

Copyright in the design and this drawing is the property of RESI. No reproduction or use in any form is permitted without the prior written consent of RESI. This drawing must be read in conjunction with all other relevant documentation and drawings.

RESI accepts no liability for any expense, loss or damage of whatever nature and however arising from any action which has not been referred to them and their approval obtained.

Read the full advice using planning drawings for the construction stages. All dimensions to be given unless otherwise stated or mentioned in the construction and construction. Any discrepancies to be reported to RESI immediately.

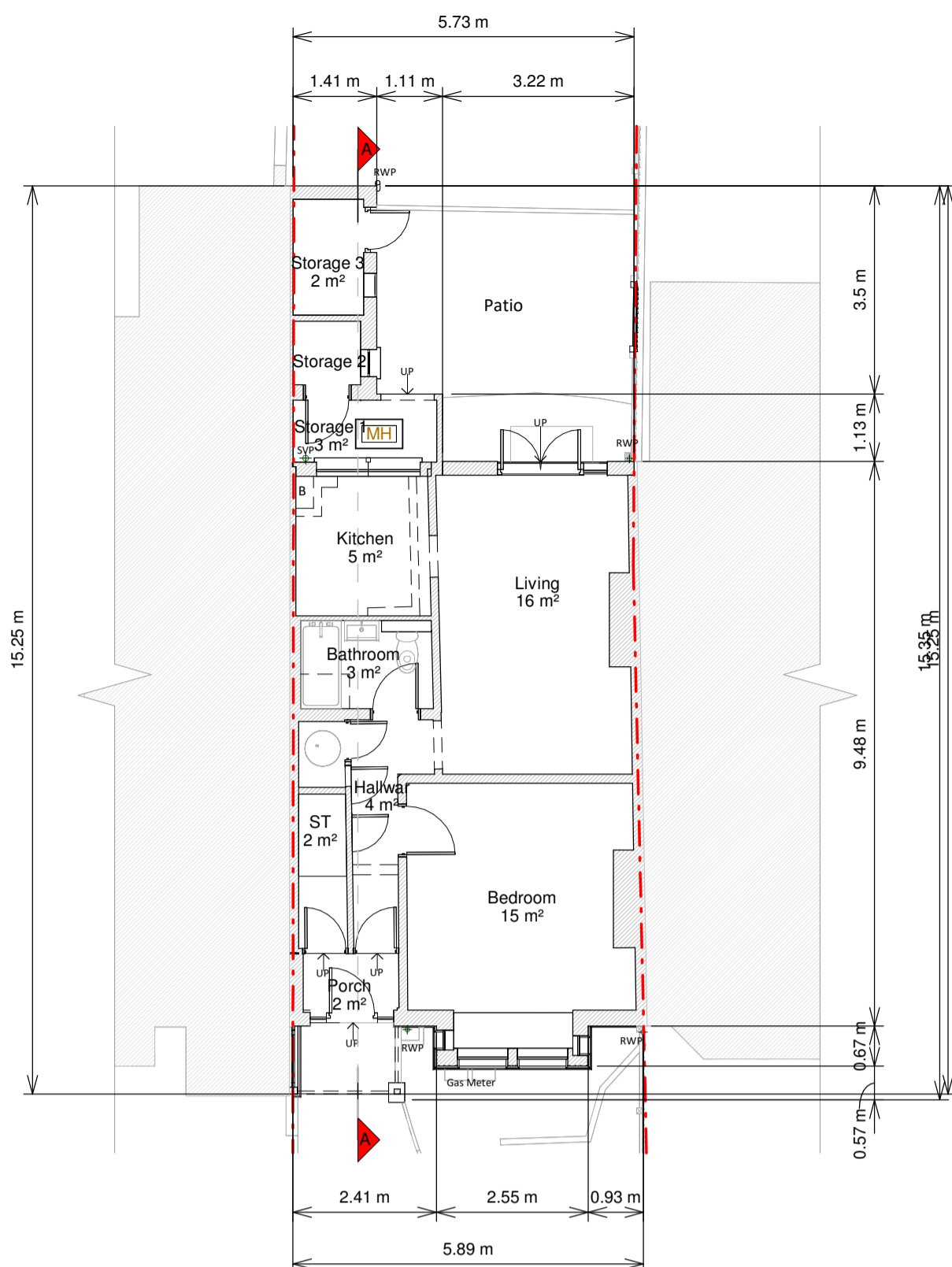

Ground Floor Plan

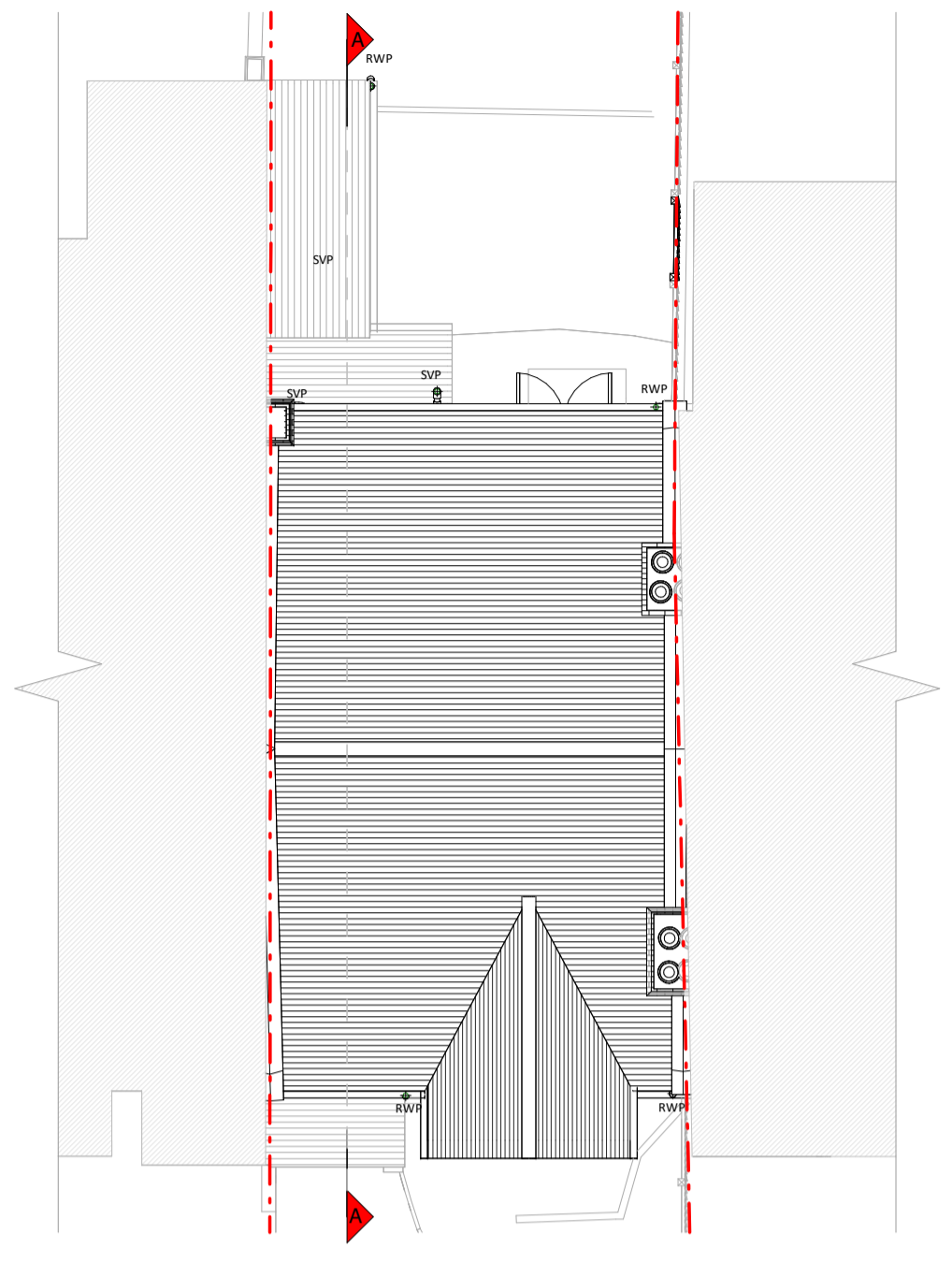

Roof Plan



Front Elevation

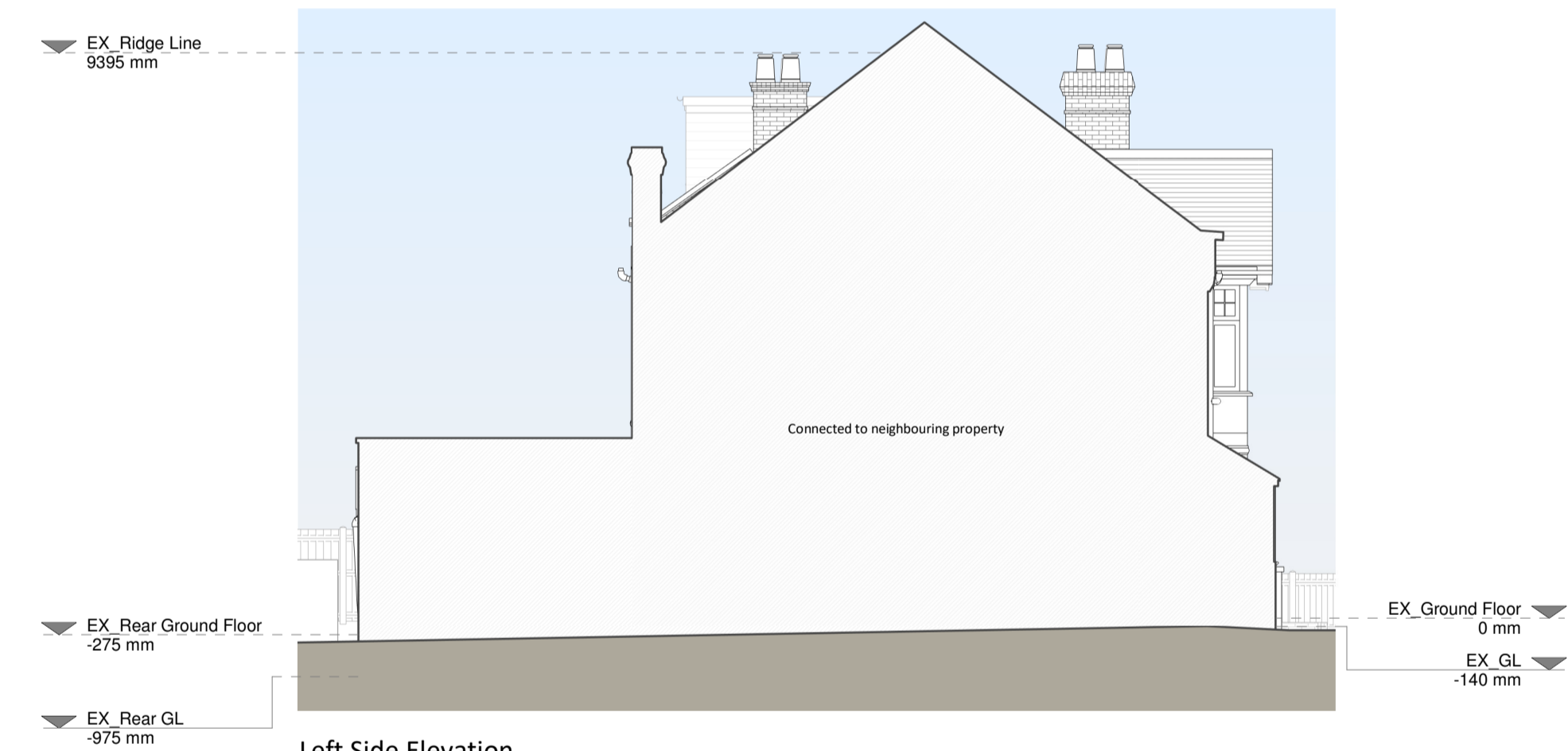

Left Side Elevation



Rear Elevation



Right Side Elevation



Section A - A

Existing Materials:

- Brickwork / Walls: Rough Cast Render, limber cladding, red brick
- Pitched roof - Slate tiles
- Flat roof - N/A
- Windows - uPVC Windows
- Doors - Blue Timber Door, uPVC doors
- Roofs / Gutters / Fascia: Black cast iron downpipes, Black uPVC downpipes, gutters and fascias.

KEY

- Existing walls
- Existing furniture
- Boundary line
- Level line
- 1.5m head height
- 1.8m head height

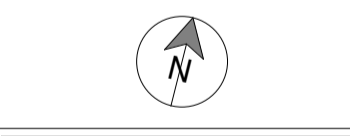

Revision

Rev	Notes	Date
A	Planning Issue	14/12/2023



Job Title
Proposed ground floor rear extension, floor plan redesign and all associated works at 114 Cowper Road.

Drawing Title
Existing Drawings

Scale 1:100 @ A1	Drawn IG
Date Dec 2023	Checked IG
Drawing No. B202151-1100	Rev A

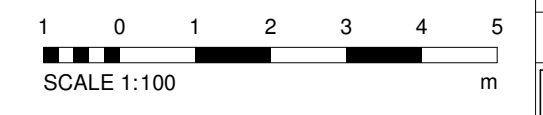

Copyright in the design and this drawing is the property of RESI. No reproduction or use in any form is permitted without the written consent of RESI. This drawing must be read in conjunction with all other relevant documentation and drawings.

RESI accepts no liability for any expense, loss or damage of whatever nature and however arising from any action which has not been referred to them and their approval obtained.

Read the full advice using planning drawings for the construction stages. All construction to be carried out on the site in accordance with the construction. Any discrepancies to be reported to RESI immediately.

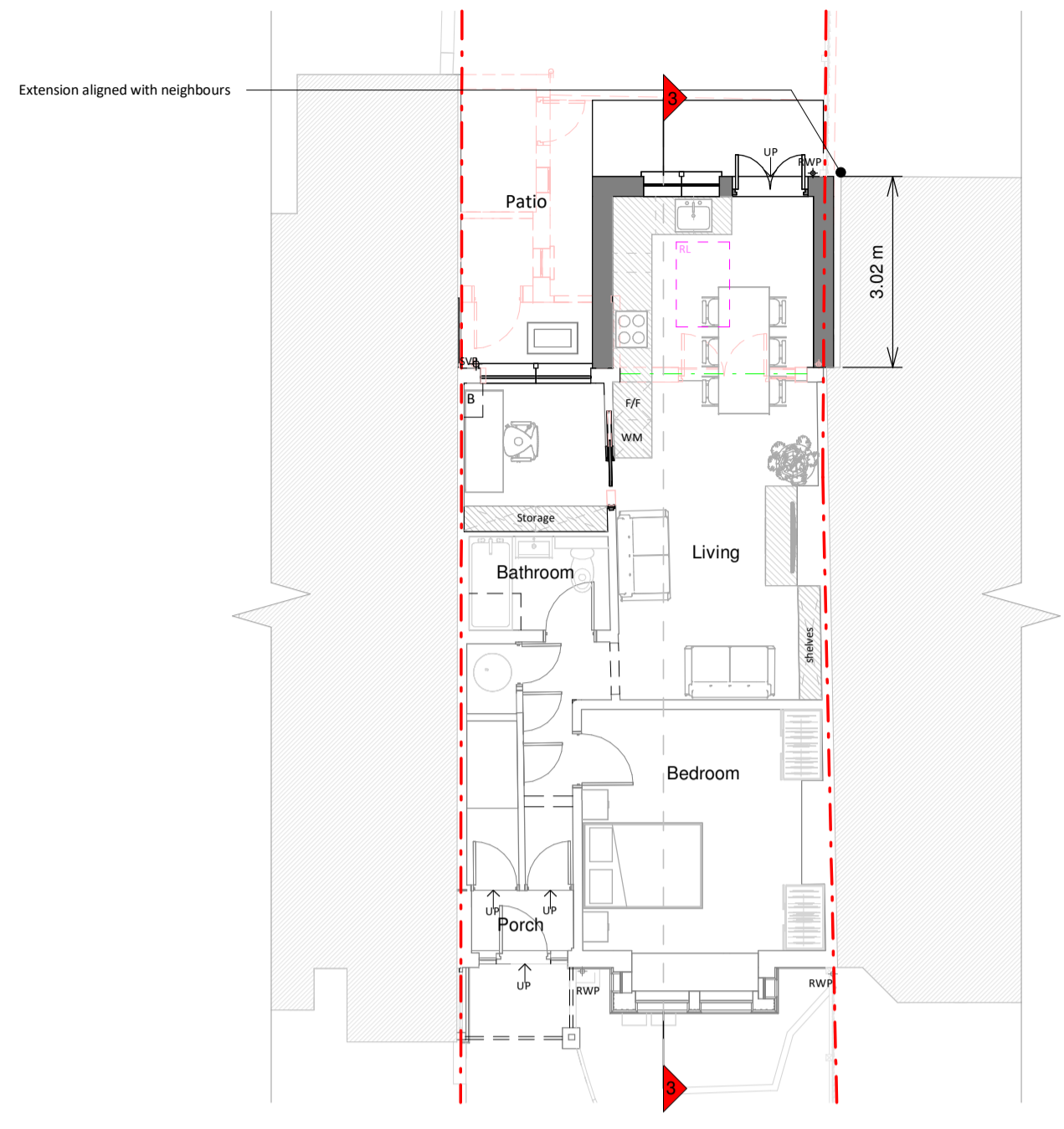

Ground Floor Plan

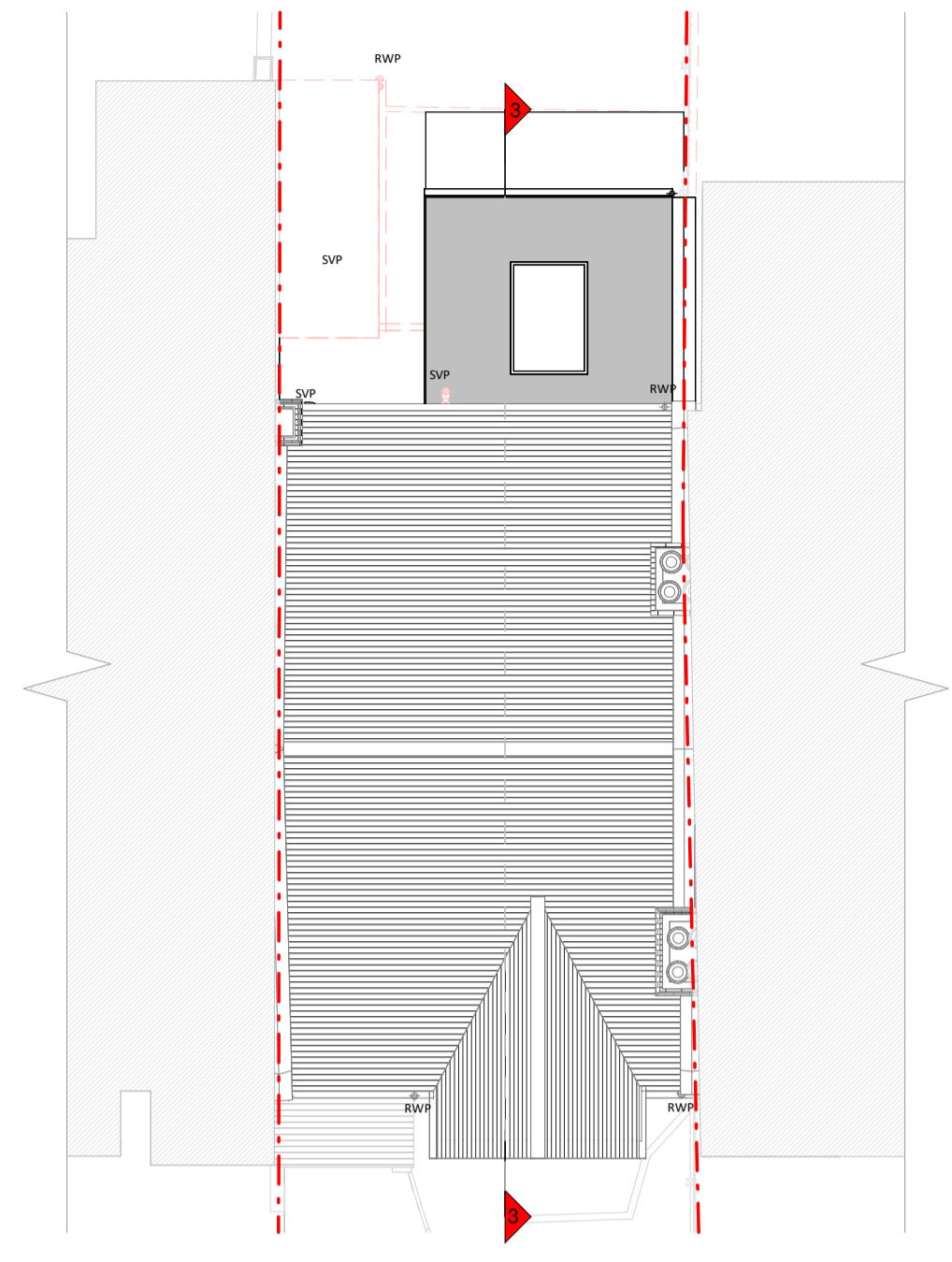

Roof Plan



Front Elevation

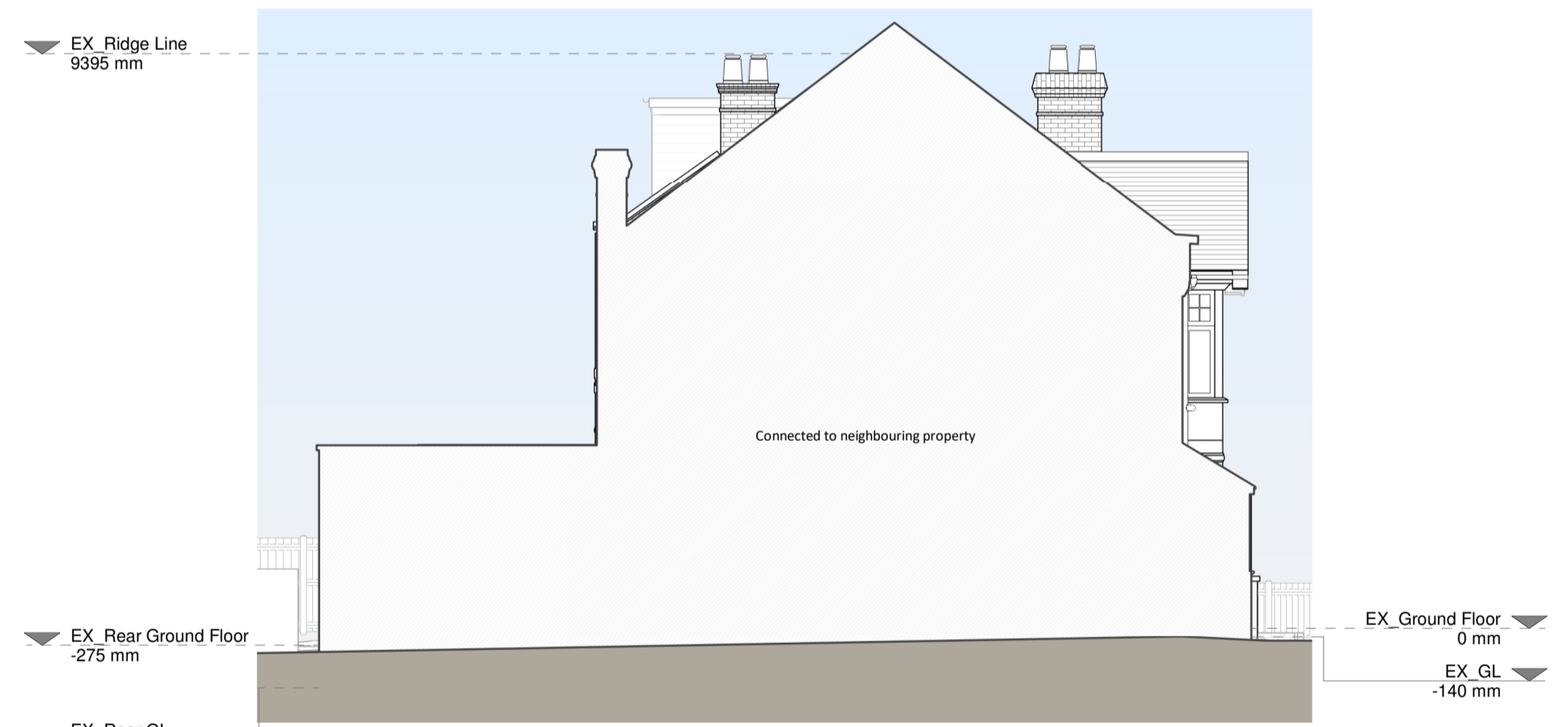

Left Side Elevation



Rear Elevation

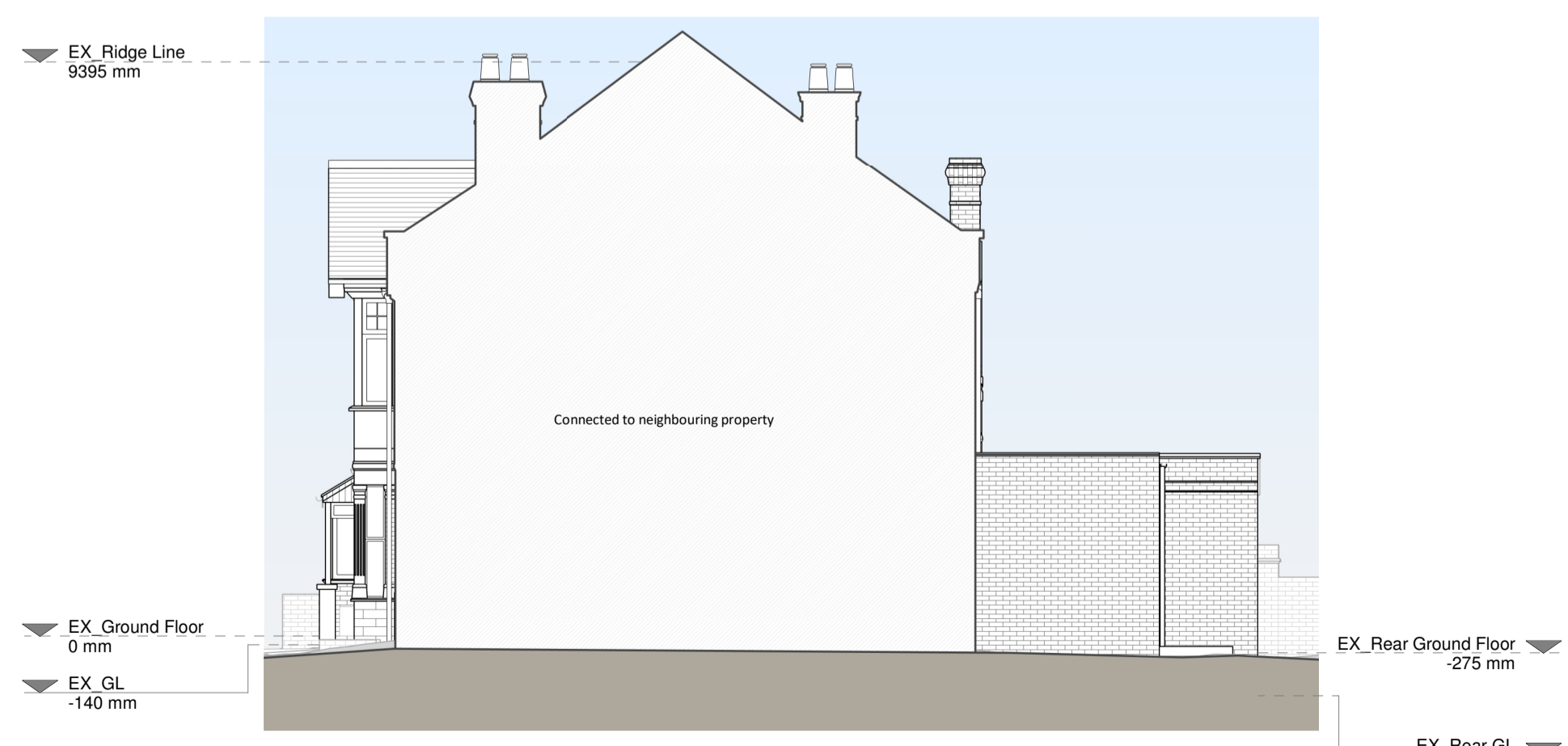

Right Side Elevation

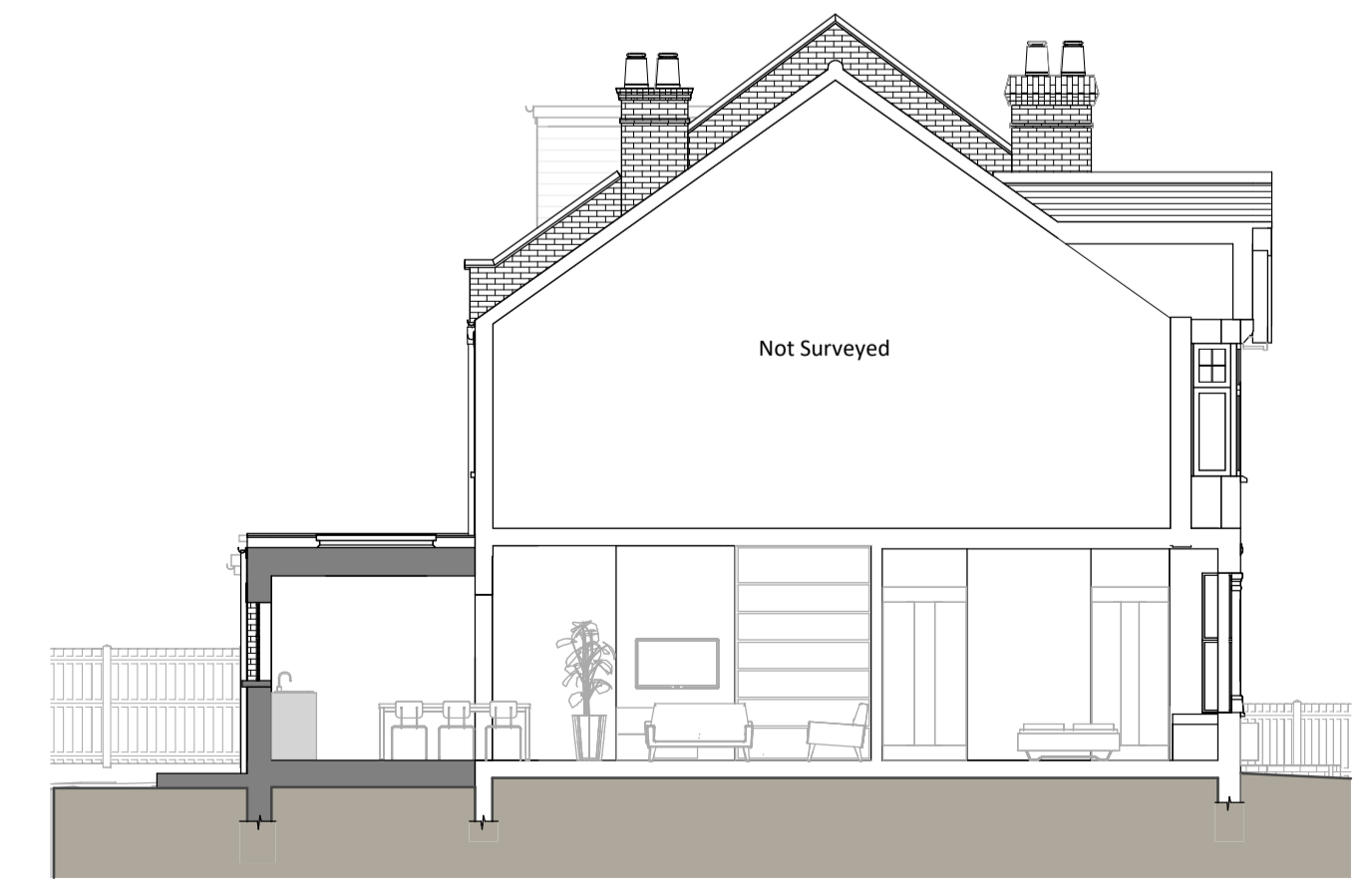

Section A - A

Proposed Materials

- Brickwork / Walls - Brickwork to match existing
- Pitched roof - N/A
- Flat roof - Fibreglass or similar
- Windows - uPVC/Aluminium Windows
- Doors - uPVC/Aluminium doors
- Roofs / Gutters / Fascias - To match existing

KEY

- Existing walls
- Existing furniture
- Boundary line
- Level line
- 1.5m head height
- 1.8m head height

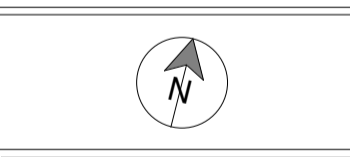

Revision		
Rev	Notes	Date
A	Planning Issue	14/12/2023



Job Title
Proposed ground floor rear extension, floor plan redesign and all associated works at 114 Cowper Road.

Drawing Status
Planning Drawings

Client
Julia Anthony

Drawing Title
Proposed Drawings

Scale	Drawn
1:100 @ A1	IG
099	IG
Dec 2023	IG
Drawing No.	Rev
B202151-3100	A

