

Copyright in the design and this drawing is the property of RESI. Reproduction in whole or in part is forbidden without written sanction of RESI. This drawing must be read in conjunction with all other relevant documentation and drawings.

RESI accepts no liability for any expense, loss or damage of whatsoever nature and however arising from any variation which has not been referred to them and their approval obtained.

Print out to actual scale. Do not scale, except unless for Planning purposes. All dimensions to be cross-checked on-site prior to manufacture and construction. Any discrepancies to be reported to RESI immediately.

NOTES

KEY

▨ Neighbouring context - - - Boundary line

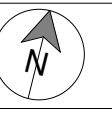

Revision

Rev	Notes	Date
A	Planning Issue	14/12/2023



Job Title
Proposed ground floor rear extension, floor plan redesign and all associated works at 114 Cowper Road.

Drawing Status
Planning Drawings

Client
Julia Anthony

Drawing Title
Block Plans

Scale
1 : 200 @ A3

Drawn
IG

Date
Dec 2023

Checked
IG

Drawing No.
B202151-1000

REV
A

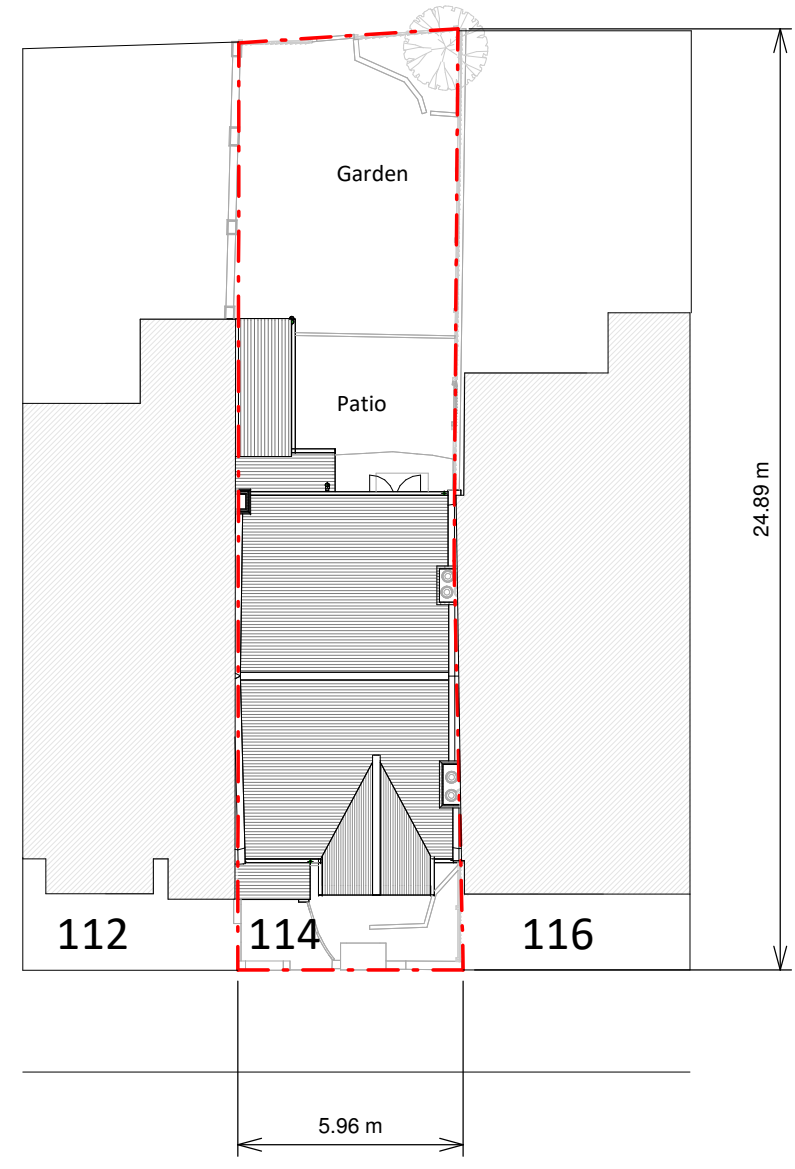

Existing Block Plan

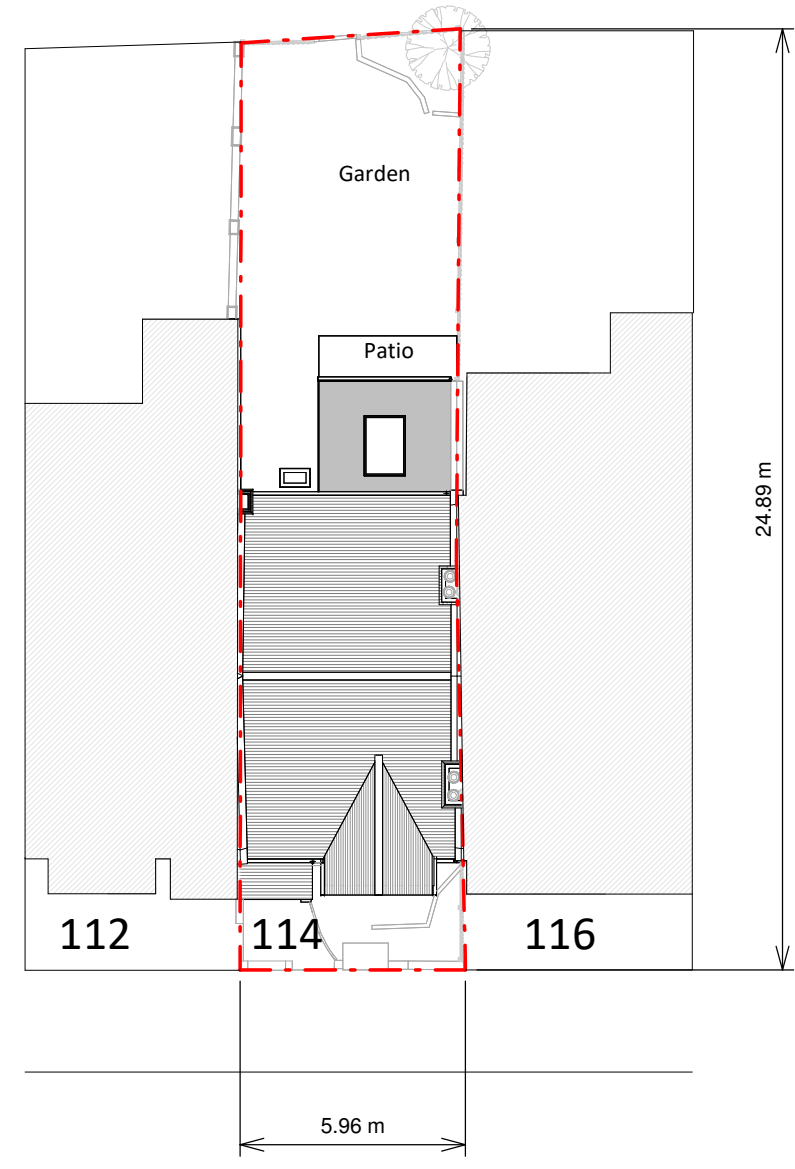

Proposed Block Plan

