

PROPOSED EXTERNAL MATERIALS /FINISHES TO EXTENSIONS
ROOF. Existing and raised main concrete tiled roofs, retained.
 New felted flat roof covering to new single storey rear extension with glazed flat roof lights.
 Dormer cheeks vertical colour boarded.
WALLS. Face brickwork to match existing
WINDOWS/ White Upvc to match existing / Alum. colour coated.
DOORS.
 Note, All the above to the Local Planning Authority approval.

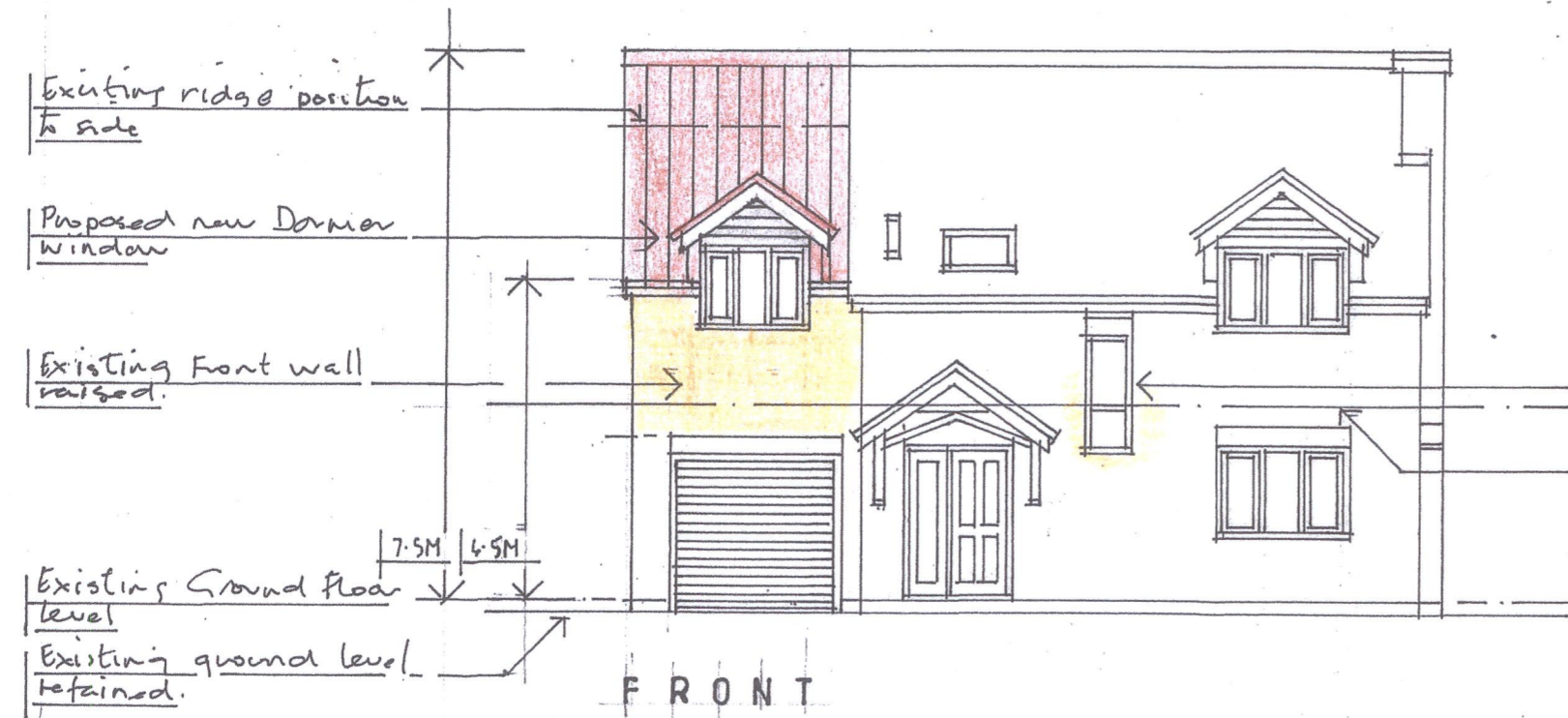

Proposed enlarged window opening
 Existing first floor level.

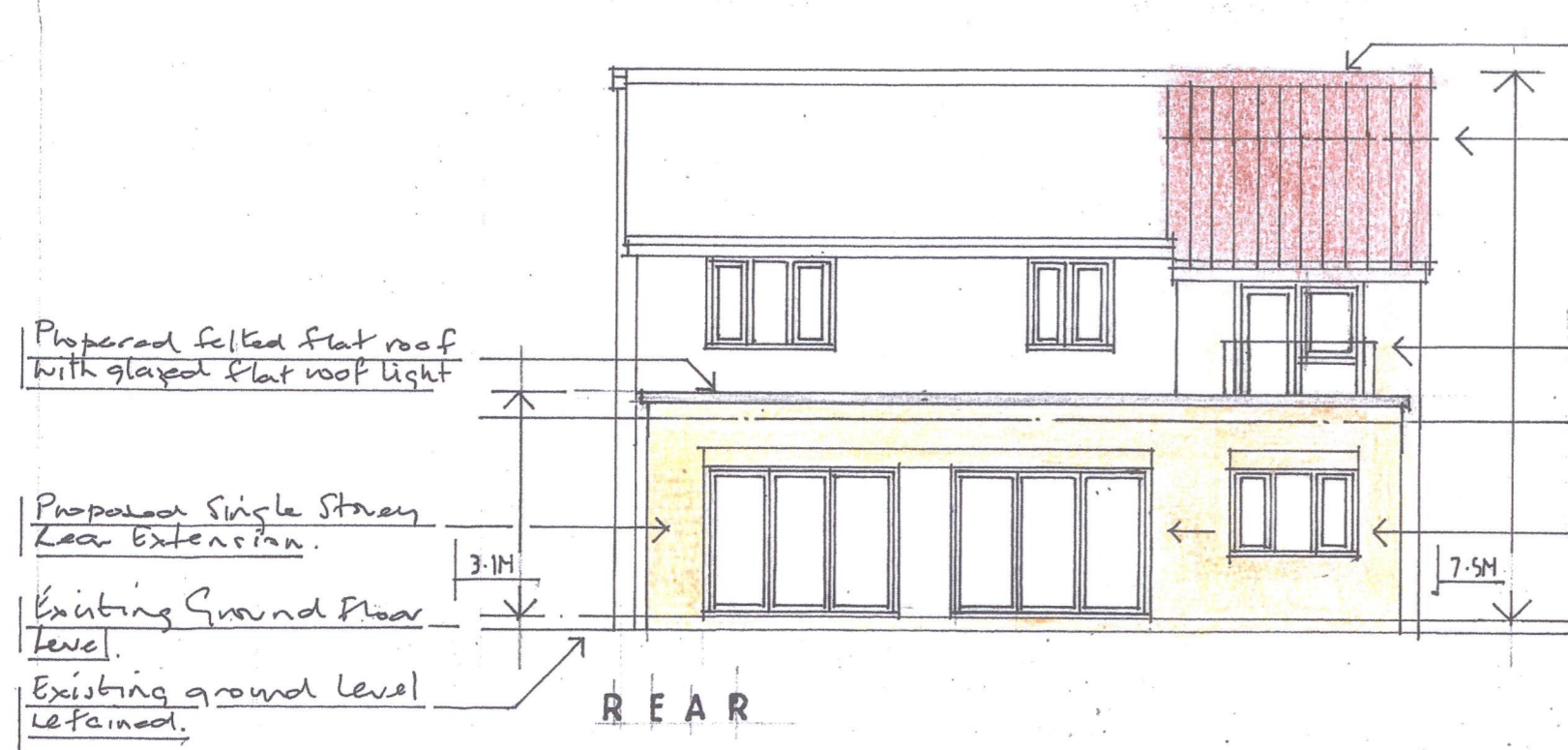

Proposed new window and glazed door openings. shown

PROPOSED ELEVATIONS / 1 OF 2

PROJECT.
 PROPOSED FIRST FLOOR SIDE EXTENSION WITH EXISTING ROOF, RAISED. PROPOSED SINGLE STOREY REAR EXTENSION. NEW AND ENLARGED EXTERNAL WINDOW OPENINGS TO EXISTING FRONT AND SIDE FENESTRATIONS. INTERNAL ALTERATIONS. PROPOSED NEW FENCE TO SIDE. AT NO. 19, DRAGONFLY DRIVE, LYCHPIT, BASINGSTOKE, HAMPSHIRE. RG24 8RU.
 DRWG TITLE. PROPOSED ELEVATIONS 1 OF 2.
 DRWG NO. 2023/05/09. (PLANNING).
 DATE. NOVEMBER 2023.
 SCALE 1/100 @ A3.