

PROPOSED EAST ELEVATION 1/100

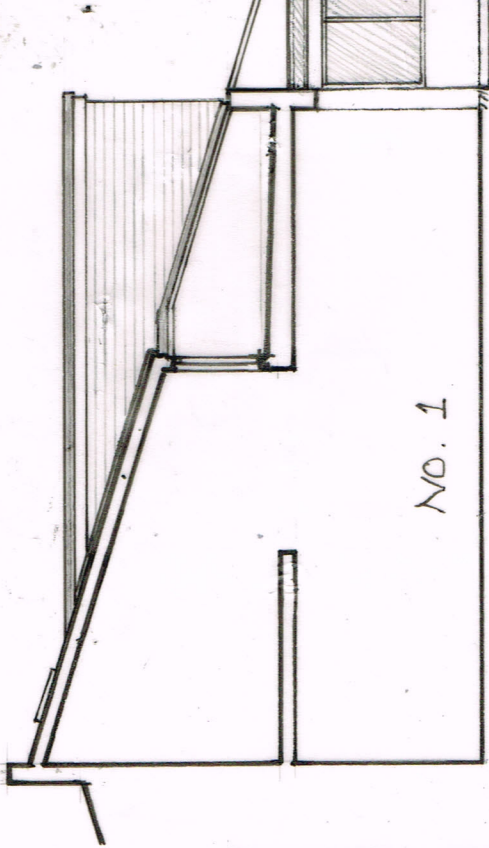

PROPOSED SOUTH ELEVATION 1/100

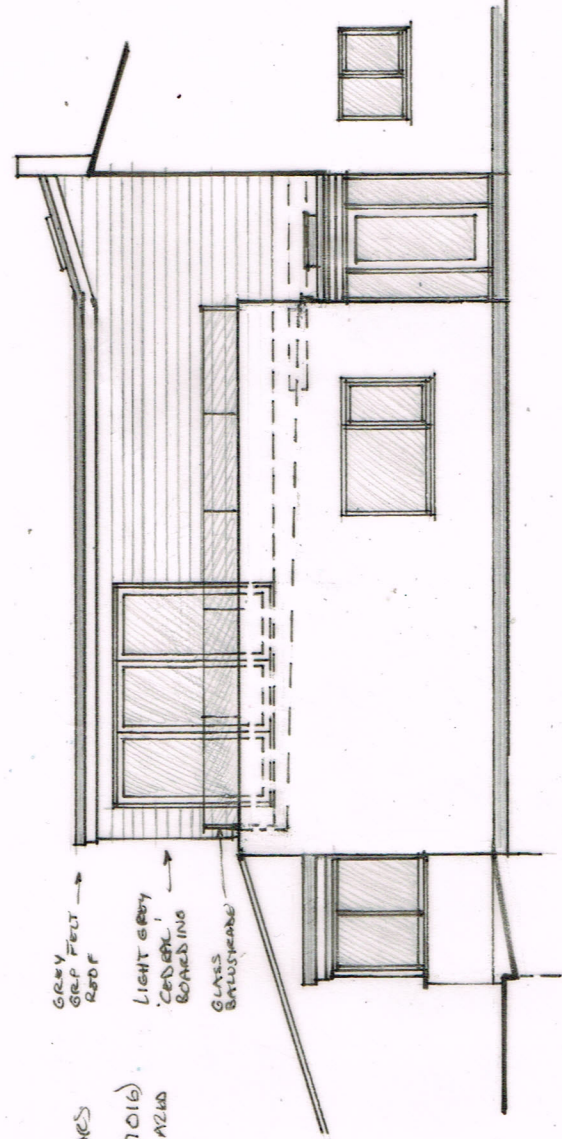

PROPOSED NORTH ELEVATION 1/100

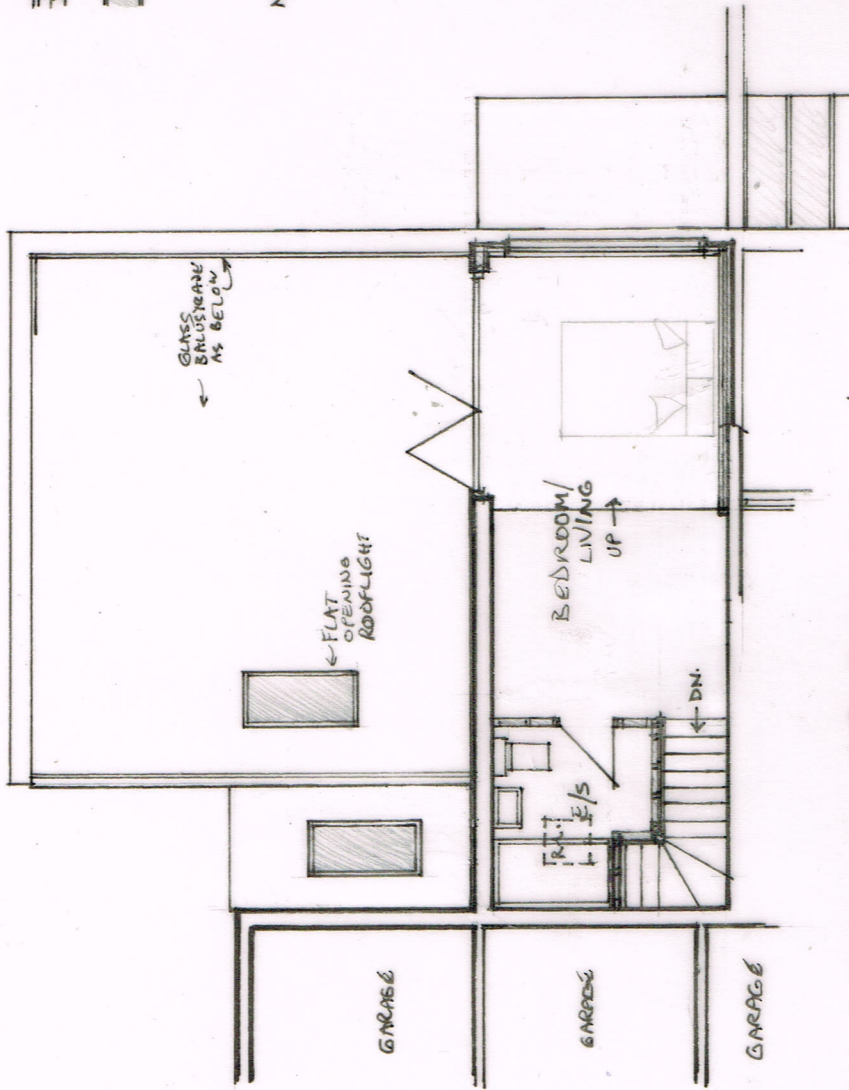

PROPOSED FIRST FLOOR PLAN 1/100

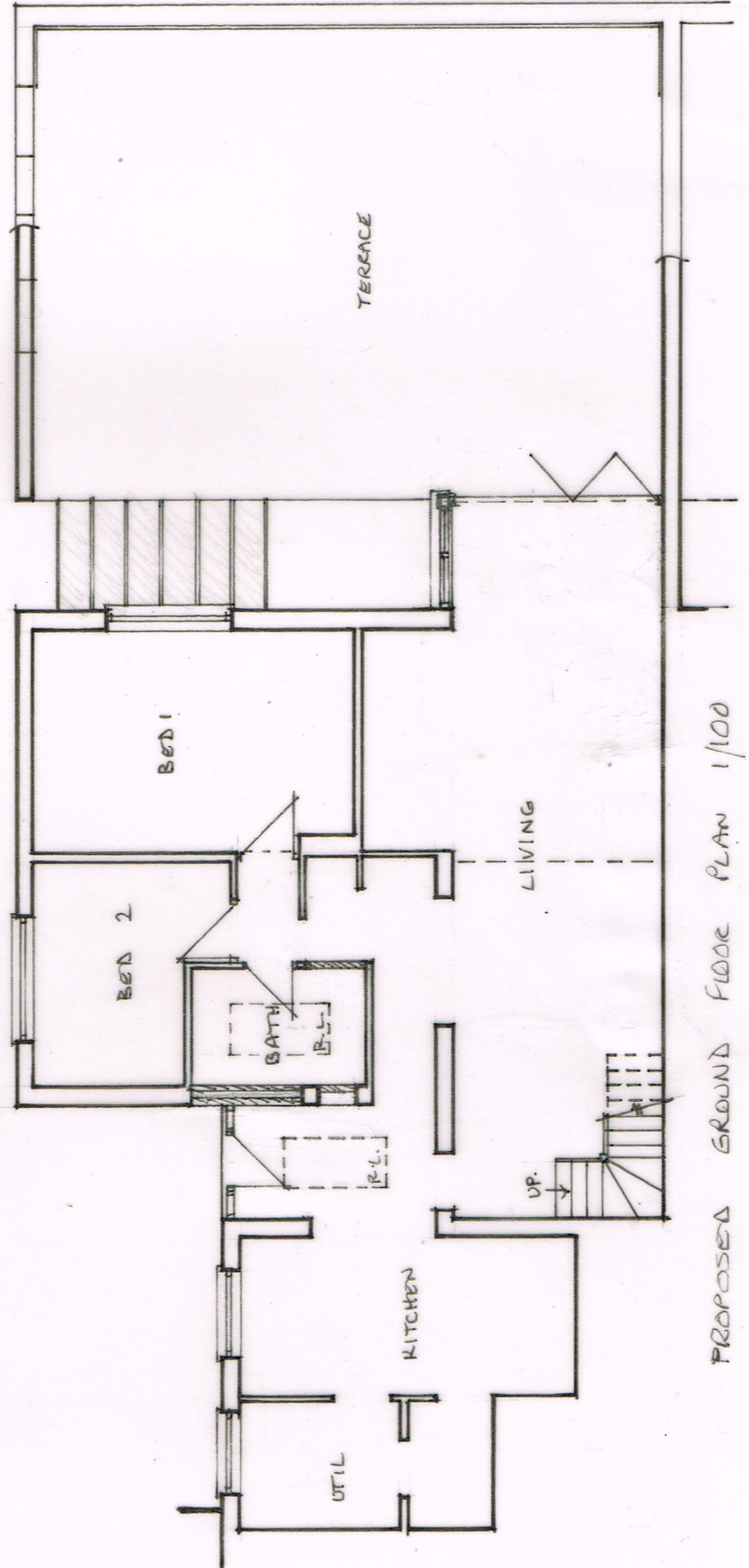

PROPOSED GROUND FLOOR PLAN 1/100

0 1 2 3 4 5
M
1/100 scale @ A3

AMENDMENTS:

Client: MR. G. ORR

Scale: 1/100 @ A3

Date: NOV. 2023

Proj. Title: PROPOSED PLANS AND ELEVATIONS

Proj. No: 051/23/3

PROPOSED EXTENSION AND ALTERATIONS AT 4, MOONRAKERS, PARC DWILES, CARBIS BAY, TR26 2RE

GARY WILSON
Architectural Technician
1 Aldreath Cottages, Aldreath Road,
Madron, Penzance,
Cornwall TR20 8ST
Tel: 01738 333462