

**37 Newlands Copse - Garage
Proposed Floor Plan
(Scale = 1:100)**

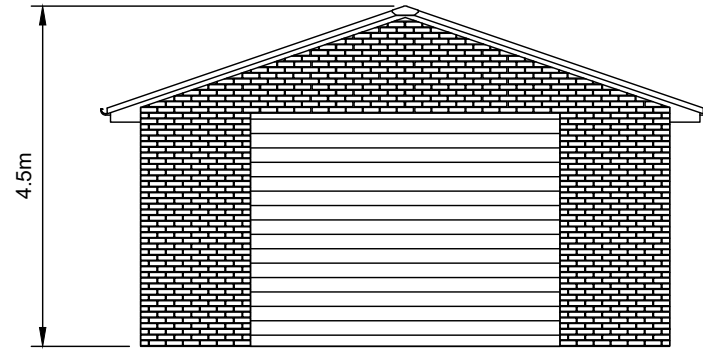

**37 Newlands Copse - Garage
Proposed Front Elevation
(Scale = 1:100)**

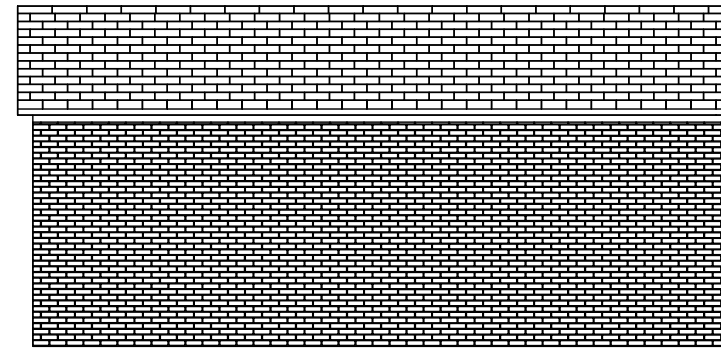

**37 Newlands Copse - Garage
Proposed Side Elevation
(Scale = 1:100)**

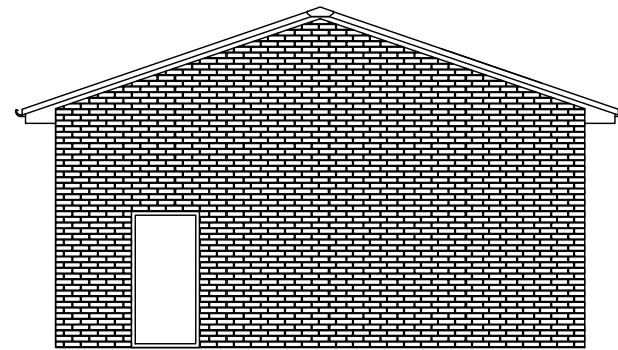

**37 Newlands Copse - Garage
Proposed Rear Elevation
(Scale = 1:100)**

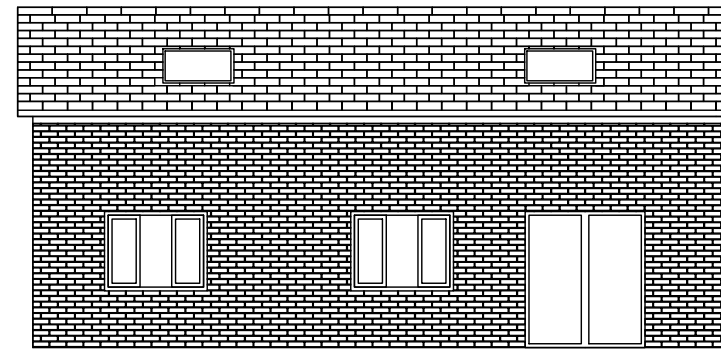

**37 Newlands Copse - Garage
Proposed Side Elevation
(Scale = 1:100)**

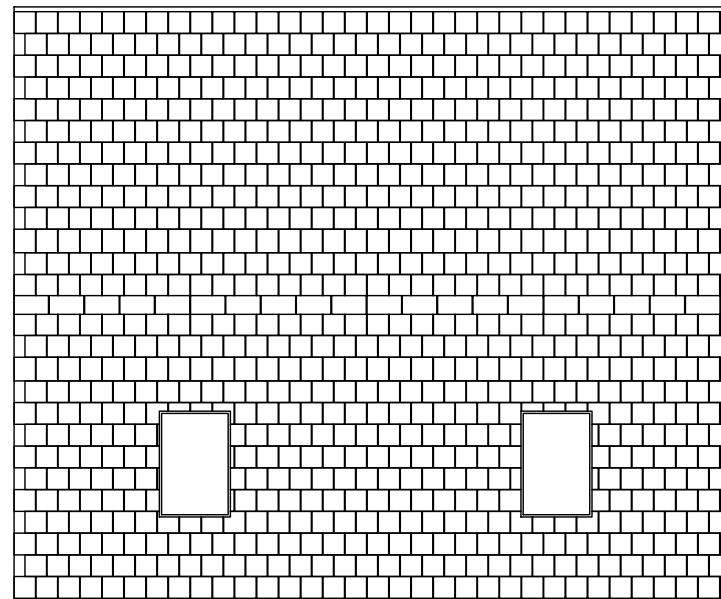

**37 Newlands Copse - Garage
Proposed Roof Plan
(Scale = 1:100)**

CONSTRUCTION NOTES

- 1) ROOF CONSTRUCTION TO BE DOUBLE GABLE END WITH 19° PITCH.
- 2) FACING BRICKS TO BE RED AND ROOF TILES TO BE INTERLOCKING CONCRETE TYPE.
- 3) WINDOWS AND DOORS TO BE OF DOUBLE GLAZED uPVC CONSTRUCTION.
- 4) FRONT DOOR TO BE OF ROLLER SHUTTER DESIGN.

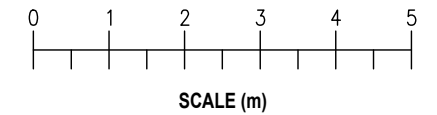

01	06/11/2023	DRAWING CREATED	
REV	DATE	DESCRIPTION	
RJR Design Solutions Ltd			
PROJECT TITLE	37 NEWLANDS COPSE PLANNING APPLICATION		
DRAWING TITLE	PROPOSED FLOOR PLAN & ELEVATIONS - GARAGE		
CLIENT	JUSTIN RANDALL		
DRAWING No.	SCALE	DATE	REVISION
NC-0002	1:100	06/11/2023	01

ALL DIMENSIONS GIVEN IN METRES