

PLOVERS

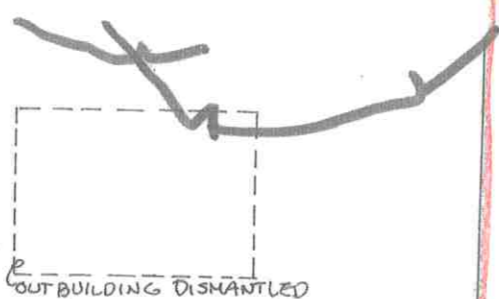

OUTBUILDING DISMANTLED

GRASS
TREE PROTECTION FENCING AS DESCRIBED IN SHUTLER/TREE SERVICES REPORT

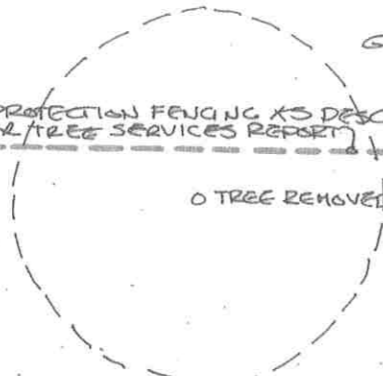

TREE REMOVED

NEW 1.8m C.B. FENCE

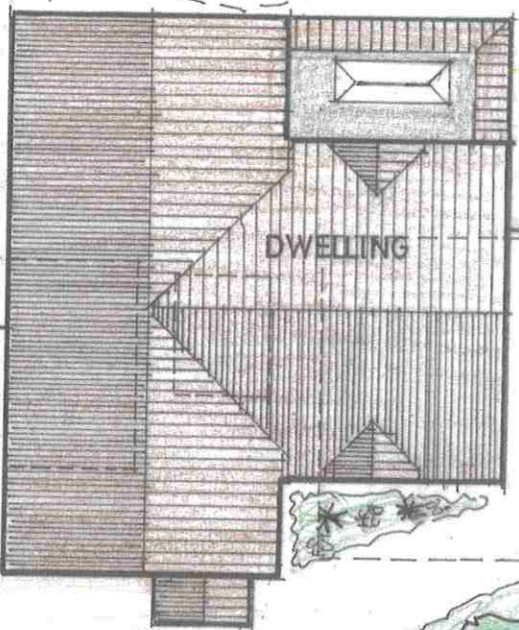

DWELLING

NEW 1.8m BRICK WALL

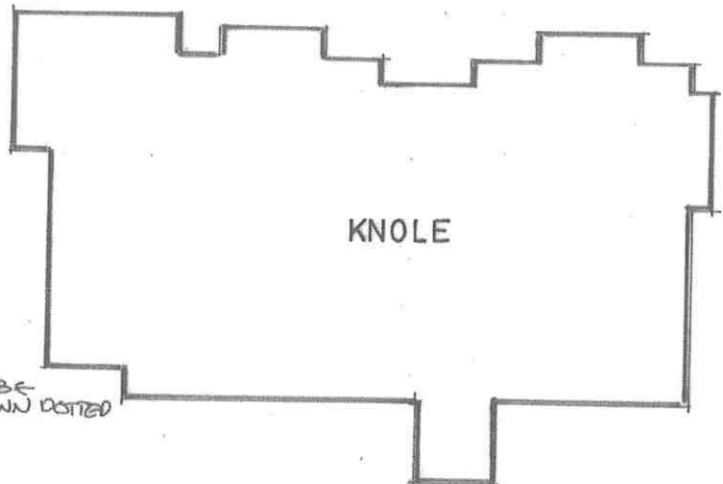

KNOLE

BUILDINGS TO BE REMOVED SHOWN DOTTED

EXISTING 1.8m C.B. FENCE

EXISTING HEDGE TRIMMED BACK

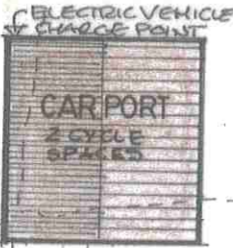

CAR PORT
2 CYCLE SPACES

ELECTRIC VEHICLE CHARGE POINT

PERMEABLE PAVES

SHRUBS REMOVED

SECTION OF EXISTING HEDGE REMOVED TO CREATE ACCESS

NEW ACCESS

SITE PLAN 1-200

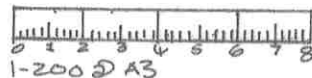

1-200 D A3

PROPOSED REDEVELOPMENT

LAND OF
**Knole, Kitwalls Lane,
Milford on Sea.**

for SOLENT PROJECTS NEW HOMES LTD.

drwg no: **KSP11** date: **NOV 2023**

KEE ARCHITECTURAL
DESIGN
tel: 01590 671658