



north west

EXTERNAL MATERIALS

PLAIN TILES

TIMBER BOARDING

FACING BRICKWORK

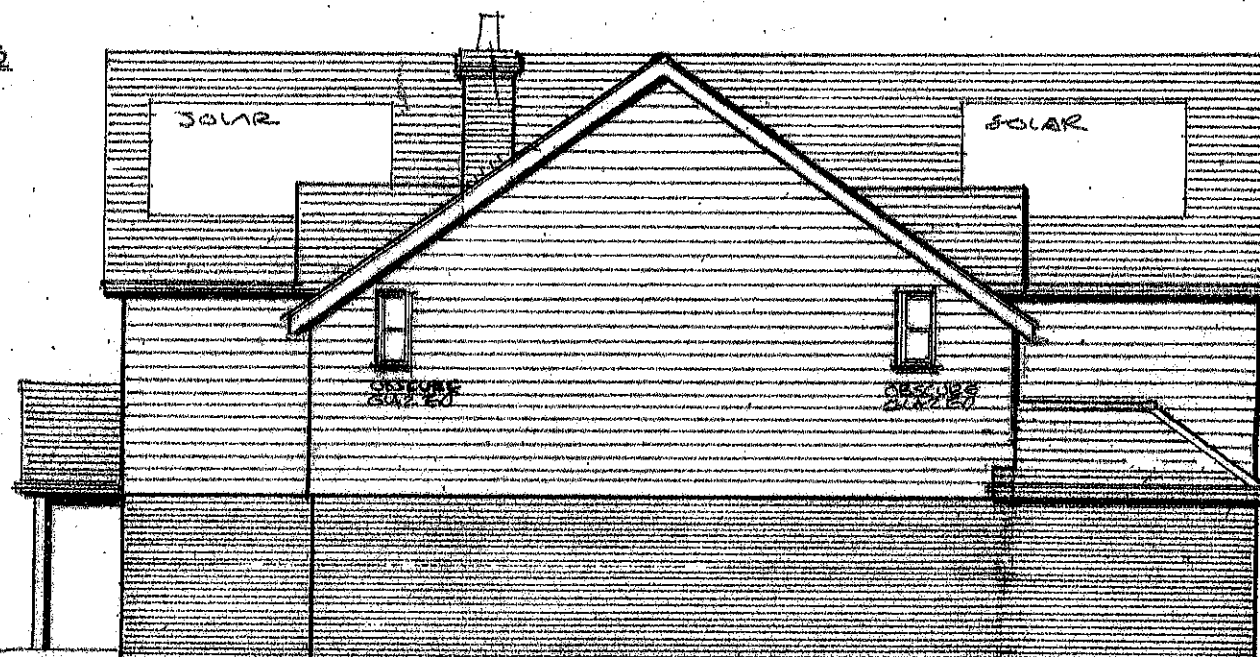

south west



south east
ELEVATIONS 1-100

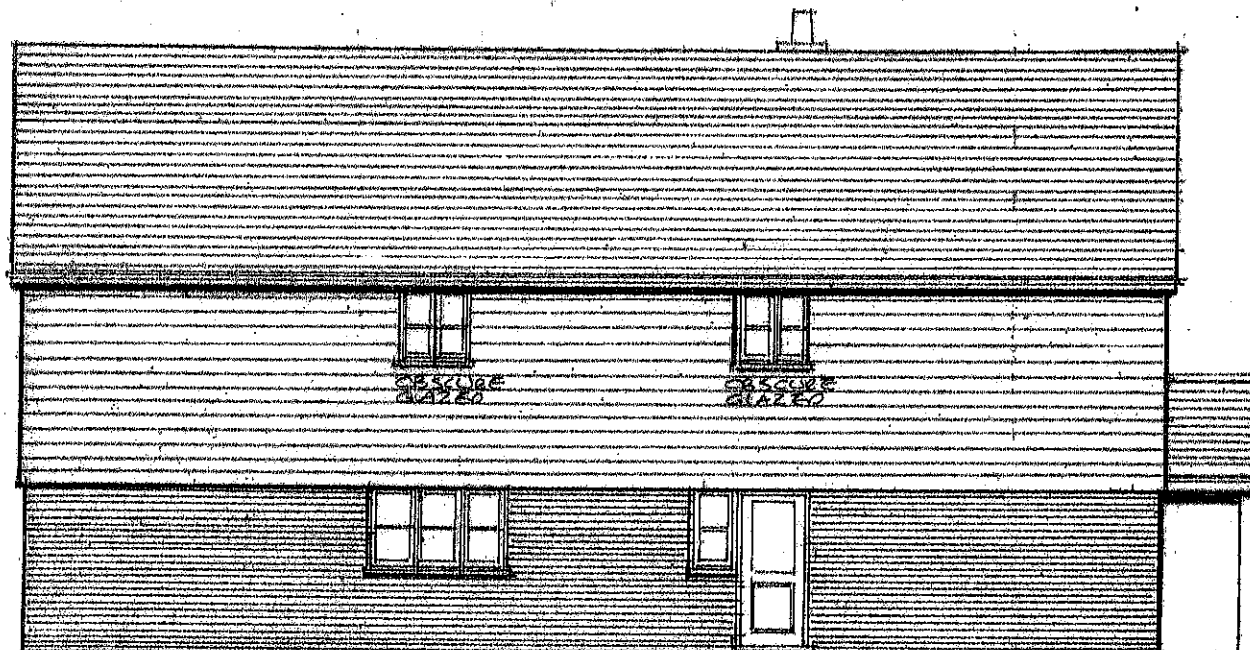

north east

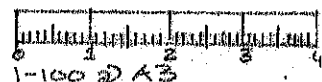

PROPOSED REDEVELOPMENT
 LAND OF
 'Khole', Kitwalls Lane,
 Milford on Sea.
 for SOLENT PROJECTS NEW HOMES LTD.
 drwg no: **KSP 13** date: **NOV 2023**
KEE ARCHITECTURAL
 DESIGN
 DESIGN tel: 01590 671658