

Notes

THIS DRAWING IS THE COPYRIGHT OF VIVID DESIGN STUDIO LTD AND MUST NOT BE COPIED, ALTERED OR REPRODUCED IN ANY MANNER WITHOUT THEIR WRITTEN PERMISSION.

DIMENSIONS TO BE CHECKED ON SITE BEFORE COMMENCING WORK AND ANY DISCREPANCIES SHALL BE REPORTED TO THE DESIGNER. FIGURED DIMENSIONS MUST BE TAKEN IN PREFERENCE TO SCALED DIMENSIONS.

Rev.:	Description:	Date:	Chkd by:

PROPOSED SITE SECTION EAST TO WEST STREET SCENE FACING NORTH A-A (1:100)

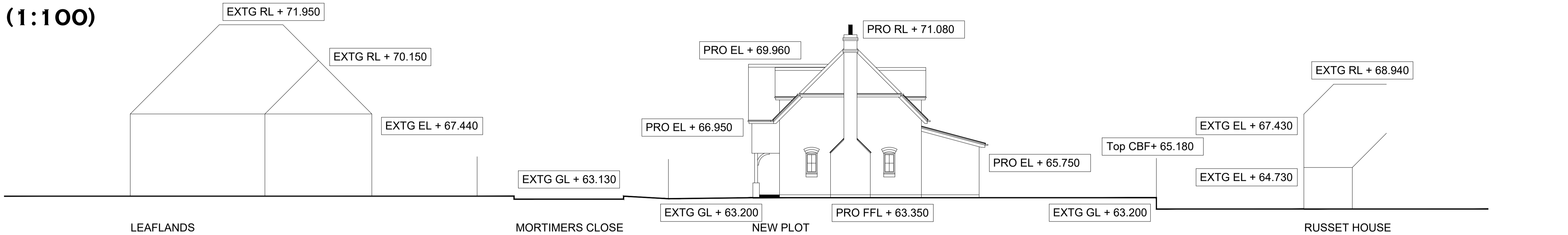

PROPOSED SITE SECTION NORTH TO SOUTH LOOKING WEST B-B (1:100)

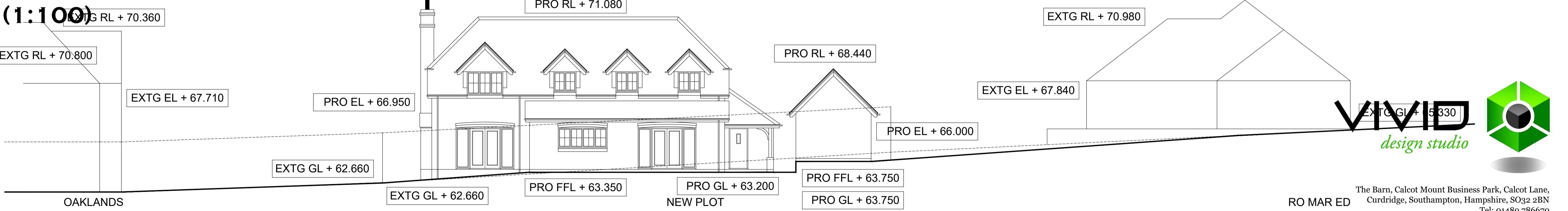

PROPOSED SITE SECTION WEST TO EAST STREET SCENE FACING SOUTH D-D (1:100)

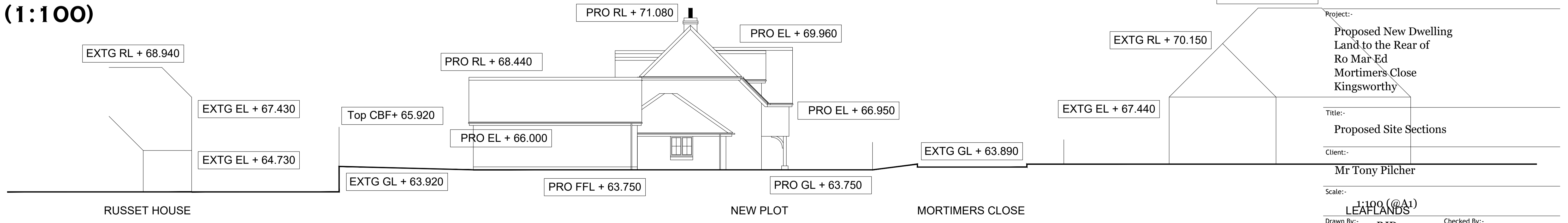

PROPOSED SITE SECTION SOUTH TO NORTH LOOKING EAST C-C (1:100)



The Barn, Calcot Mount Business Park, Calcot Lane, Curdridge, Southampton, Hampshire, SO32 2BN
 RO MAR ED Tel: 01489 786670
 Email: info@vividdesignstudio.co.uk
 Website: www.vividdesignstudio.co.uk

Project:-	Proposed New Dwelling Land to the Rear of Ro Mar Ed Mortimers Close Kingsworthy
Title:-	Proposed Site Sections
Client:-	Mr Tony Pilcher
Scale:-	1:100 (@A1)
Drawn By:-	PJD
Checked By:-	
Date:-	12/12/23
Date:-	
Job.No:-	220030
Drg.No:-	
Rev:-	13