

**Notes**

THIS DRAWING IS THE COPYRIGHT OF VIVID DESIGN STUDIO LTD AND MUST NOT BE COPIED, ALTERED OR REPRODUCED IN ANY WAY NEITHER PASSED TO A THIRD PARTY WITHOUT THEIR WRITTEN PERMISSION.

DIMENSIONS TO BE CHECKED ON SITE BEFORE COMMENCING WORK AND ANY DISCREPANCIES SHALL BE REPORTED TO THE DESIGNER. FIGURED DIMENSIONS MUST BE TAKEN IN PREFERENCE TO SCALED DIMENSIONS.

Rev:-	Description:-	Date:-	Chkd by:-



NEW PLOT  
**NORTH ELEVATION**  
**(1:50)**

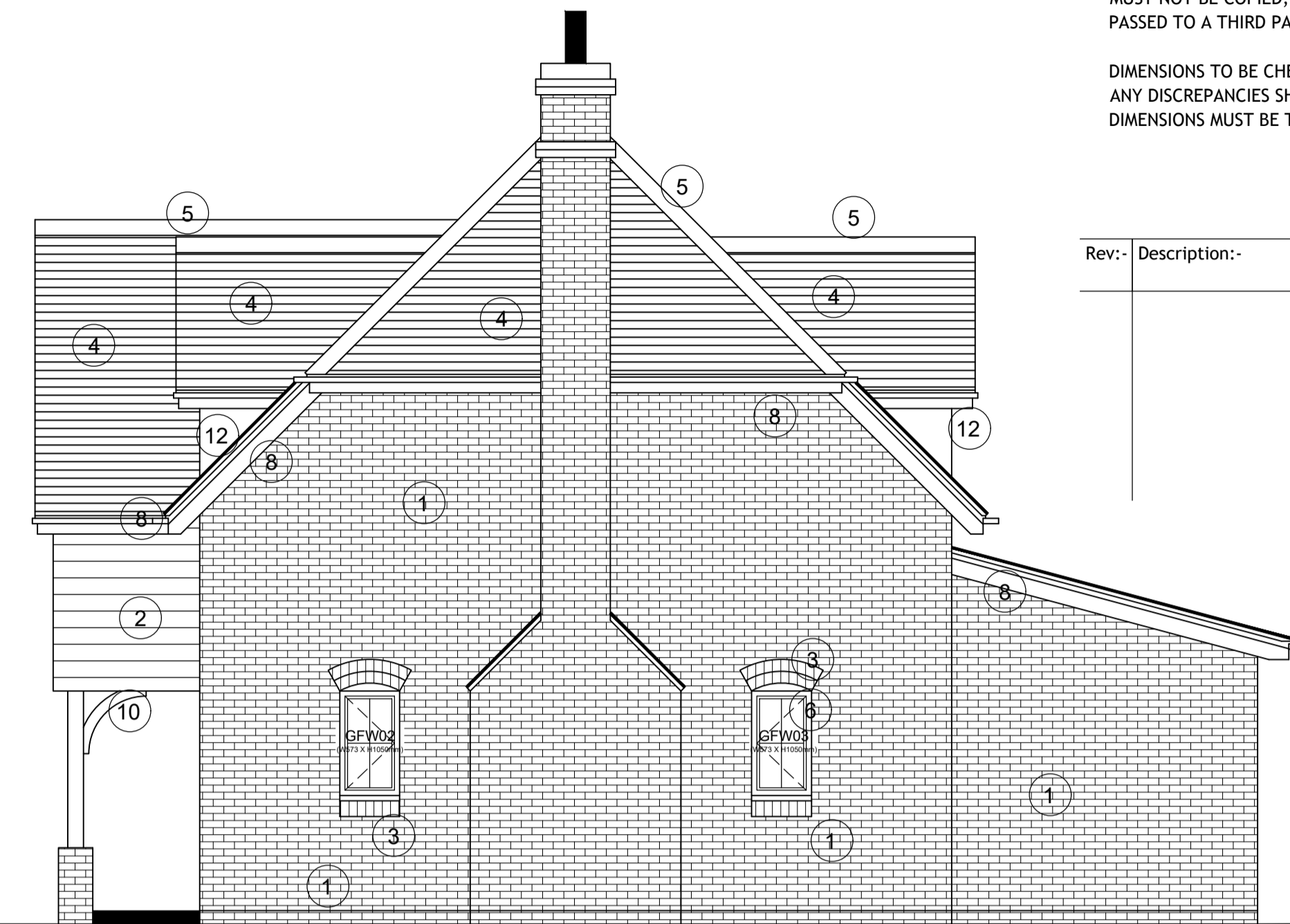

NEW PLOT  
**WEST ELEVATION**  
**(1:50)**

- Materials Key**
- ① Facing Brickwork  
FORTERRA - Westcroft Red Multi
  - ② Tile Hanging  
REDLAND - Rosemary Classic Clay Plain Tiles - Med Mix Brindle
  - ③ Feature Cills, String Courses & Arched Heads  
FORTERRA - Westcroft Red Multi
  - ④ Plain Clay Tiles  
SIG - SIGNature Clay Plain Tiles - Sherwood
  - ⑤ Clay Rounded Ridge and Hip Tiles - SIGNature Sherwood
  - ⑥ UPVC Windows and French Doors - Agate Grey
  - ⑦ Composite Personal and Garage Doors - Agate Grey
  - ⑧ Upvc Fascias and Eaves Soffits - Agate Grey
  - ⑨ UPVC Rainwater Goods - Black
  - ⑩ Porches Timber Posts & Brackets - Oak
  - ⑪ Obscure Glazed Window
  - ⑫ Lead Dormers
  - ⑬ Sarnafil Standing Seam Roof Grey



NEW PLOT  
**SOUTH ELEVATION**  
**(1:50)**

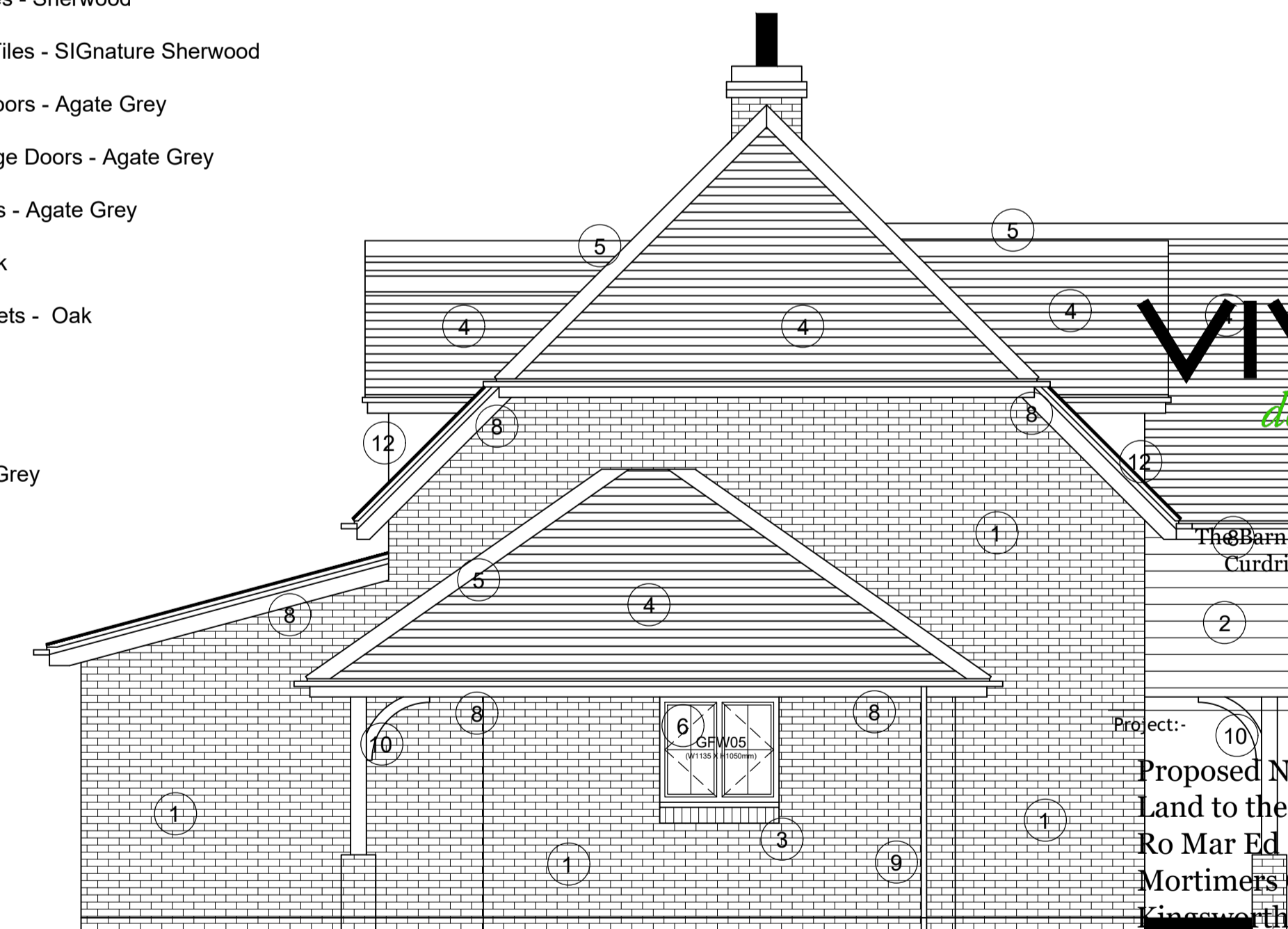

NEW PLOT  
**EAST ELEVATION**  
**(1:50)**



The Barn, Calcot Mount Business Park, Calcot Lane,  
Curridge, Southampton, Hampshire, SO32 2BN  
Tel: 01489 786670  
Email: info@vividdesignstudio.co.uk  
Website: www.vividdesignstudio.co.uk

Project:-  
Proposed New Dwelling  
Land to the Rear of  
Ro Mar Ed  
Mortimers Close  
Kingworthy

Title:-	Proposed Material Elevations		
Client:-	Mr Tony Pilcher		
Scale:-	1:50 (@A1)		
Drawn By:-	PJD	Checked By:-	
Date:-	12/12/23	Date:-	
Job.No:-	220030	Drg.No:-	10