

NOTES:
 This drawing has been prepared for PLANNING APPLICATION and is not to be used for any other purpose.
 All dimensions to be checked on site and any discrepancy notified to LUNDI ARCHITECTS. This drawing is the property of LUNDI ARCHITECTS and must not be reproduced, in part or whole, or deviated from, without their permission.

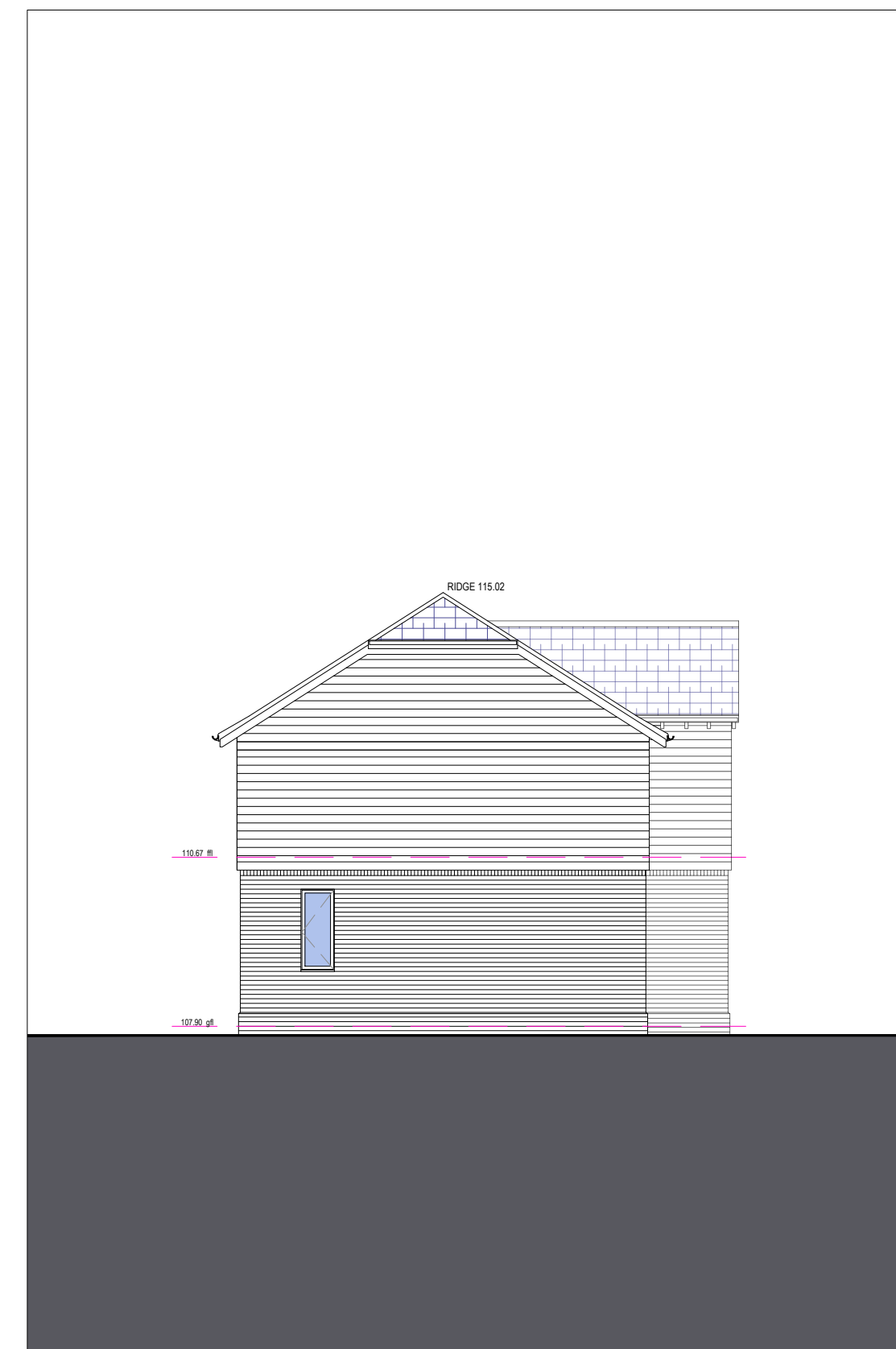

SOUTH ELEVATION



EAST ELEVATION

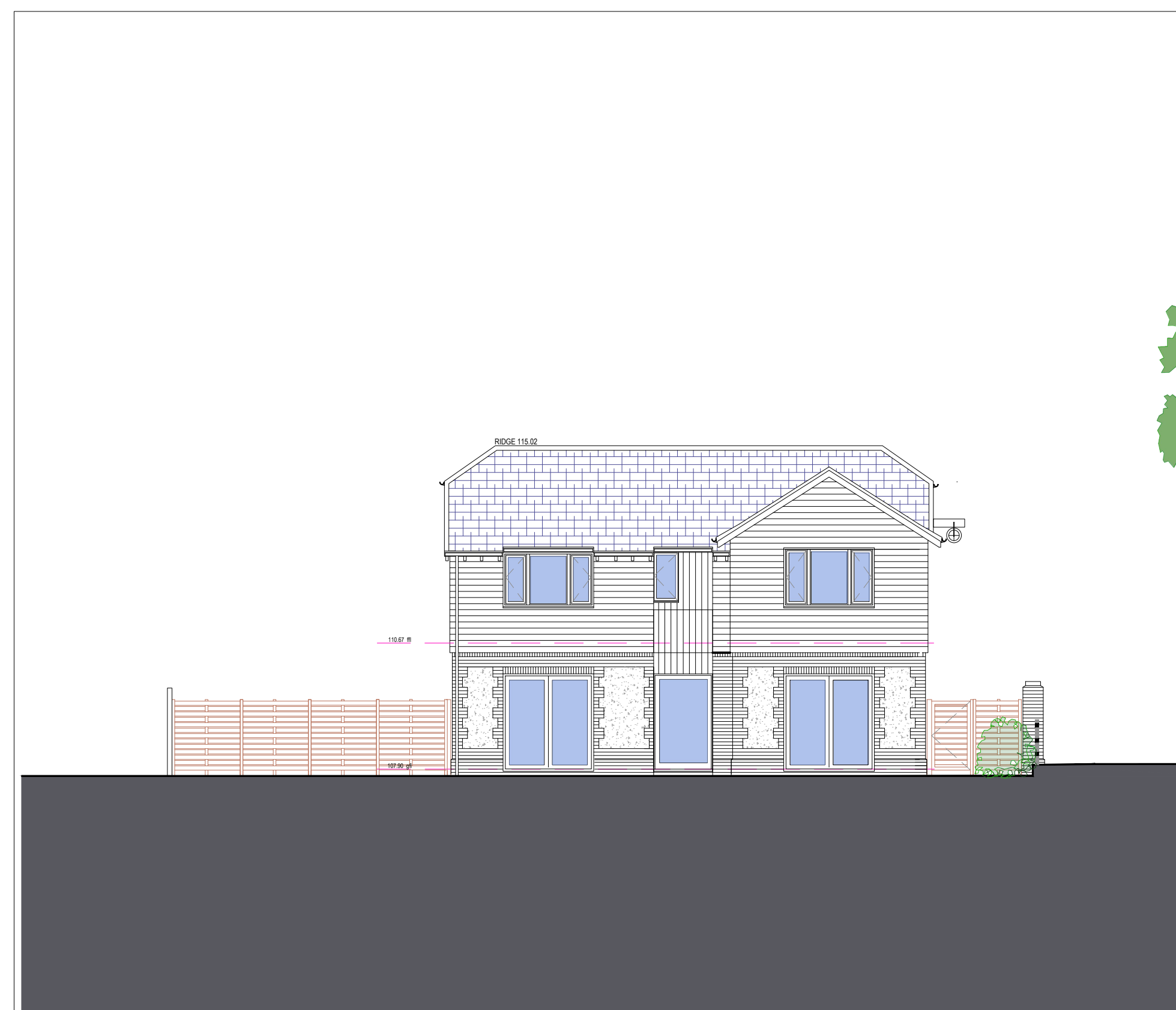

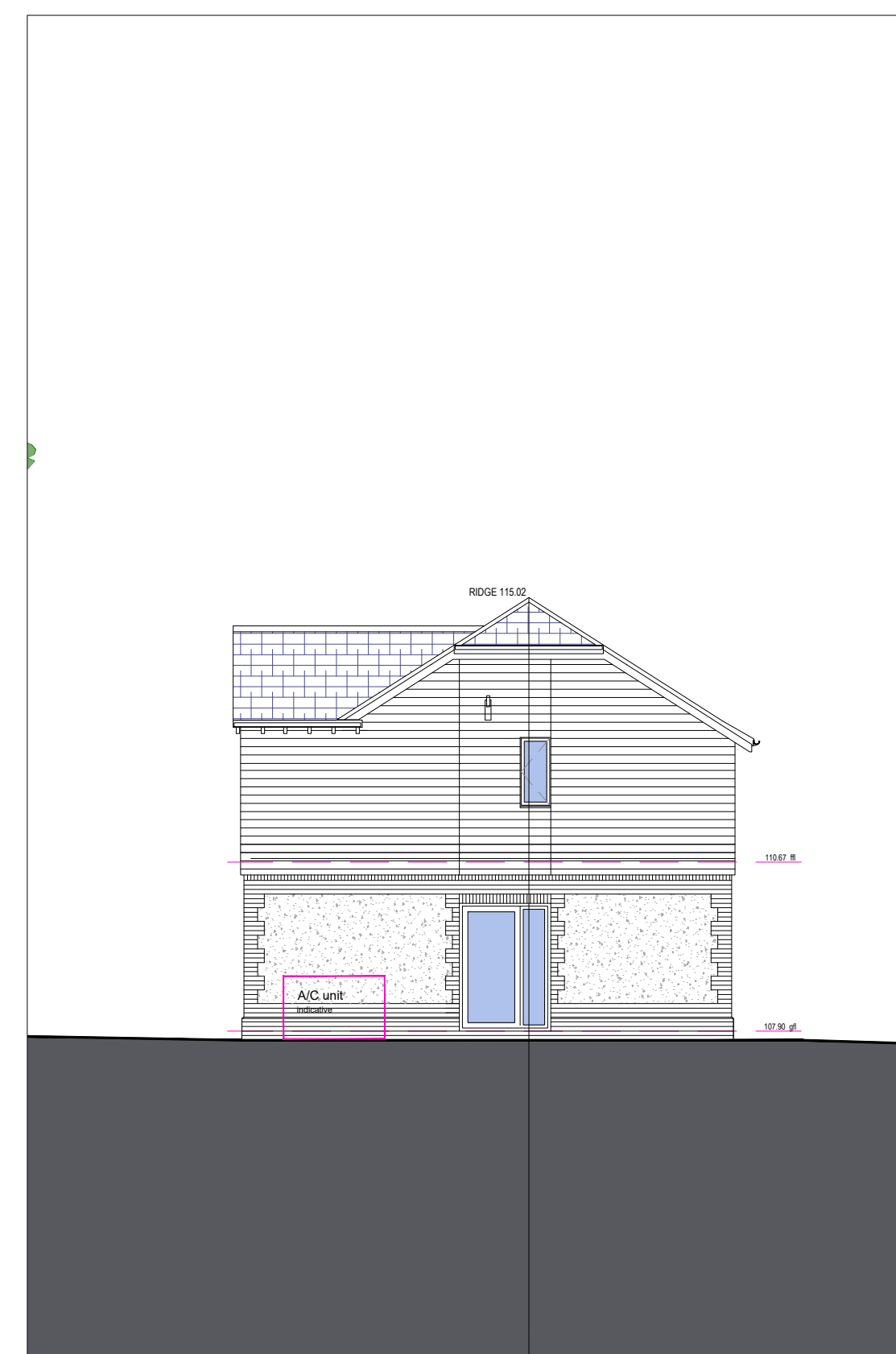

SOUTH ELEVATION

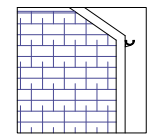
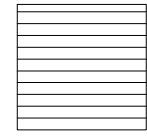
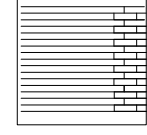
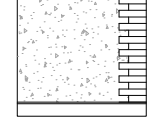
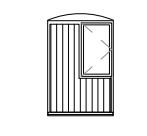
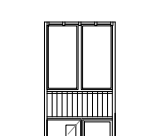
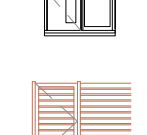

WEST ELEVATION

key to materials and finishes

-  dark grey / blue natural slate roof
-  dark finished vertical or horizontal timber wall cladding.
-  brick plinths and facing brickwork - possible contrasting brick detail
-  flint infill panels with brick dressing - to Unit and entrance walls
-  treated timber casement window within areas of timber cladding
-  glazed screens denotes main entrance, finished in treated timber.
-  dark stained or natural hit and miss timber screens and divisions
-  post and rail timber fence along external boundary

AMENDMENTS	DATE
B PLANNING ISSUE	07.10.23
A drawings updated	09.09.23

CLIENT
PETER ERNEST HOMES LTD

PROJECT
**SELF BUILD DEVELOPMENT
 THE DAIRY,
 CATHERINGTON
 HANTS**

DRAWING TITLE
**NEW COMMERCIAL UNIT
 BUILDING ELEVATIONS**

DATE
 SEPTEMBER 2023

SCALE
 1:100 @ A1 1:200 @ A3

DRAWING No.
LA2332 012

REVISION
B



Lundi Architects Ltd
 THE STUDIO
 12A FIVE HEADS ROAD
 HORNDEN
 HANTS, PO8 9NW
 www.lundi-architects.co.uk
 studio@lundi-architects.co.uk

THE DAIRY, CATHERINGTON