

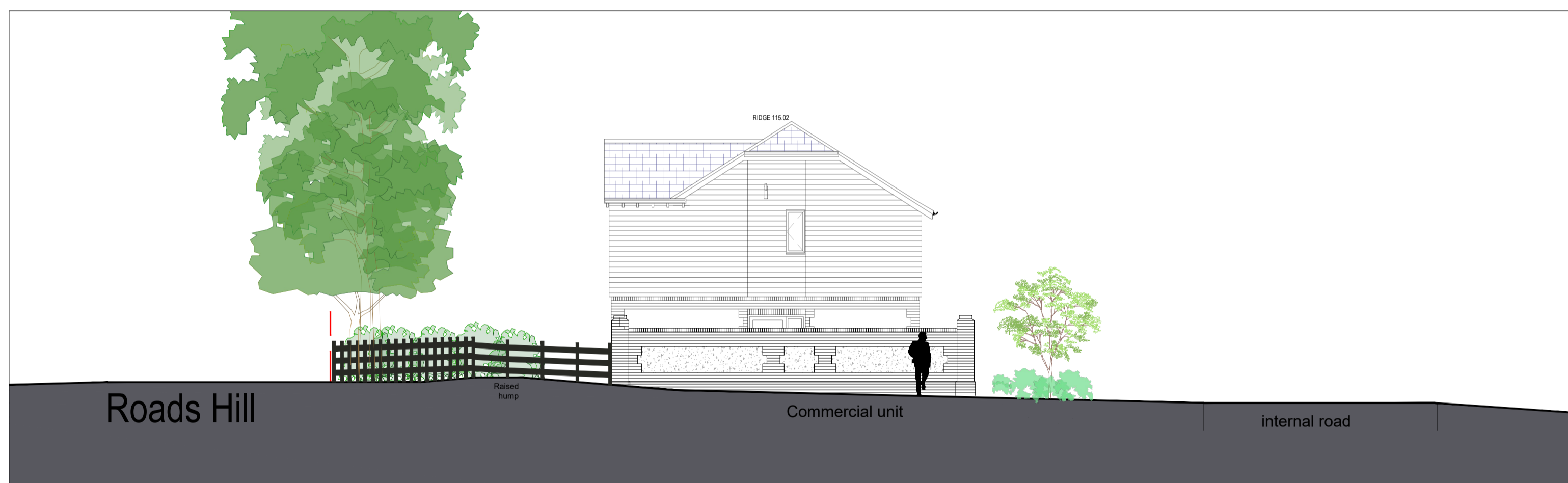

STREET ELEVATION - (north) EXTERNAL VIEW





1:100

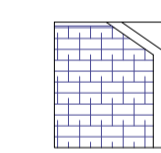

SITE SECTION - THROUGH MAIN ENTRANCE

1:100

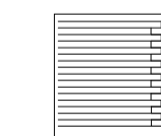
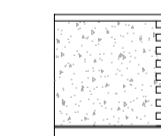
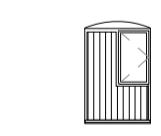
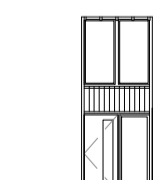
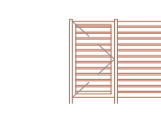
key to materials and finishes

-  dark grey / blue natural slate roof
-  dark finished vertical or horizontal timber wall cladding.
-  brick plinths and facing brickwork - possible contrasting brick detail
-  flint infill panels with brick dressing - to Unit and entrance walls
-  treated timber casement window within areas of timber cladding
-  glazed screens denotes main entrance. finished in treated timber.
-  dark stained or natural hit and miss timber screens and divisions
-  post and rail timber fence along external boundary



SITE SECTION - (south) INTERNAL VIEW

1:100

AMENDMENTS	DATE	
B	PLANNING ISSUE	07.10.23
A	drawings updated	09.09.23

CLIENT
PETER ERNEST HOMES LTD

PROJECT
**SELF BUILD DEVELOPMENT
 THE DAIRY,
 CATHERINGTON
 HANTS**

DRAWING TITLE
**NEW COMMERCIAL UNIT
 PROPOSED STREET ELEVATION &
 SITE SECTIONS**

DATE
 SEPTEMBER 2023

SCALE
 1:100 @ A1 1:200 @ A3

DRAWING No.
LA2332 011

REVISION
 B



THE DAIRY, CATHERINGTON