

Digital Format Users: Please note that drawing has been produced to a degree of accuracy commensurate with the scale and paper size indicated in the title panel below and any dimensions extracted should be treated as such. Only figured dimensions should be used.

All users: Where applicable, please use largest scale drawings / details available and refer to all relevant specifications and schedules.

Drawing Permissions: This drawing is intended only for use by the Client named below and only in relation to the Project detailed below and only for the purpose of:

FULL PLANNING APPLICATION

Use by any other person and / or for any other use is not permitted without the express written permission of BWP Architects Ltd

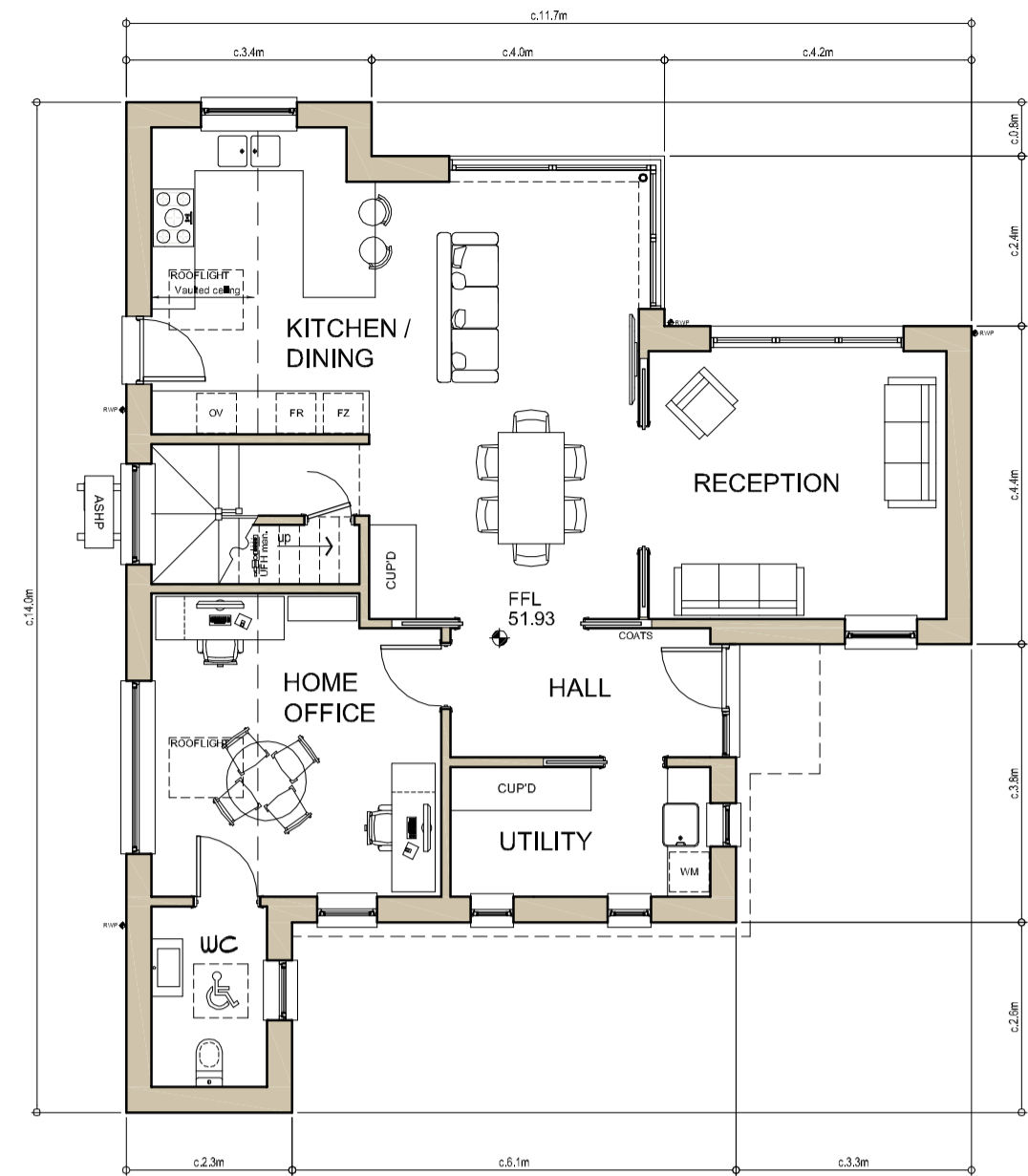

GROUND FLOOR PLAN AS PROPOSED

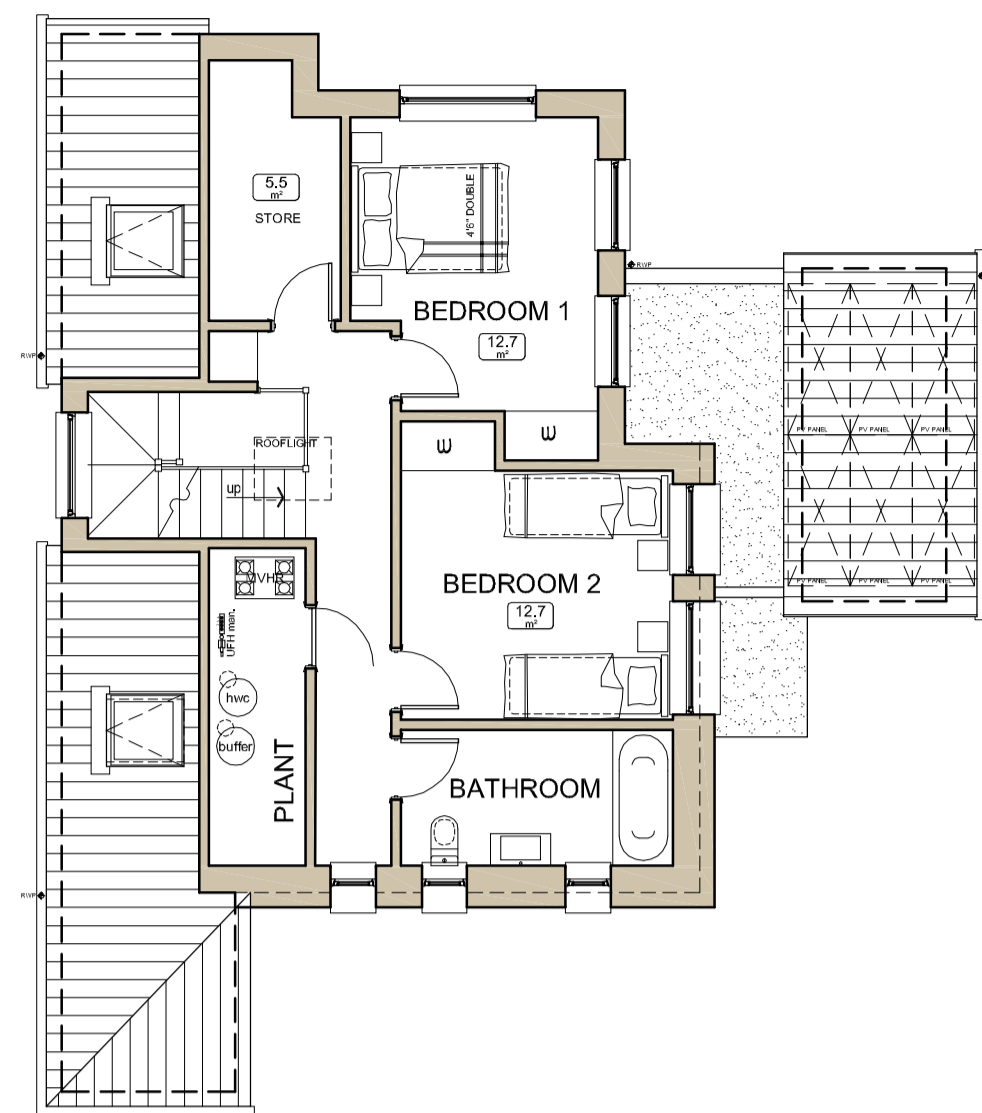

FIRST FLOOR PLAN AS PROPOSED

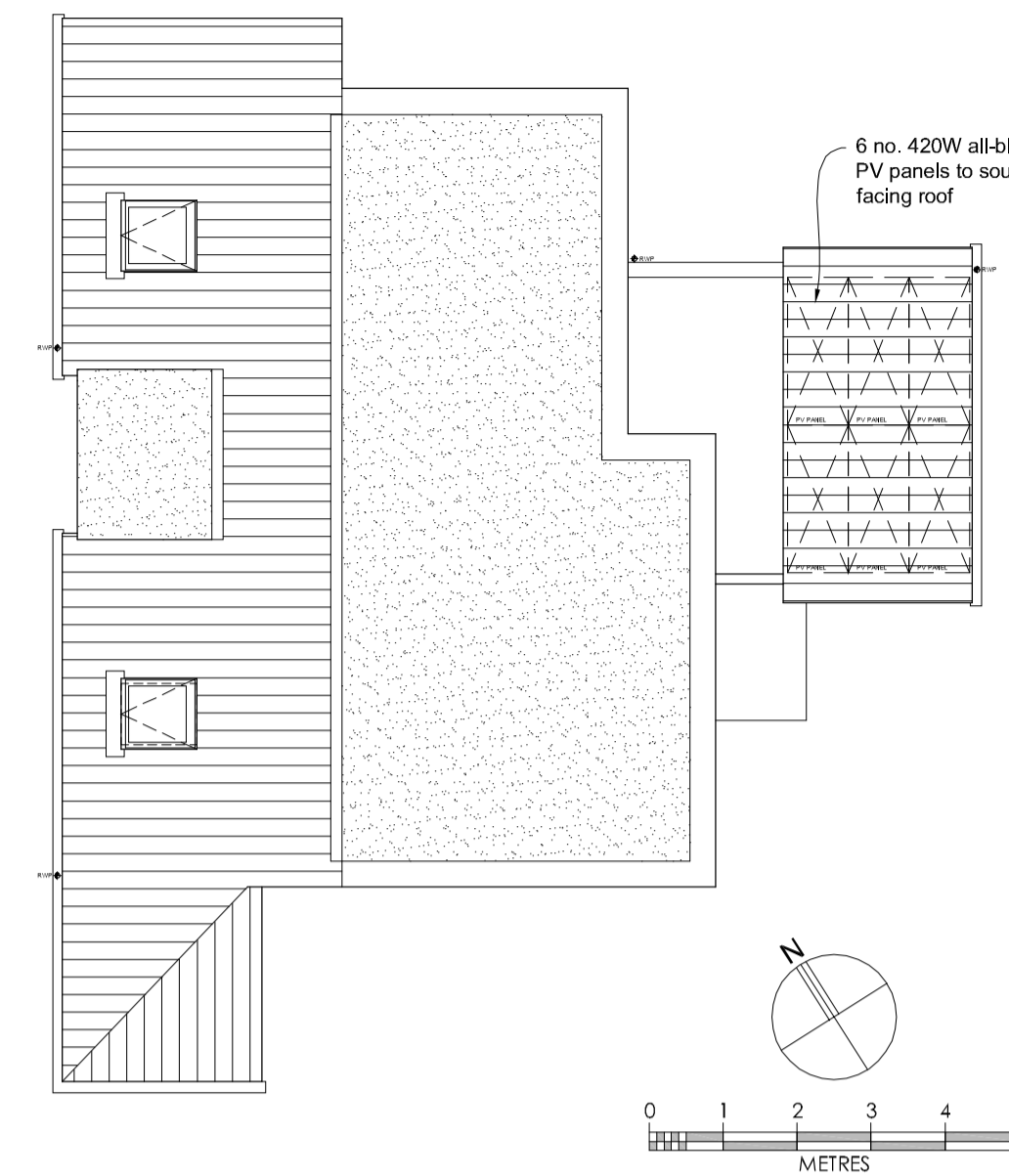

ROOF PLAN AS PROPOSED



SOUTH-WEST ELEVATION AS PROPOSED



SOUTH-EAST ELEVATION AS PROPOSED



NORTH-WEST ELEVATION AS PROPOSED



NORTH-EAST ELEVATION AS PROPOSED

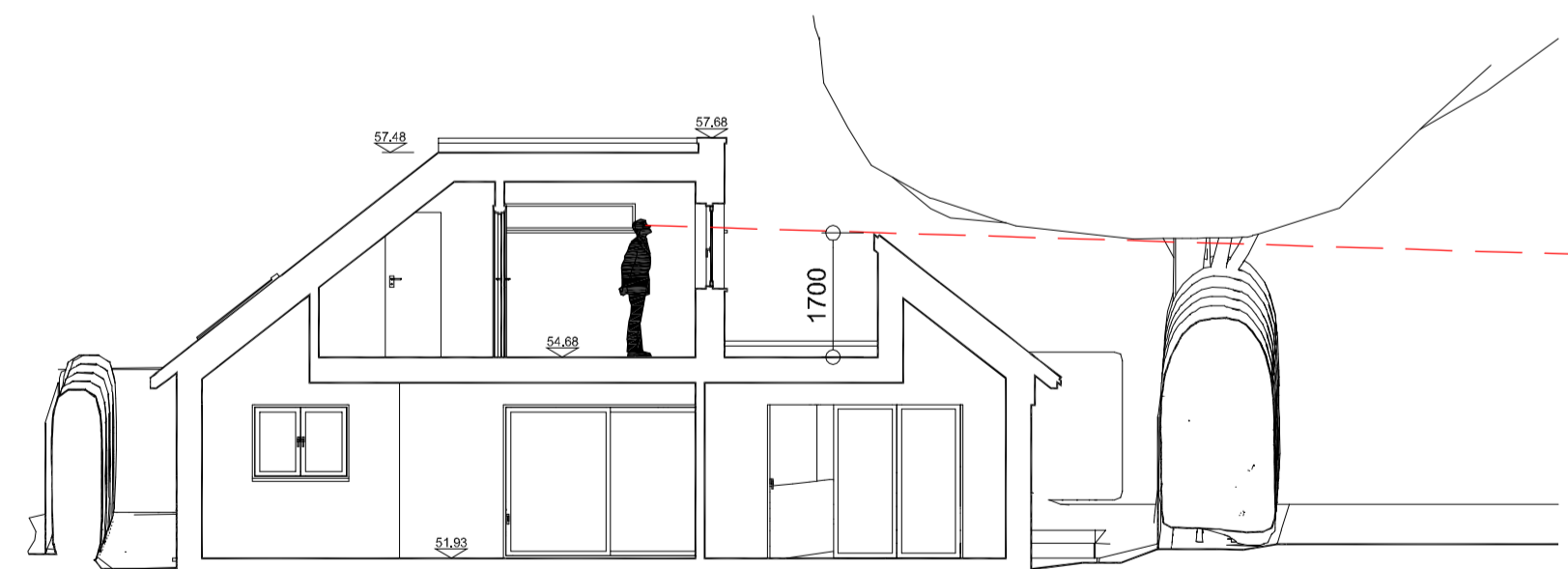

SECTION THROUGH BEDROOM 1



SECTION THROUGH BEDROOM 2

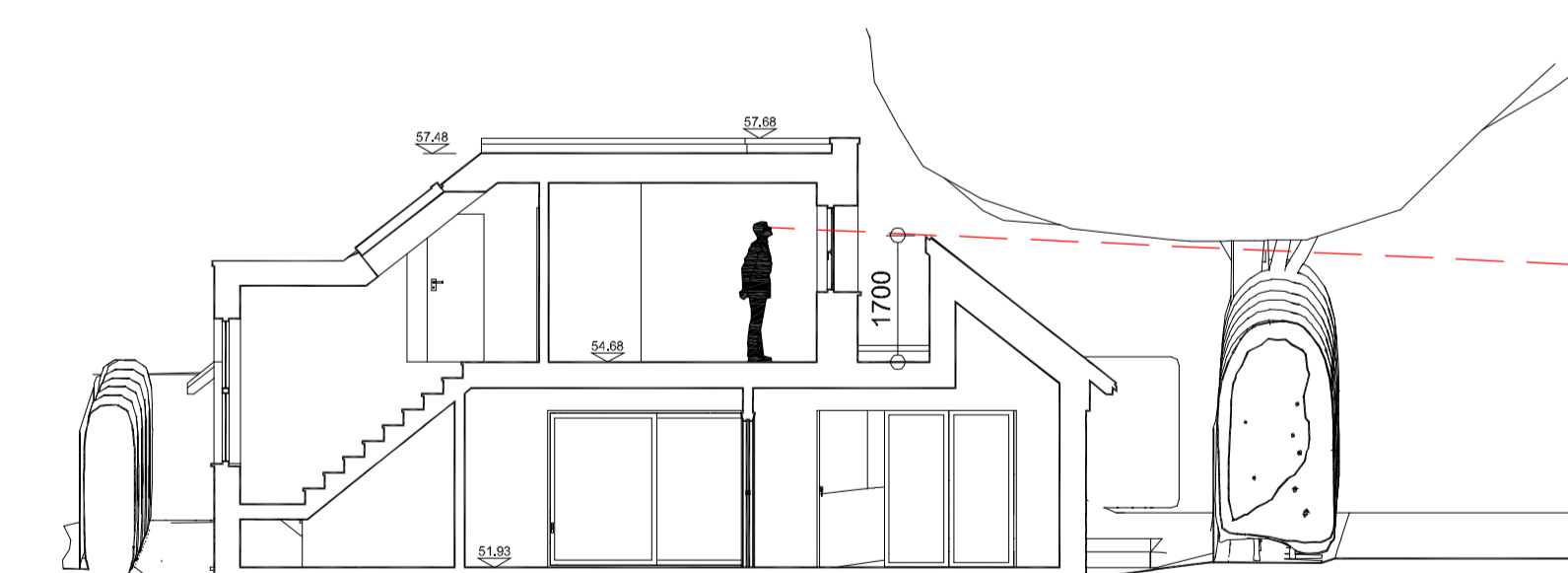

SECTION THROUGH STAIRWELL

NEW DWELLING TO THE REAR OF HALFPENNY HOUSE, CROSSWAYS ROAD, GRAYSHOTT, GU26 6HF

FOR
K. & N. ALLISON-GUY

PLANS, ELEVATIONS AND SECTIONS AS PROPOSED

PROJECT No.: CRW2305
DRAWING No.: PL02
SCALE @ A1: 1:100

