

Drawing Permissions:
This drawing is intended only for use by the Client named below and only in relation to the Project detailed below and only for the purpose of:

FULL PLANNING APPLICATION

Use by any other person and / or for any other use is not permitted without the express written permission of BWP Architects Ltd.

Printed Paper Size Check, Only NOT TO BE USED AS SCALE BAR
4m
3
2
1
0

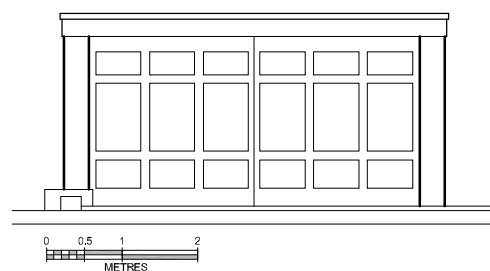

SOUTH-WEST ELEVATION



SOUTH-EAST ELEVATION

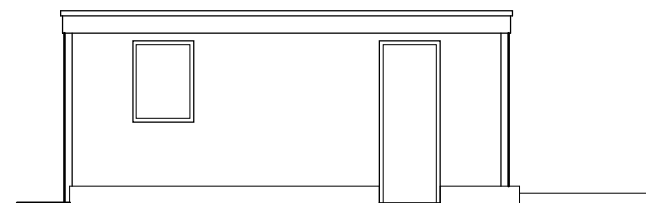

NORTH-WEST ELEVATION



NORTH-EAST ELEVATION

EXISTING GARAGE TO BE DEMOLISHED

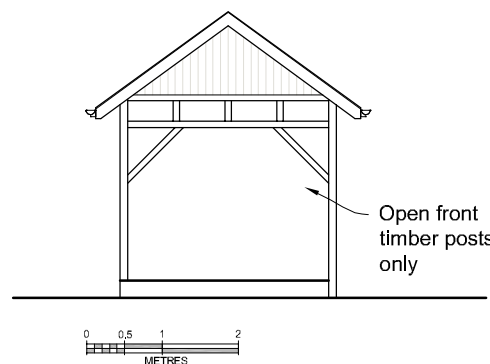

SOUTH-WEST ELEVATION

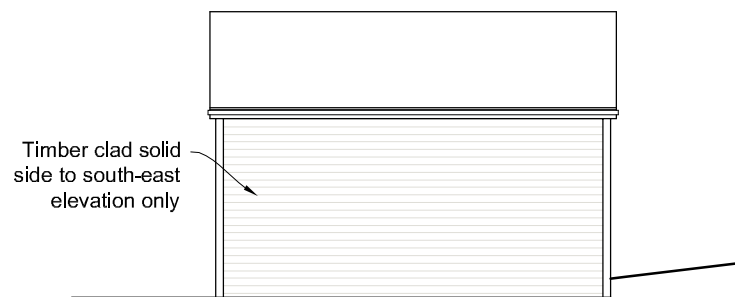

SOUTH-EAST ELEVATION



NORTH-WEST ELEVATION

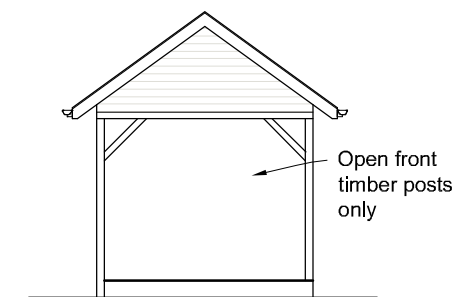

NORTH-EAST ELEVATION

EXISTING PERGOLA STRUCTURE TO BE DEMOLISHED

NEW DWELLING TO THE REAR OF HALFPENNY HOUSE, CROSSWAYS ROAD, GRAYSHOTT, GU26 6HF

FOR
K. & N. ALLISON-GUY

ELEVATIONS OF EXISTING OUTBUILDINGS TO BE DEMOLISHED

PROJECT No.: CRW2305 /*
DRAWING No.: SL01 /*
SCALE @ A3: 1:100

