

© This drawing is copyright.
It is sent to you in confidence and must not be reproduced or disclosed to third parties without our prior permission.

Do not scale from this drawing, other than for Local Authority Planning purposes.

This drawing is to be read in conjunction with all relevant consultants, specialist manufacturers drawings and specifications.

Any discrepancies in dimensions or details on or between these drawings should be drawn to our attention.

All dimensions are in millimetres unless noted otherwise.

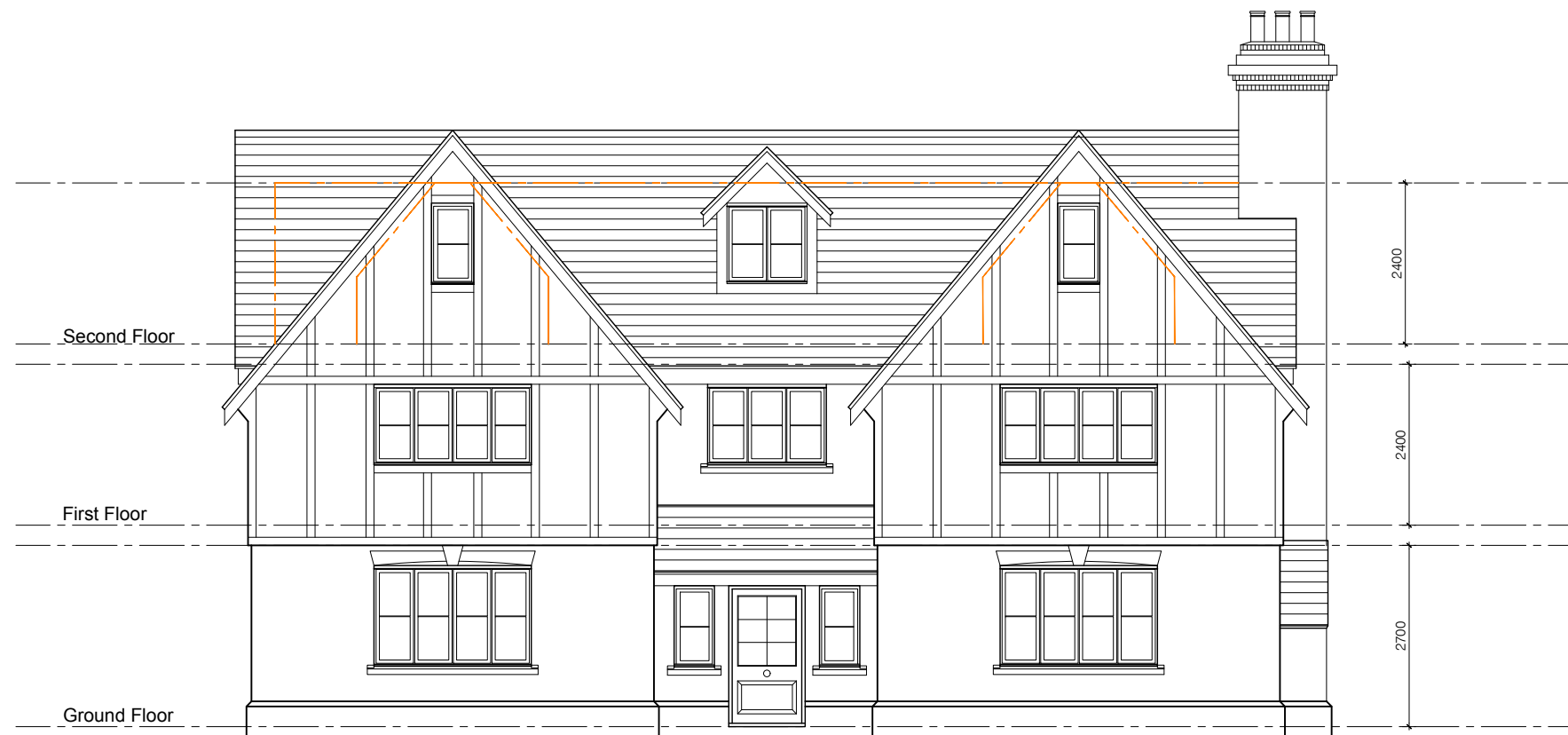

FRONT ELEVATION (NORTH)



REAR ELEVATION (SOUTH)

Indicative location of 8no. P V Panels
(1771mm x 1054mm). To be laid portrait &
not project more than 150mm.

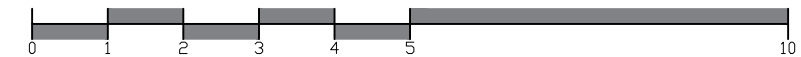

REV	DATE	DESCRIPTION	INITIAL	CHECKED
PLANNING				



harding rose architects

CLIENT
Mr Tom Lister

PROJECT
Woodlea, School Road, Rowledge, Farnham, GU10 4BW

TITLE
Proposed Front and Rear Elevations

SCALE
1:100@A3

DATE
28.11.23

DRAWN
AC

PROJECT NO.
23.1110

P.04 A