

GROUND FLOOR PLAN
184.9 sqm

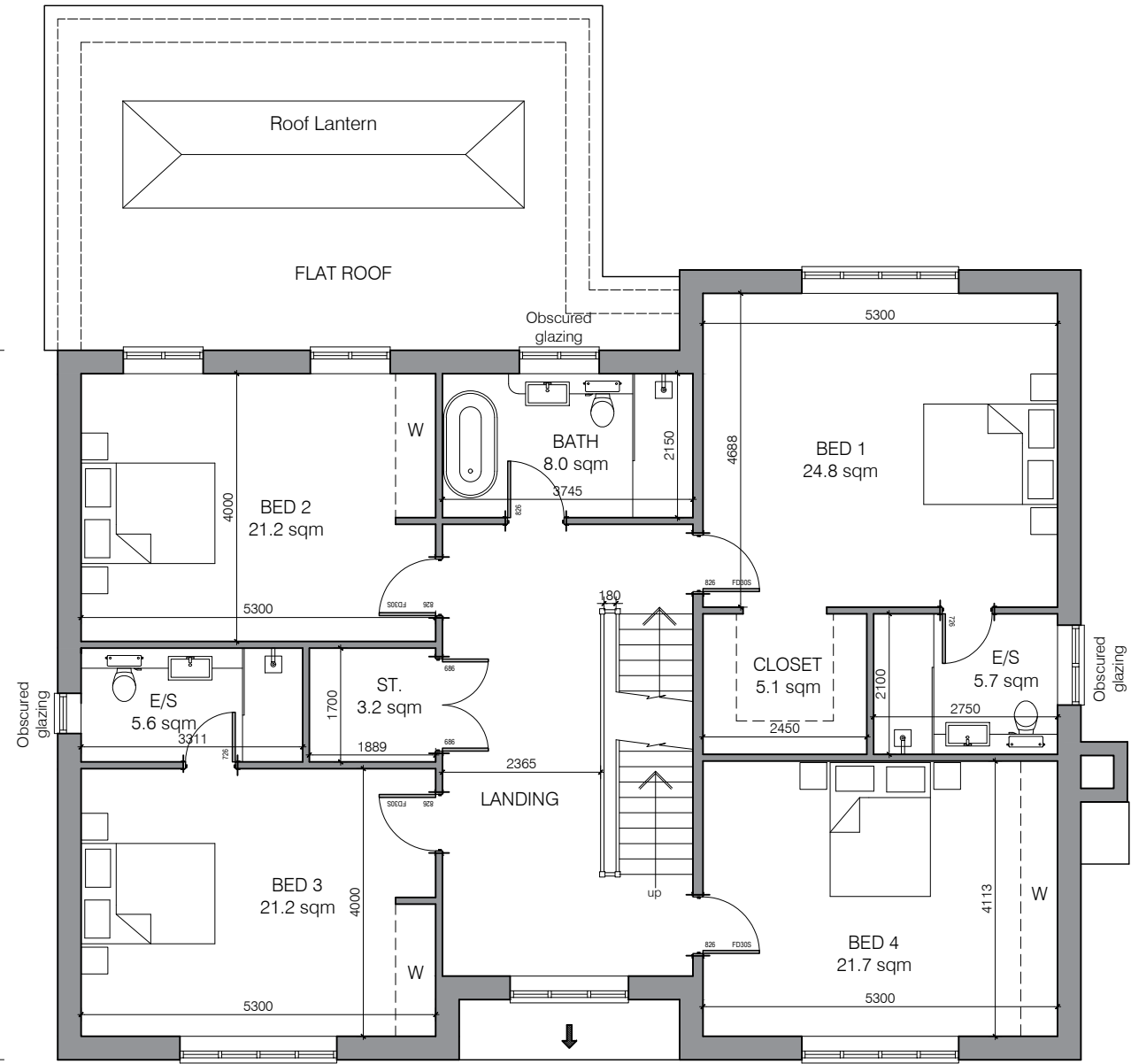

FIRST FLOOR PLAN
147.2 sqm

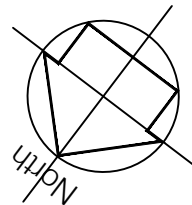
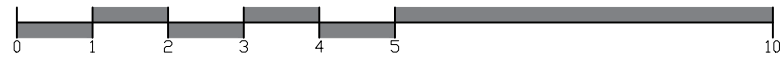

© This drawing is copyright.
It is sent to you in confidence and must not be reproduced or disclosed to third parties without our prior permission.

Do not scale from this drawing, other than for Local Authority Planning purposes.

This drawing is to be read in conjunction with all relevant consultants, specialist manufacturers drawings and specifications.

Any discrepancies in dimensions or details on or between these drawings should be drawn to our attention.

All dimensions are in millimetres unless noted otherwise.

REV	DATE	DESCRIPTION	INITIAL	CHECKED
PLANNING				



harding rose architects

CLIENT		Mr Tom Lister	
PROJECT		Woodlea, School Road, Rowledge, Farnham, GU10 4BW	
TITLE		Proposed Ground and First Floor Plans	
SCALE	DATE		
1:100@A3	28.11.23		
DRAWN	PROJECT NO.		
AC	23.1110		
		P.02	A