

| Rev No. | Date | Description |
|---------|------|-------------|
|---------|------|-------------|

**Notes:**  
 Any inaccuracies or errors to be reported to the architect/surveyor immediately and prior to any work commencing. All dimensions to be verified on site. All work to comply with British Standards Code of practice. All external surfaces and materials to match existing. This drawing and all information provided within it is the copyright of UPP Consultants Ltd. and reproduction without prior consent is strictly forbidden.

Dwg No **14IGNW-A-01-101** Drawn **DR**

Drawing **Upgraded Block Plan** Checked **RZ**

Scale **1:200 @ A3** Issue Date **19.10.2023**

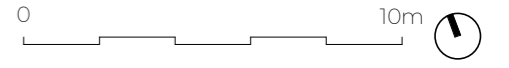

Project Address  
**141 Great North Way, Hendon, London.**

Client **Avon Estates** Status **For Planning**



| Rev No. | Date | Description |
|---------|------|-------------|
|---------|------|-------------|

**Notes:**

Any inaccuracies or errors to be reported to the architect/surveyor immediately and prior to any work commencing. All dimensions to be verified on site. All work to comply with British Standards Code of practice. All external surfaces and materials to match existing. This drawing and all information provided within it is the copyright of UPP Consultants Ltd. and reproduction without prior consent is strictly forbidden.

|                                  |                    |
|----------------------------------|--------------------|
| Dwg No<br><b>141GNW-A-02-101</b> | Drawn<br><b>DR</b> |
|----------------------------------|--------------------|

|  |                      |
|--|----------------------|
| Drawing<br><b>Upgraded Front Visualization</b> | Checked<br><b>RZ</b> |
|--|----------------------|

|                      |                                 |
|----------------------|---------------------------------|
| Scale<br><b>@ A3</b> | Issue Date<br><b>19.10.2023</b> |
|----------------------|---------------------------------|

|   |    |
|---|----|
| 0 | 5m |
|---|----|

Project Address  
**141 Great North Way, Hendon, London.**

|                               |                               |
|-------------------------------|-------------------------------|
| Client<br><b>Avon Estates</b> | Status<br><b>For Planning</b> |
|-------------------------------|-------------------------------|



| Rev No. | Date | Description |
|---------|------|-------------|
|---------|------|-------------|

**Notes:**

Any inaccuracies or errors to be reported to the architect/surveyor immediately and prior to any work commencing. All dimensions to be verified on site. All work to comply with British Standards Code of practice. All external surfaces and materials to match existing. This drawing and all information provided within it is the copyright of UPP Consultants Ltd. and reproduction without prior consent is strictly forbidden.

|                        |           |
|------------------------|-----------|
| Dwg No                 | Drawn     |
| <b>141GNW-A-02-102</b> | <b>DR</b> |

|                                    |           |
|------------------------------------|-----------|
| Drawing                            | Checked   |
| <b>Upgraded Rear Visualization</b> | <b>RZ</b> |

|             |                   |
|-------------|-------------------|
| Scale       | Issue Date        |
| <b>@ A3</b> | <b>19.10.2023</b> |

|   |    |
|---|----|
| 0 | 5m |
|---|----|

Project Address  
**141 Great North Way, Hendon, London.**

|                     |                     |
|---------------------|---------------------|
| Client              | Status              |
| <b>Avon Estates</b> | <b>For Planning</b> |

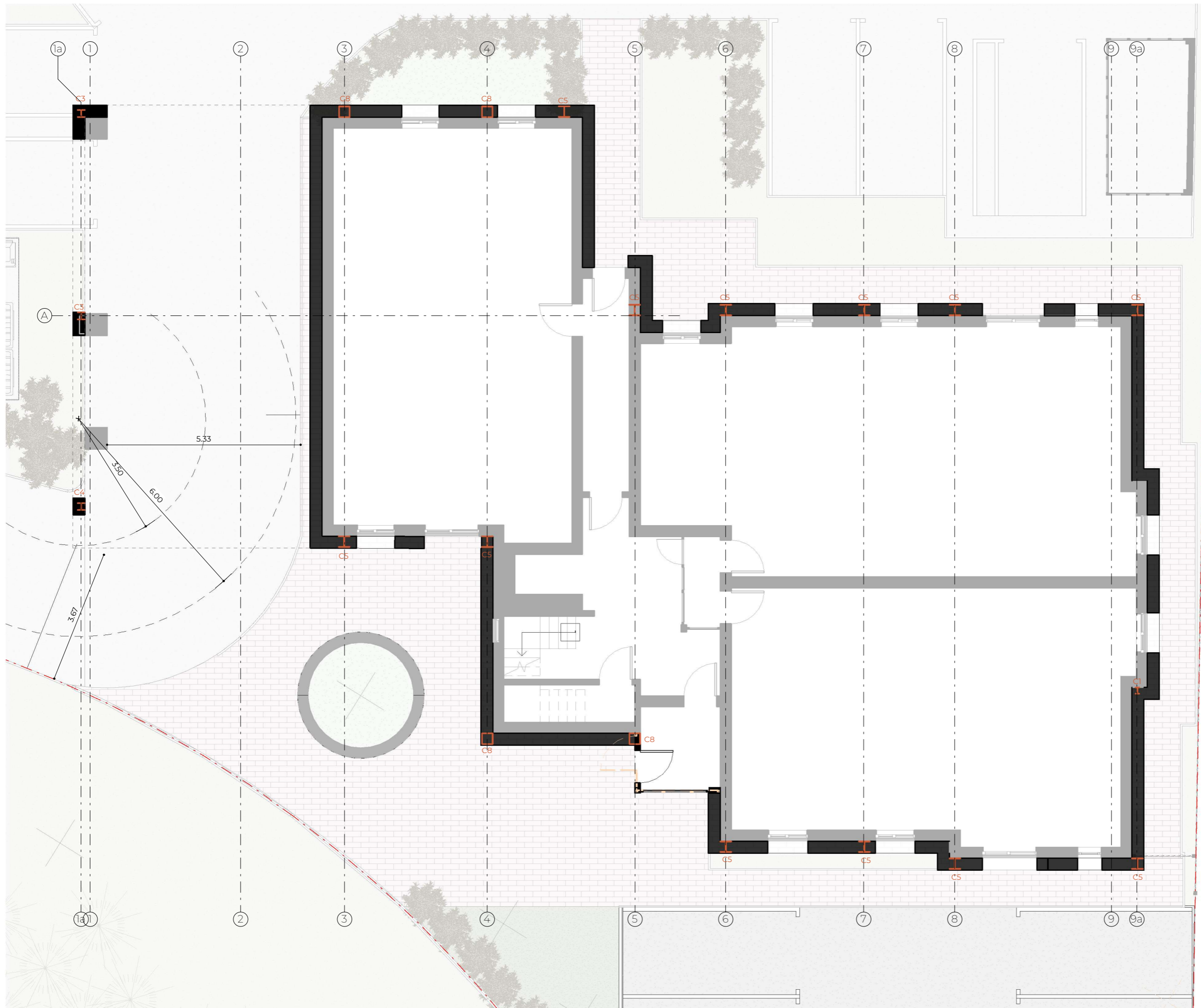

| Rev No. | Date | Description |
|---------|------|-------------|
|---------|------|-------------|

**Notes:**  
 Any inaccuracies or errors to be reported to the architect/surveyor immediately and prior to any work commencing. All dimensions to be verified on site. All work to comply with British Standards Code of practice. All external surfaces and materials to match existing. This drawing and all information provided within it is the copyright of UPP Consultants Ltd. and reproduction without prior consent is strictly forbidden.

|                                  |                    |
|----------------------------------|--------------------|
| Dwg No<br><b>141GNW-A-03-101</b> | Drawn<br><b>DR</b> |
|----------------------------------|--------------------|

|   |                      |
|---|----------------------|
| Drawing<br><b>Upgraded Ground Floor</b> | Checked<br><b>RZ</b> |
|---|----------------------|

|                            |                                 |
|----------------------------|---------------------------------|
| Scale<br><b>1:100 @ A3</b> | Issue Date<br><b>19.10.2023</b> |
|----------------------------|---------------------------------|

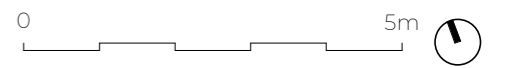

Project Address  
**141 Great North Way, Hendon, London.**

|                               |                               |
|-------------------------------|-------------------------------|
| Client<br><b>Avon Estates</b> | Status<br><b>For Planning</b> |
|-------------------------------|-------------------------------|

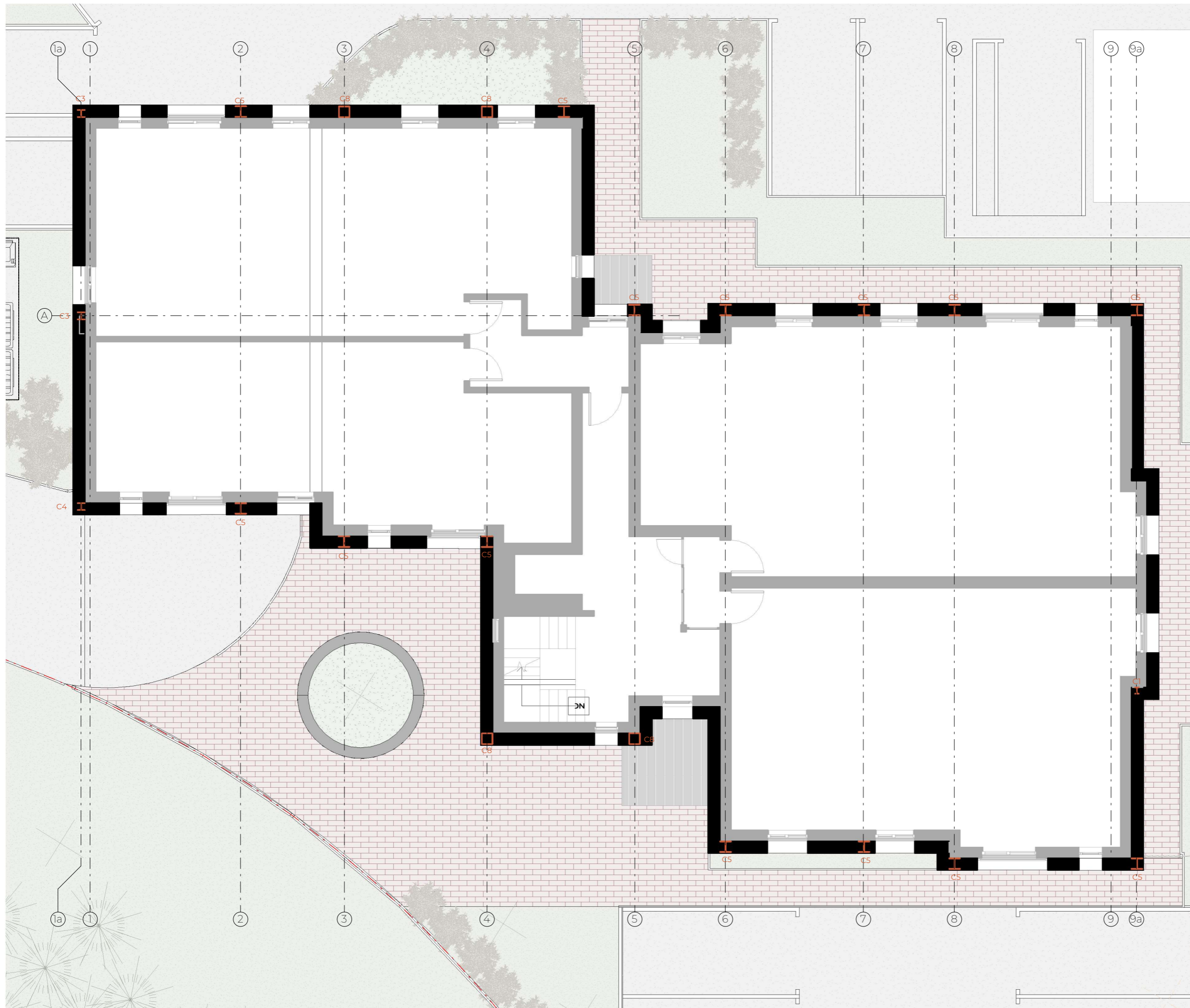

| Rev No. | Date | Description |
|---------|------|-------------|
|---------|------|-------------|

**Notes:**

Any inaccuracies or errors to be reported to the architect/surveyor immediately and prior to any work commencing. All dimensions to be verified on site. All work to comply with British Standards Code of practice. All external surfaces and materials to match existing. This drawing and all information provided within it is the copyright of UPP Consultants Ltd and reproduction without prior consent is strictly forbidden.

|                                  |                    |
|----------------------------------|--------------------|
| Dwg No<br><b>141GNW-A-03-102</b> | Drawn<br><b>DR</b> |
|----------------------------------|--------------------|

|  |                      |
|--|----------------------|
| Drawing<br><b>Upgraded First Floor</b> | Checked<br><b>RZ</b> |
|--|----------------------|

|                            |                                 |
|----------------------------|---------------------------------|
| Scale<br><b>1:100 @ A3</b> | Issue Date<br><b>19.10.2023</b> |
|----------------------------|---------------------------------|



Project Address  
**141 Great North Way, Hendon, London.**

|                               |                               |
|-------------------------------|-------------------------------|
| Client<br><b>Avon Estates</b> | Status<br><b>For Planning</b> |
|-------------------------------|-------------------------------|

www.upp-planning.co.uk  
info@upp-planning.co.uk  
0208 202 9996  
Atrium, Stables Market,  
Chalk Farm Road, London,  
NW1 8AH



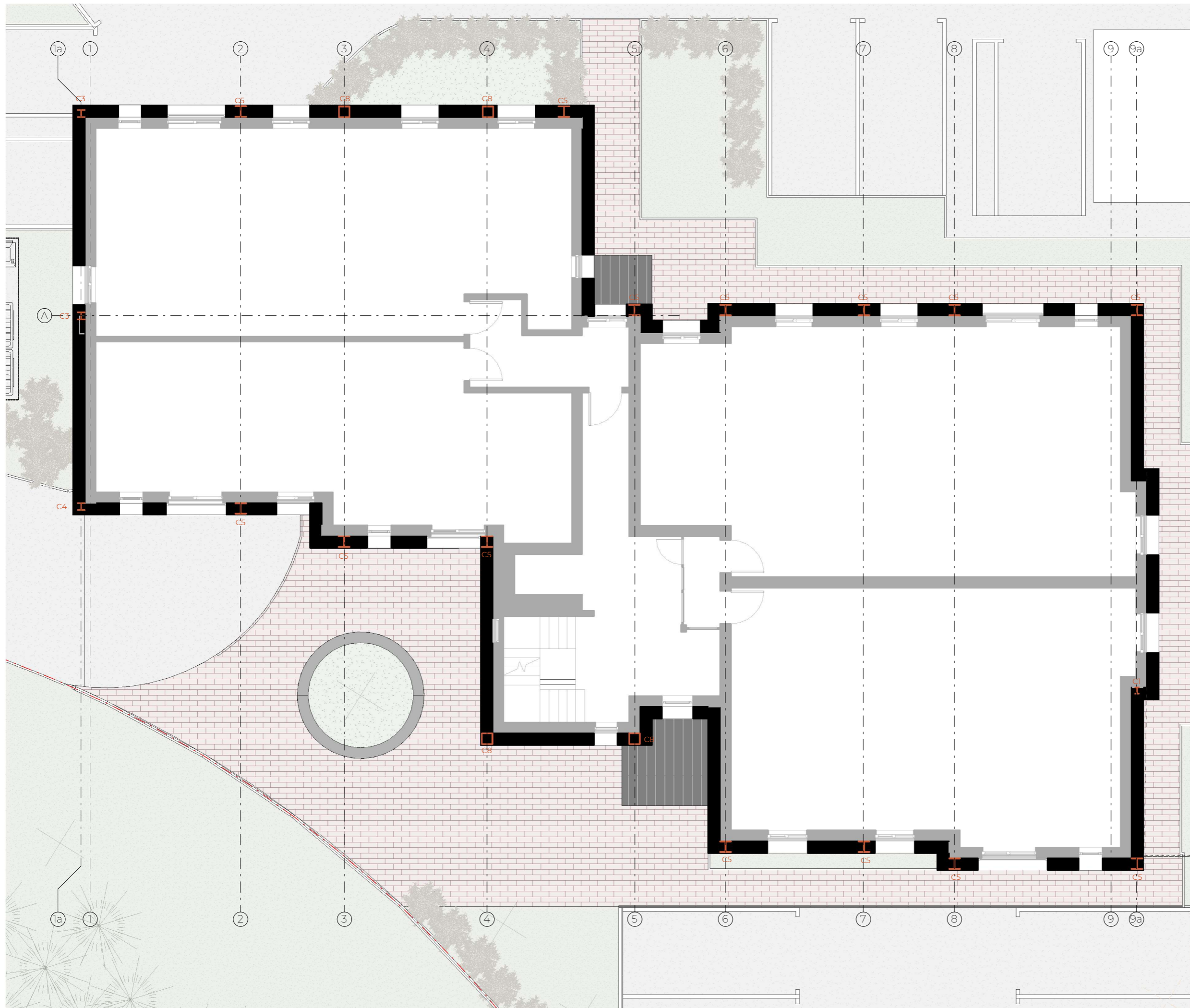

| Rev No. | Date | Description |
|---------|------|-------------|
|---------|------|-------------|

**Notes:**

Any inaccuracies or errors to be reported to the architect/surveyor immediately and prior to any work commencing. All dimensions to be verified on site. All work to comply with British Standards Code of practice. All external surfaces and materials to match existing. This drawing and all information provided within it is the copyright of UPP Consultants Ltd. and reproduction without prior consent is strictly forbidden.

|                                  |                    |
|----------------------------------|--------------------|
| Dwg No<br><b>141GNW-A-03-103</b> | Drawn<br><b>DR</b> |
|----------------------------------|--------------------|

|   |                      |
|---|----------------------|
| Drawing<br><b>Upgraded Second Floor</b> | Checked<br><b>RZ</b> |
|---|----------------------|

|                            |                                 |
|----------------------------|---------------------------------|
| Scale<br><b>1:100 @ A3</b> | Issue Date<br><b>19.10.2023</b> |
|----------------------------|---------------------------------|

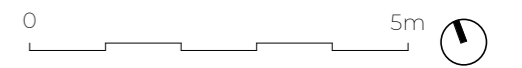

Project Address  
**141 Great North Way, Hendon, London.**

|                               |                               |
|-------------------------------|-------------------------------|
| Client<br><b>Avon Estates</b> | Status<br><b>For Planning</b> |
|-------------------------------|-------------------------------|

www.upp-planning.co.uk  
info@upp-planning.co.uk  
0208 202 9996  
Atrium, Stables Market,  
Chalk Farm Road, London,  
NW1 8AH



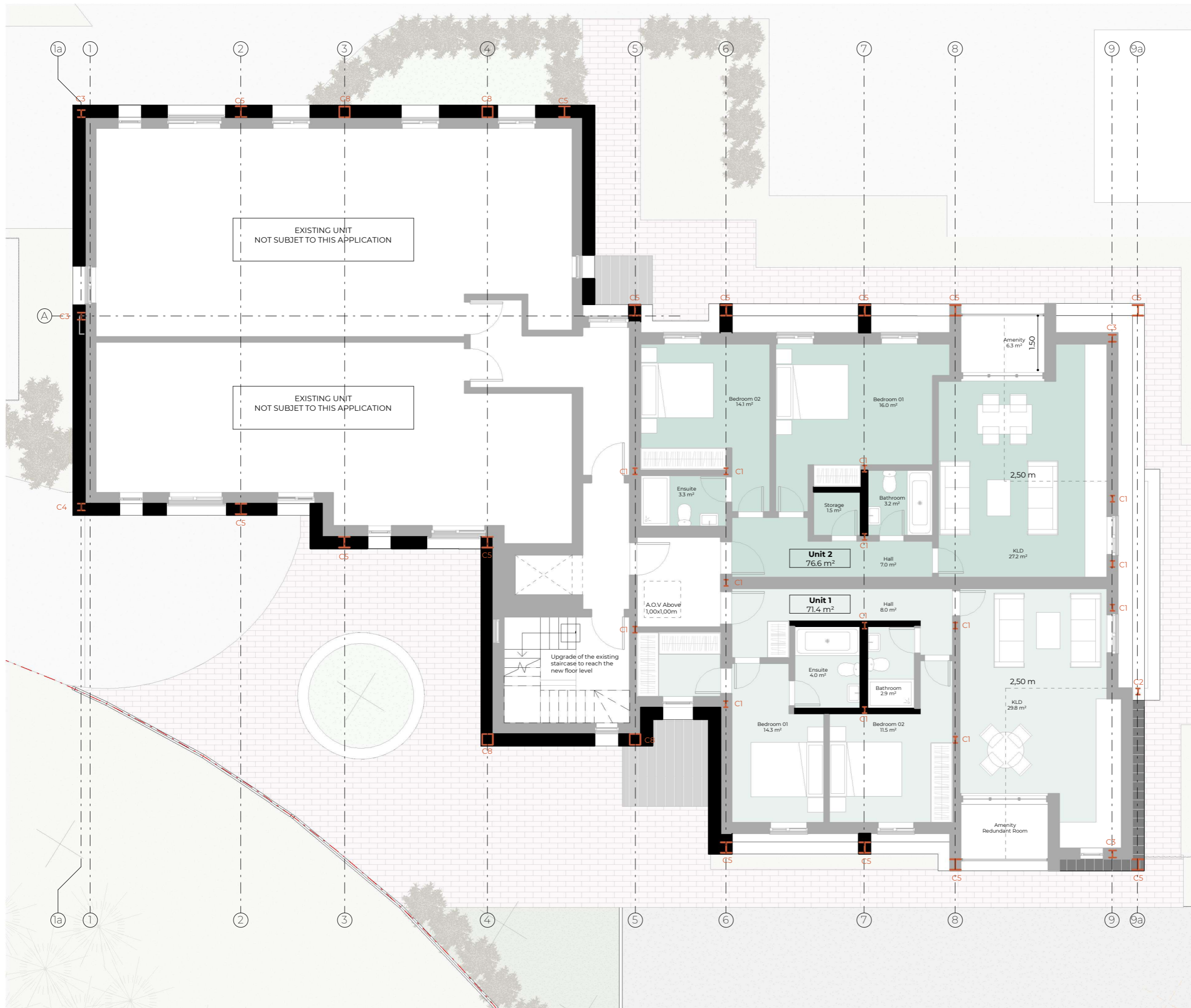

| Rev No. | Date | Description |
|---------|------|-------------|
|---------|------|-------------|

**Notes:**

Any inaccuracies or errors to be reported to the architect/surveyor immediately and prior to any work commencing. All dimensions to be verified on site. All work to comply with British Standards Code of practice. All external surfaces and materials to match existing. This drawing and all information provided within it is the copyright of UPP Consultants Ltd. and reproduction without prior consent is strictly forbidden.

|                                  |                    |
|----------------------------------|--------------------|
| Dwg No<br><b>141GNW-A-03-104</b> | Drawn<br><b>DR</b> |
|----------------------------------|--------------------|

|  |                      |
|--|----------------------|
| Drawing<br><b>Upgraded Third Floor</b> | Checked<br><b>RZ</b> |
|--|----------------------|

|                            |                                 |
|----------------------------|---------------------------------|
| Scale<br><b>1:100 @ A3</b> | Issue Date<br><b>19.10.2023</b> |
|----------------------------|---------------------------------|

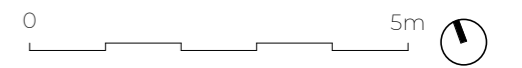

Project Address  
**141 Great North Way, Hendon, London.**

|                               |                               |
|-------------------------------|-------------------------------|
| Client<br><b>Avon Estates</b> | Status<br><b>For Planning</b> |
|-------------------------------|-------------------------------|

www.upp-planning.co.uk  
info@upp-planning.co.uk  
0208 202 9996  
Atrium, Stables Market,  
Chalk Farm Road, London,  
NW1 8AH



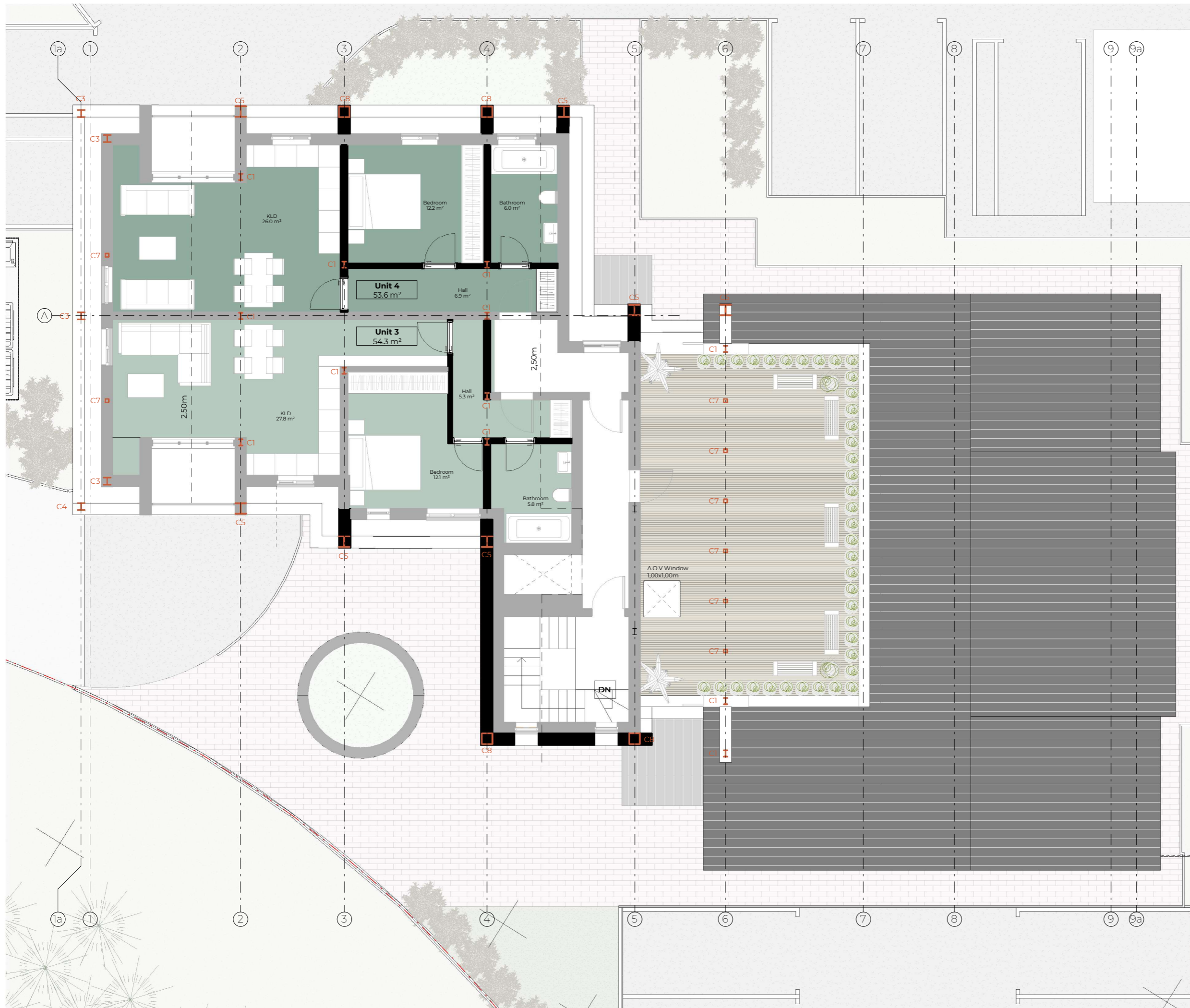

| Rev No. | Date | Description |
|---------|------|-------------|
|---------|------|-------------|

**Notes:**

Any inaccuracies or errors to be reported to the architect/surveyor immediately and prior to any work commencing. All dimensions to be verified on site. All work to comply with British Standards Code of practice. All external surfaces and materials to match existing. This drawing and all information provided within it is the copyright of UPP Consultants Ltd. and reproduction without prior consent is strictly forbidden.

|                                  |                    |
|----------------------------------|--------------------|
| Dwg No<br><b>141GNW-A-03-105</b> | Drawn<br><b>DR</b> |
|----------------------------------|--------------------|

|   |                      |
|---|----------------------|
| Drawing<br><b>Upgraded Fourth Floor</b> | Checked<br><b>RZ</b> |
|---|----------------------|

|                            |                                 |
|----------------------------|---------------------------------|
| Scale<br><b>1:100 @ A3</b> | Issue Date<br><b>19.10.2023</b> |
|----------------------------|---------------------------------|



Project Address  
**141 Great North Way, Hendon, London.**

|                               |                               |
|-------------------------------|-------------------------------|
| Client<br><b>Avon Estates</b> | Status<br><b>For Planning</b> |
|-------------------------------|-------------------------------|



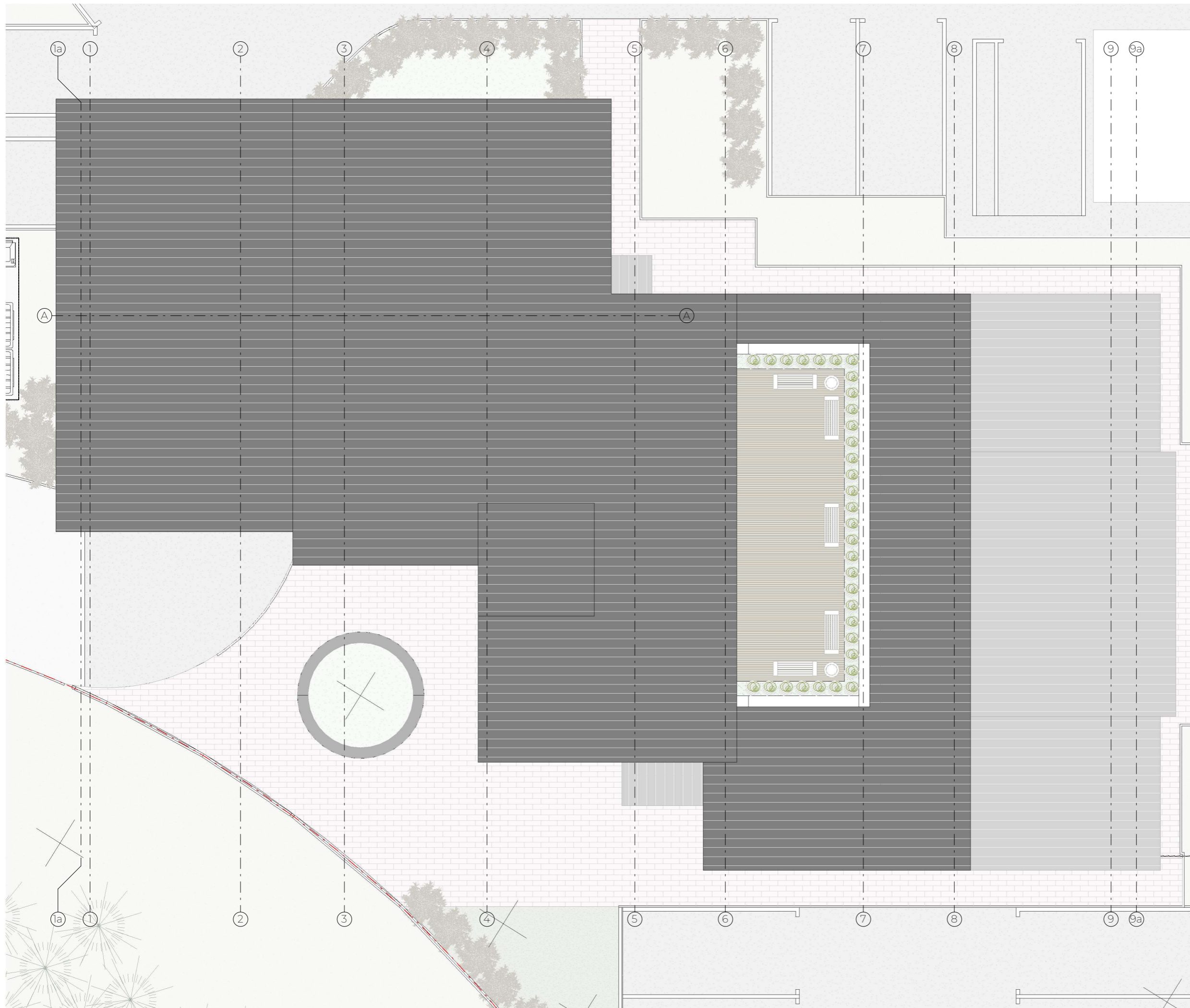

| Rev No. | Date | Description |
|---------|------|-------------|
|---------|------|-------------|

**Notes:**

Any inaccuracies or errors to be reported to the architect/surveyor immediately and prior to any work commencing. All dimensions to be verified on site. All work to comply with British Standards Code of practice. All external surfaces and materials to match existing. This drawing and all information provided within it is the copyright of UPP Consultants Ltd. and reproduction without prior consent is strictly forbidden.

|                                  |                    |
|----------------------------------|--------------------|
| Dwg No<br><b>141GNW-A-03-106</b> | Drawn<br><b>DR</b> |
|----------------------------------|--------------------|

|                                       |                      |
|---------------------------------------|----------------------|
| Drawing<br><b>Upgraded Roof Floor</b> | Checked<br><b>RZ</b> |
|---------------------------------------|----------------------|

|                            |                                 |
|----------------------------|---------------------------------|
| Scale<br><b>1:100 @ A3</b> | Issue Date<br><b>19.10.2023</b> |
|----------------------------|---------------------------------|



Project Address  
**141 Great North Way, Hendon, London.**

|                               |                               |
|-------------------------------|-------------------------------|
| Client<br><b>Avon Estates</b> | Status<br><b>For Planning</b> |
|-------------------------------|-------------------------------|

www.upp-planning.co.uk  
info@upp-planning.co.uk  
0208 202 9996  
Atrium, Stables Market,  
Chalk Farm Road, London,  
NW1 8AH





Approved Planning  
21/5847/FUL

88.05 ▼ 06- ROOF

85.86 ▼ PROPOSED ROOF

83.36 ▼ PROPOSED FOURTH FLOOR

80.33 ▼ PROPOSED THIRD FLOOR

77.00 ▼ 02 - SECOND FLOOR

74.15 ▼ 01 - FIRST FLOOR

71.40 ▼ 00 - GROUND FLOOR

| Rev No. | Date | Description |
|---------|------|-------------|
|---------|------|-------------|

Notes:

Any inaccuracies or errors to be reported to the architect/surveyor immediately and prior to any work commencing. All dimensions to be verified on site. All work to comply with British Standards Code of practice. All external surfaces and materials to match existing. This drawing and all information provided within it is the copyright of UPP Consultants Ltd and reproduction without prior consent is strictly forbidden.

|                           |             |
|---------------------------|-------------|
| Dwg No<br>141GNW-A-05-101 | Drawn<br>DR |
|---------------------------|-------------|

|                                |               |
|--------------------------------|---------------|
| Drawing<br>Upgraded Section 01 | Checked<br>RZ |
|--------------------------------|---------------|

|                     |                          |
|---------------------|--------------------------|
| Scale<br>1:100 @ A3 | Issue Date<br>19.10.2023 |
|---------------------|--------------------------|

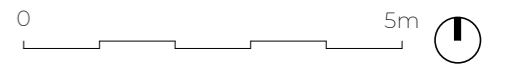

Project Address  
141 Great North Way, Hendon, London.

|                        |                        |
|------------------------|------------------------|
| Client<br>Avon Estates | Status<br>For Planning |
|------------------------|------------------------|

www.upp-planning.co.uk  
info@upp-planning.co.uk  
0208 202 9996  
Atrium, Stables Market,  
Chalk Farm Road, London,  
NW1 8AH





85.86 ▼ PROPOSED ROOF

83.36 ▼ PROPOSED FOURTH FLOOR

80.33 ▼ PROPOSED THIRD FLOOR

77.00 ▼ 02 - SECOND FLOOR

74.15 ▼ 01 - FIRST FLOOR

71.40 ▼ 00 - GROUND FLOOR

| Rev No. | Date | Description |
|---------|------|-------------|
|---------|------|-------------|

**Notes:**

Any inaccuracies or errors to be reported to the architect/surveyor immediately and prior to any work commencing. All dimensions to be verified on site. All work to comply with British Standards Code of practice. All external surfaces and materials to match existing. This drawing and all information provided within it is the copyright of UPP Consultants Ltd. and reproduction without prior consent is strictly forbidden.

|                                  |                    |
|----------------------------------|--------------------|
| Dwg No<br><b>141GNW-A-05-102</b> | Drawn<br><b>DR</b> |
|----------------------------------|--------------------|

|                                       |                      |
|---------------------------------------|----------------------|
| Drawing<br><b>Upgraded Section 02</b> | Checked<br><b>RZ</b> |
|---------------------------------------|----------------------|

|                            |                                 |
|----------------------------|---------------------------------|
| Scale<br><b>1:100 @ A3</b> | Issue Date<br><b>19.10.2023</b> |
|----------------------------|---------------------------------|



Project Address  
**141 Great North Way, Hendon, London.**

|                               |                               |
|-------------------------------|-------------------------------|
| Client<br><b>Avon Estates</b> | Status<br><b>For Planning</b> |
|-------------------------------|-------------------------------|

www.upp-planning.co.uk  
info@upp-planning.co.uk  
0208 202 9996  
Atrium, Stables Market,  
Chalk Farm Road, London,  
NW1 8AH





| Rev No. | Date | Description |
|---------|------|-------------|
|---------|------|-------------|

**Notes:**  
 Any inaccuracies or errors to be reported to the architect/surveyor immediately and prior to any work commencing. All dimensions to be verified on site. All work to comply with British Standards Code of practice. All external surfaces and materials to match existing. This drawing and all information provided within it is the copyright of UPP Consultants Ltd. and reproduction without prior consent is strictly forbidden.

Dwg No 141GNW-A-06-101 Drawn DR

Drawing Upgraded North Elevation Checked RZ

Scale 1:100 @ A3 Issue Date 19.10.2023

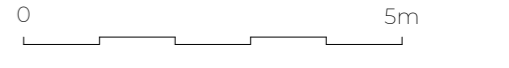

Project Address 141 Great North Way, Hendon, London.

Client Avon Estates Status For Planning



Approved Planning  
21/5847/FUL

Dark Grey Composite  
Material for Cladding

Timber Cladding to be replaced  
with Composite European Class  
E fire rated cladding system

Dark Grey Composite  
Material for Cladding

88.05 ▼ 06- ROOF

85.86 ▼ PROPOSED ROOF

83.36 ▼ PROPOSED FOURTH FLOOR

80.33 ▼ PROPOSED THIRD FLOOR

77.00 ▼ 02 - SECOND FLOOR

74.15 ▼ 01 - FIRST FLOOR

71.40 ▼ 00 - GROUND FLOOR

Timber Cladding to be replaced  
with Composite European Class  
E fire rated cladding system

| Rev No. | Date | Description |
|---------|------|-------------|
|---------|------|-------------|

**Notes:**  
Any inaccuracies or errors to be reported to the architect/surveyor immediately and prior to any work commencing. All dimensions to be verified on site. All work to comply with British Standards Code of practice. All external surfaces and materials to match existing. This drawing and all information provided within it is the copyright of UPP Consultants Ltd. and reproduction without prior consent is strictly forbidden.

Dwg No  
**141GNW-A-06-102** Drawn  
**DR**

Drawing  
**Upgraded South Elevation** Checked  
**RZ**

Scale  
**1:100 @ A3** Issue Date  
**19.10.2023**



Project Address  
**141 Great North Way, Hendon, London.**

Client  
**Avon Estates** Status  
**For Planning**

Dark Grey Composite Material for Cladding

Approved Planning 21/5847/FUL

Dark Grey Composite Material for Cladding

88.05 ▼ 06- ROOF

85.86 ▼ PROPOSED ROOF

83.36 ▼ PROPOSED FOURTH FLOOR

80.33 ▼ PROPOSED THIRD FLOOR

77.00 ▼ 02 - SECOND FLOOR

74.15 ▼ 01 - FIRST FLOOR

71.40 ▼ 00 - GROUND FLOOR

Timber Cladding to be replaced with Composite European Class E fire rated cladding system

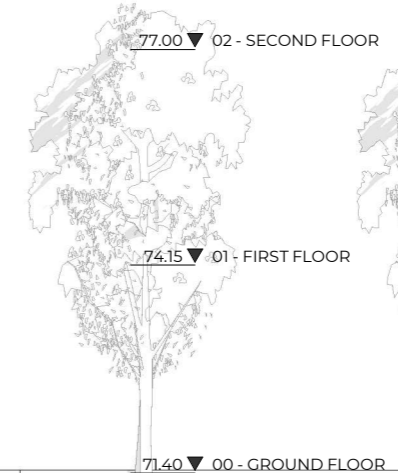
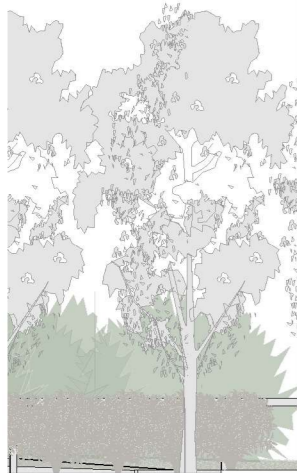

| Rev No.   | Date | Description  |
|---|------|--------------|
| Notes:  |      |              |
| Any inaccuracies or errors to be reported to the architect/surveyor immediately and prior to any work commencing. All dimensions to be verified on site. All work to comply with British Standards Code of practice. All external surfaces and materials to match existing. This drawing and all information provided within it is the copyright of UPP Consultants Ltd and reproduction without prior consent is strictly forbidden. |      |              |
| Dwg No  |      | Drawn        |
| 141GNW-A-06-103   |      | DR           |
| Drawing   |      | Checked      |
| Upgraded East Elevation   |      | RZ           |
| Scale   |      | Issue Date   |
| 1:100 @ A3  |      | 19.10.2023   |
| Project Address   |      |              |
| 141 Great North Way, Hendon, London.  |      |              |
| Client  |      | Status       |
| Avon Estates  |      | For Planning |

www.upp-planning.co.uk  
info@upp-planning.co.uk  
0208 202 9996  
Atrium, Stables Market,  
Chalk Farm Road, London,  
NW1 8AH



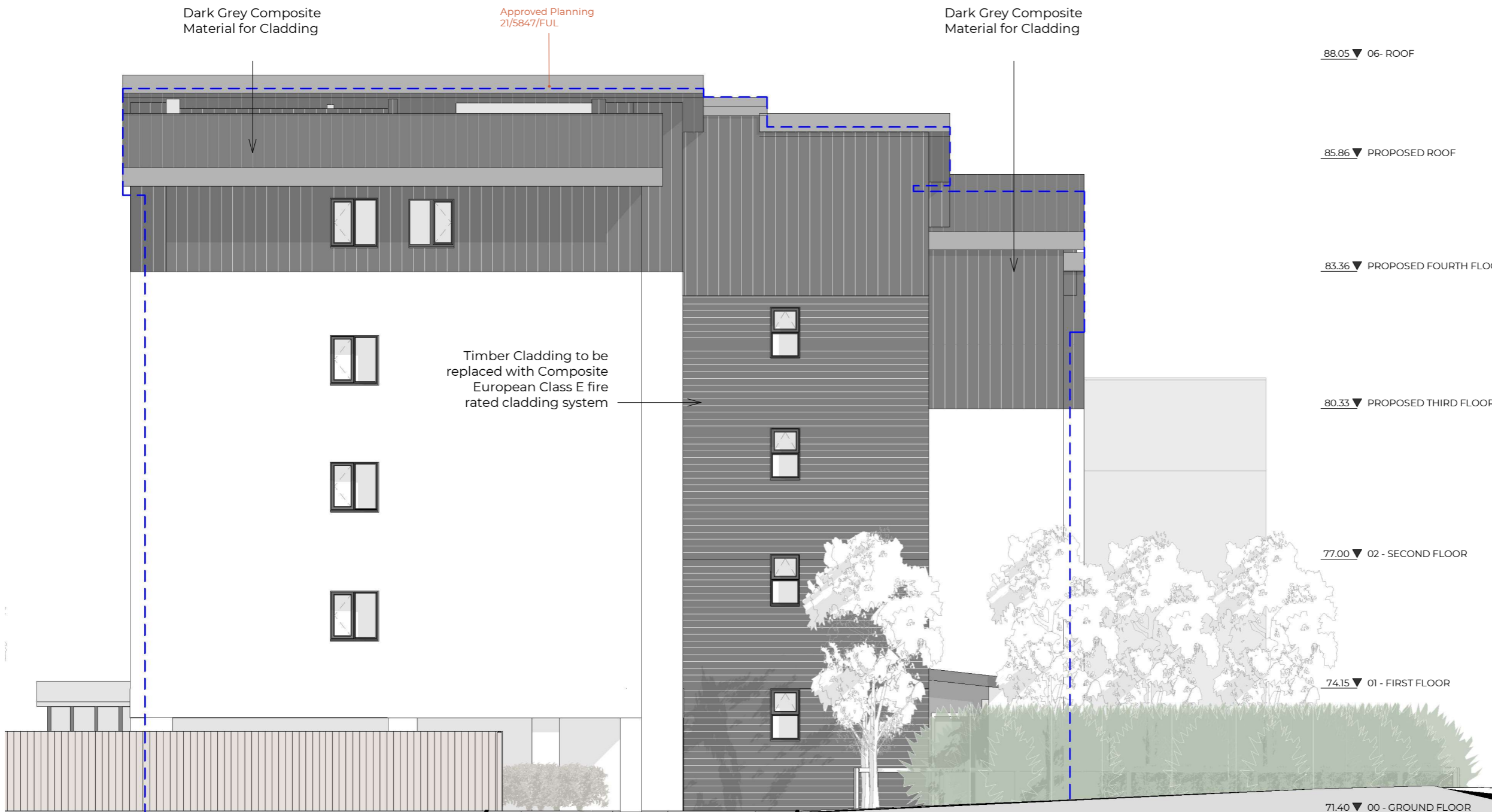

| Rev No. | Date | Description |
|---------|------|-------------|
|---------|------|-------------|

**Notes:**

Any inaccuracies or errors to be reported to the architect/surveyor immediately and prior to any work commencing. All dimensions to be verified on site. All work to comply with British Standards Code of practice. All external surfaces and materials to match existing. This drawing and all information provided within it is the copyright of UPP Consultants Ltd. and reproduction without prior consent is strictly forbidden.

|                                  |                    |
|----------------------------------|--------------------|
| Dwg No<br><b>141GNW-A-06-104</b> | Drawn<br><b>DR</b> |
|----------------------------------|--------------------|

|   |                      |
|---|----------------------|
| Drawing<br><b>Upgraded West Elevation</b> | Checked<br><b>RZ</b> |
|---|----------------------|

|                            |                                 |
|----------------------------|---------------------------------|
| Scale<br><b>1:100 @ A3</b> | Issue Date<br><b>19.10.2023</b> |
|----------------------------|---------------------------------|



Project Address  
**141 Great North Way, Hendon, London.**

|                               |                               |
|-------------------------------|-------------------------------|
| Client<br><b>Avon Estates</b> | Status<br><b>For Planning</b> |
|-------------------------------|-------------------------------|

www.upp-planning.co.uk  
info@upp-planning.co.uk  
0208 202 9996  
Atrium, Stables Market,  
Chalk Farm Road, London,  
NW1 8AH

