

**General Notes**

1. All dimensions to be checked on site and notify the contract administrator of any discrepancies before proceeding.
2. Do not scale this drawing. Use figured dimensions only. If in doubt, ask.
3. Any discrepancies between architects and engineers drawings to be reported to the architect immediately.
4. This drawing to be read in conjunction with all relevant consultants and specialists drawings. Refer to engineer drawings for all structural and services information.
5. This drawing has been generated from information received by others and accuracy of information must be checked on site against existing, prior to any construction work being undertaken.
6. This drawing is subject to copyright.

**External Finishes Key**

01 (Brick Plinth)	Ibstock A4149A Holtbrook Sandfaced Black
02 (Light Coloured Brickwork)	Ibstock A5171A Finnieston
03 (Render)	K-Rend White
04 (Cladding to Level 3)	Siltec RP Dark Grey Standing Seam
04 (Roof)	Siltec RP Dark Grey
05 (Railings)	Powder Coated Steel Railings - Slate Grey RAL 7015
06 (UPVC Windows and Doors)	Slate Grey RAL 7015
07 (Aluminium Rainwater Goods)	Slate Grey RAL 7015

**Windows / Doors Key**

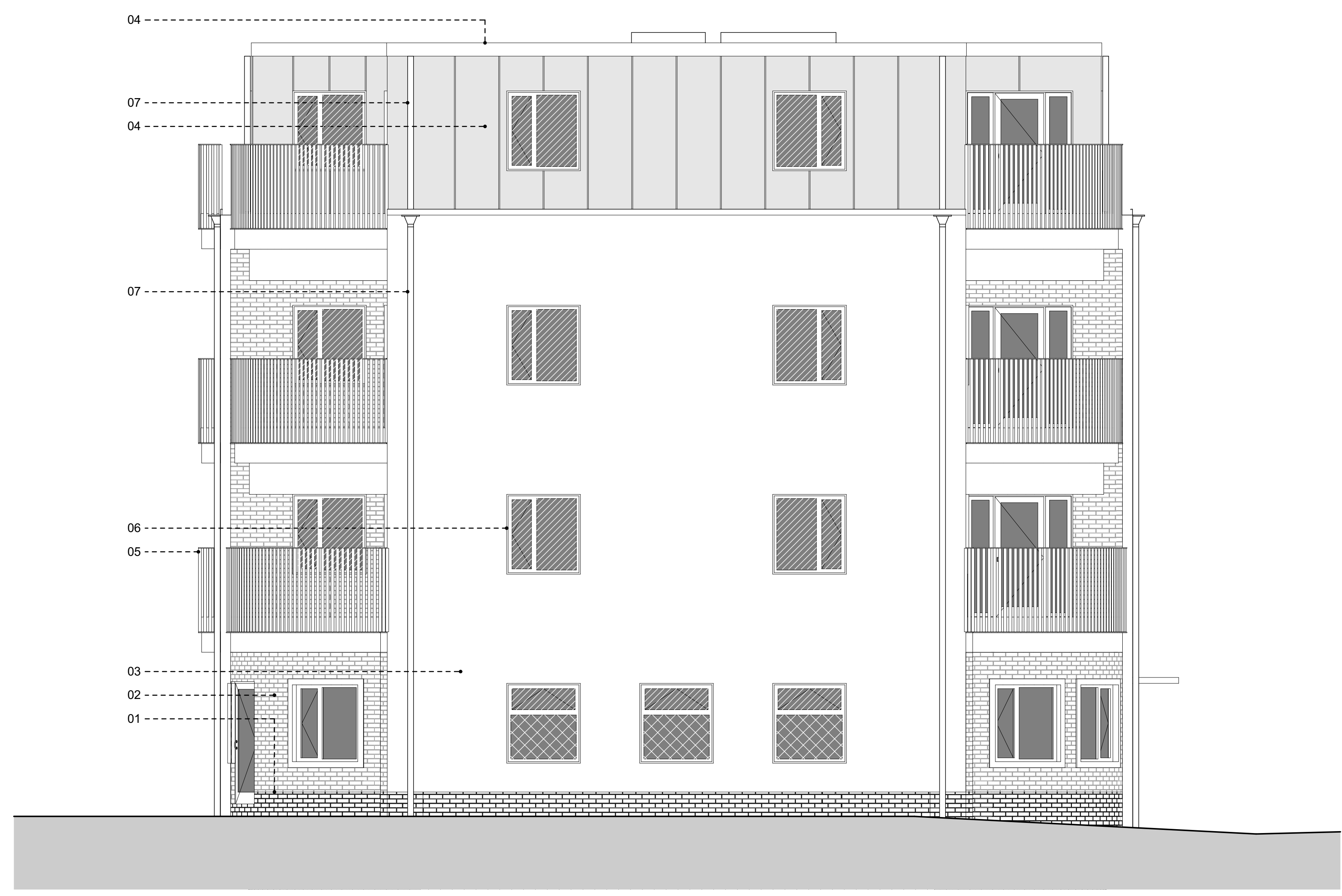
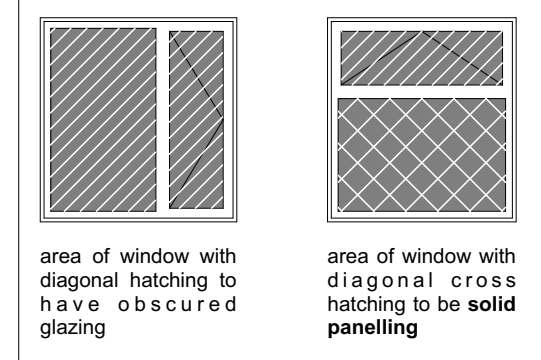

1:50				
0	1	2	3	4m
Rev	Description	Drawn By	Checked By	Date

Client  
**CANTAY ESTATES LTD**

Designer  
**PENWARDENHALE ARCHITECTS**  
Bury Knowle House, North Place, Headington, Oxford, OX3 9HY  
Telephone: 01865 591457

Stage  
**Planning**

Project No.  
2472

Project Title  
244 Barns Road

Building Name  
OX

Drawing Title  
Elevations Proposed

E4  
North

Drawn by MC	Scale 1:50 @ A1	Date 17/11/2023
----------------	--------------------	--------------------

Drawing Number						
Proj	Orig	Zone	Level	Type	Role	Number and revision
2472	PHA	OX	E4	DR	A	0303 - P6