

Location Plan
1 : 1250

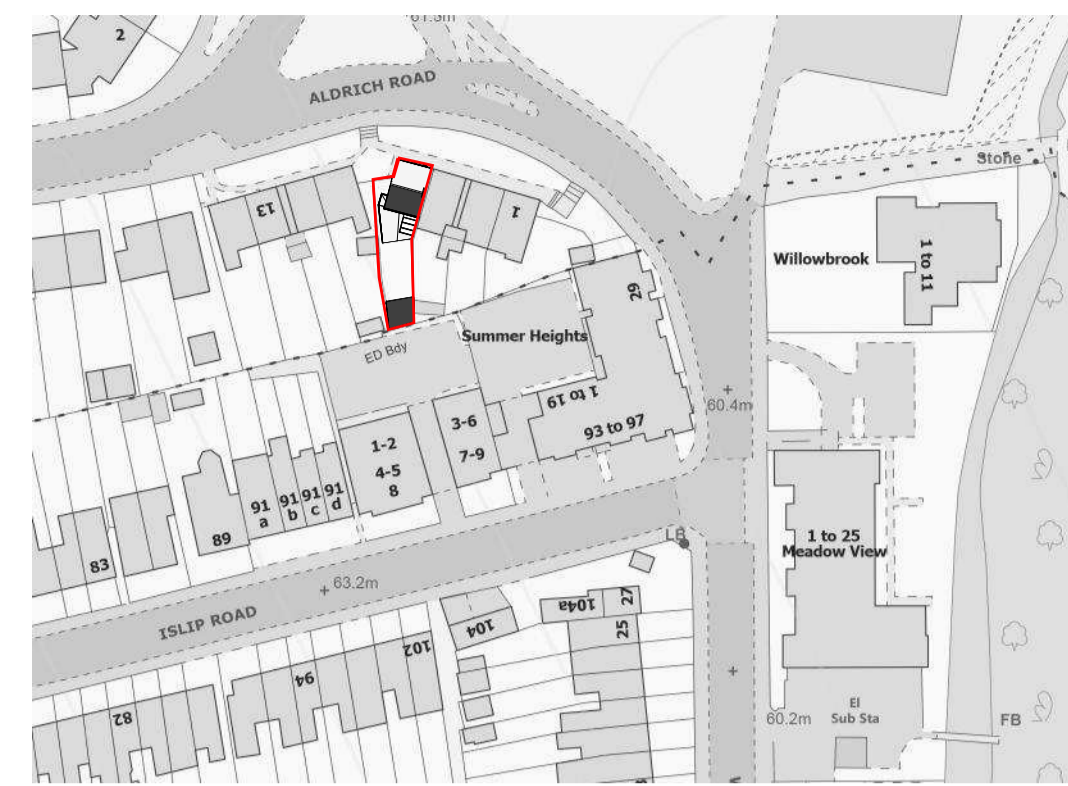

Proposed Location Plan
1 : 1250

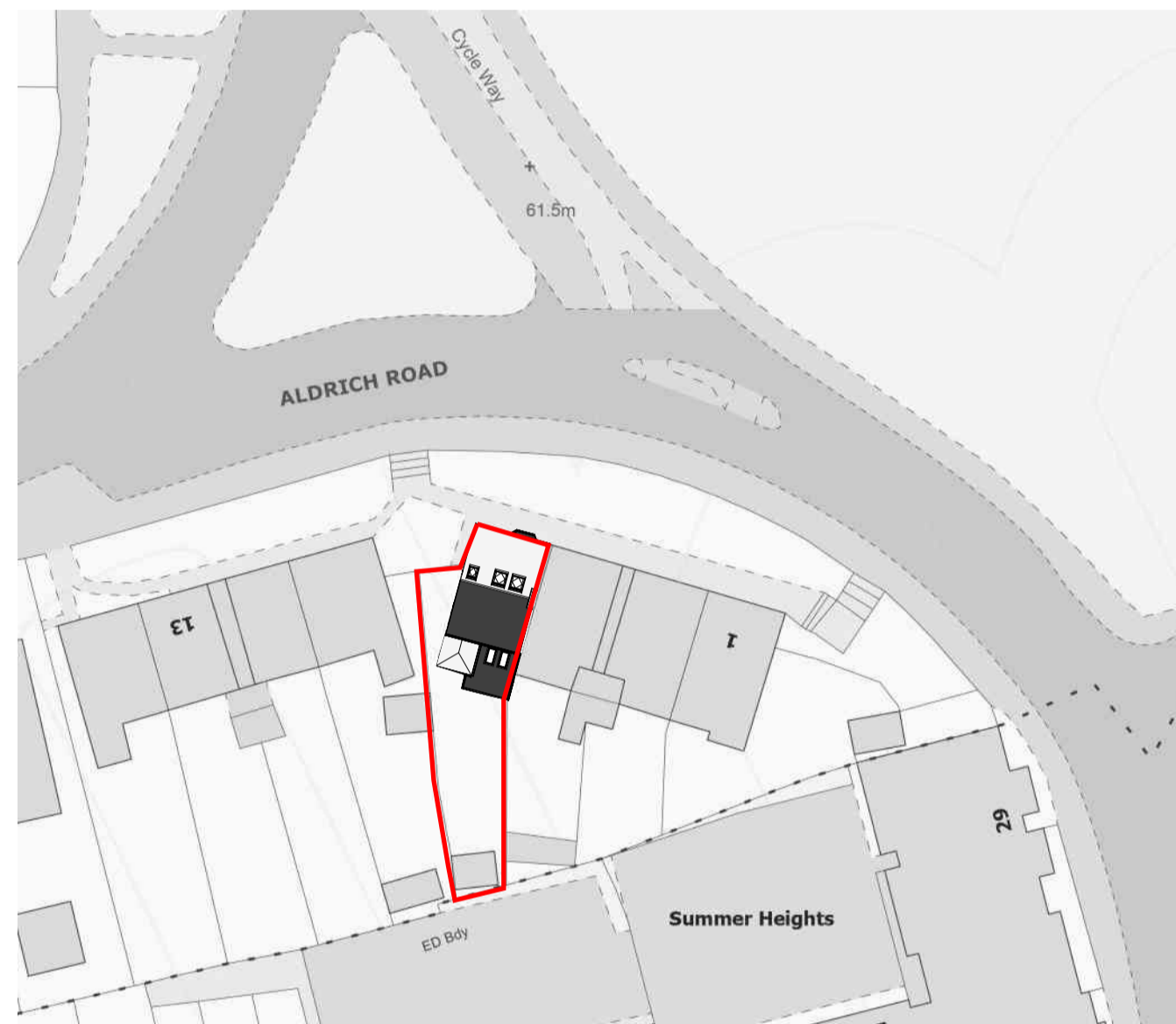

Block Plan
1 : 500

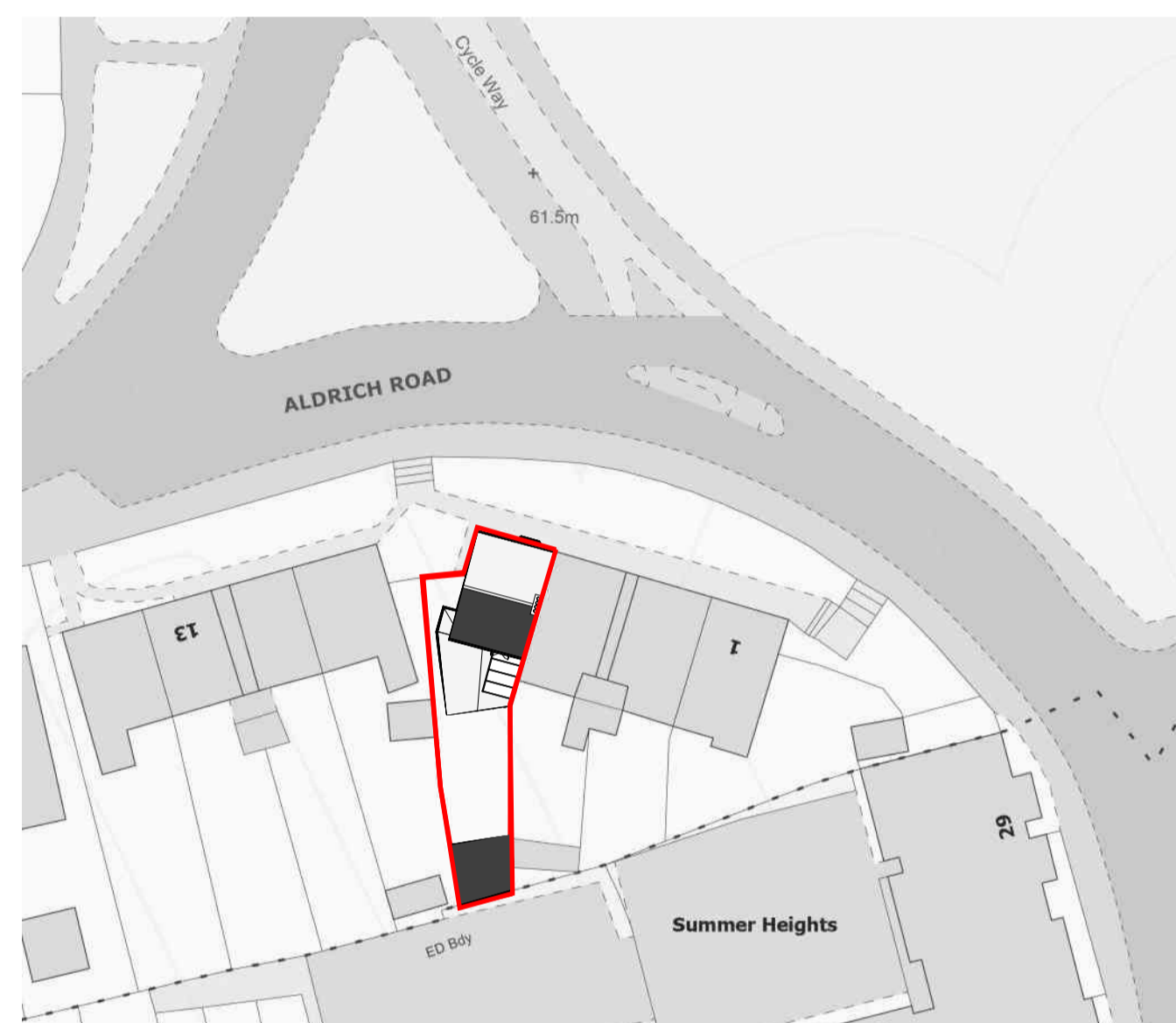

Proposed Block Plan
1 : 500

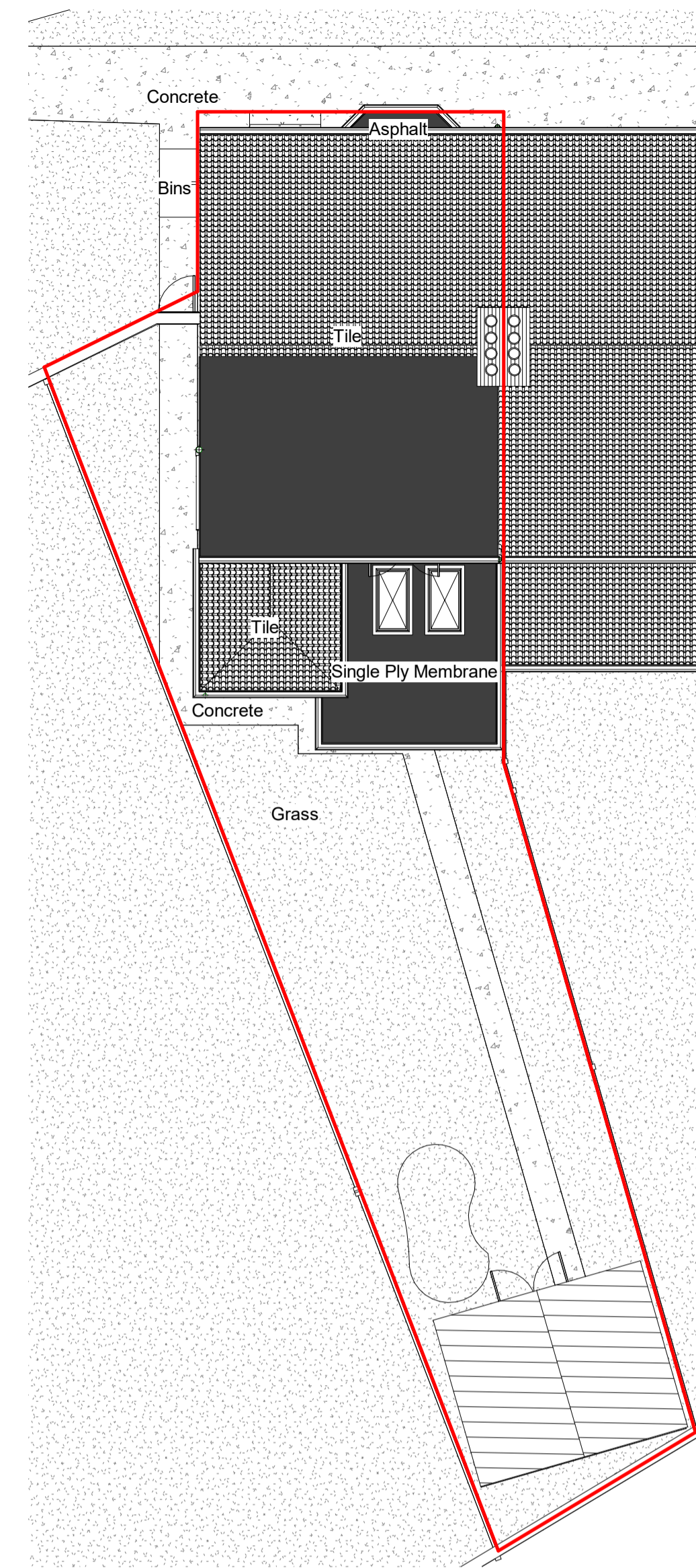
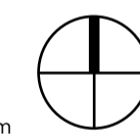
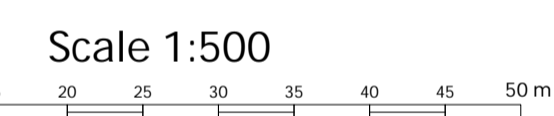

Site Plan/Roof Plan
1 : 100

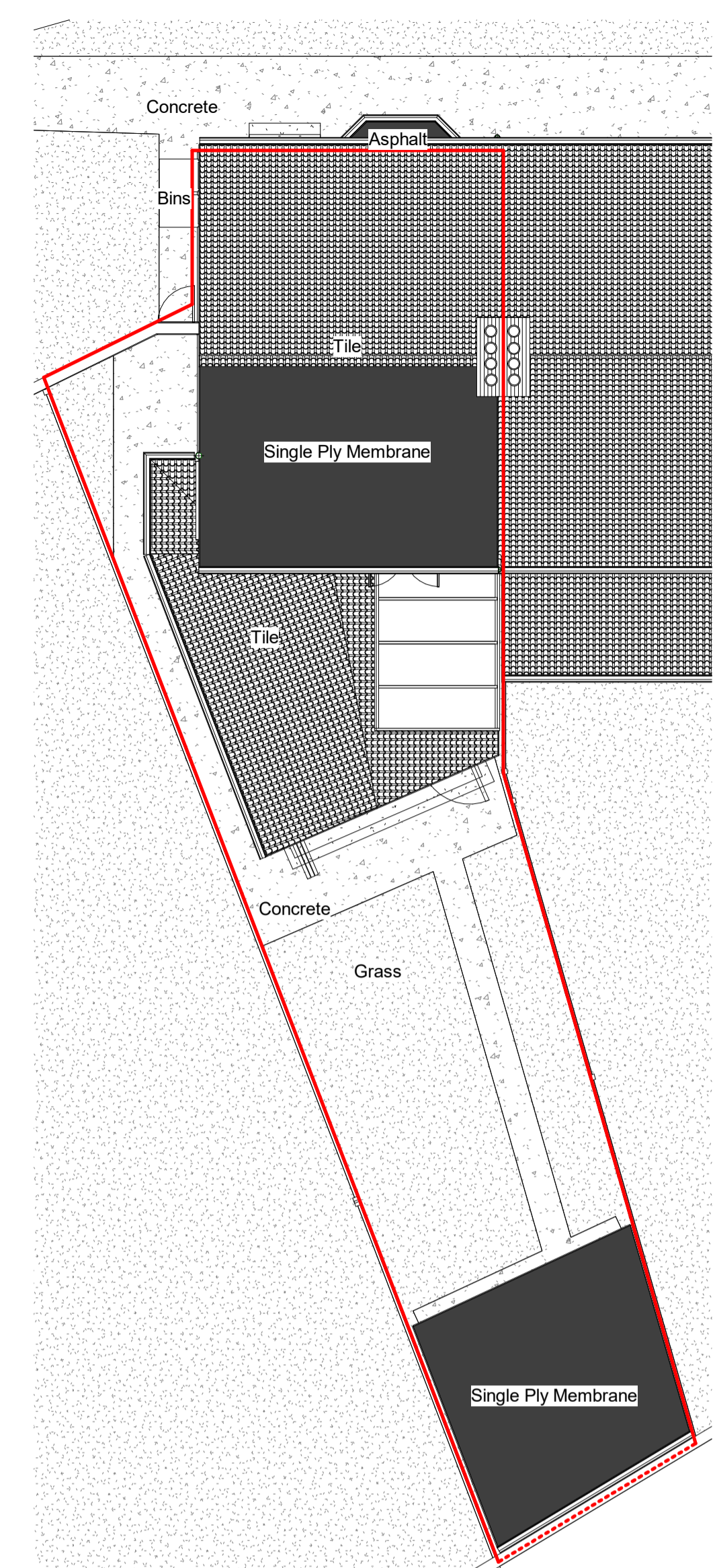

Proposed Site Plan/Roof Plan
1 : 100

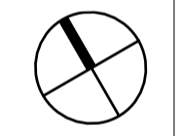

Do not scale from this drawing. Use figured dimensions only. Figured dimensions are in millimetres. All dimensions and levels shall be verified on site before proceeding with works. Detailed site survey to be carried out to verify positions and level relationships with site features and ordnance survey. Precision Architectural Services is not responsible for any errors caused by the transmission, translation, software or computer systems. Precision Architectural Services is not responsible for, nor shall be liable for, the consequences of any use made of the drawings or models, other than that for which they were produced by Precision Architectural Services for the Client.



Precision Architectural Services
Enquiries: precisionarchitecturalservices@gmail.com

Revisions

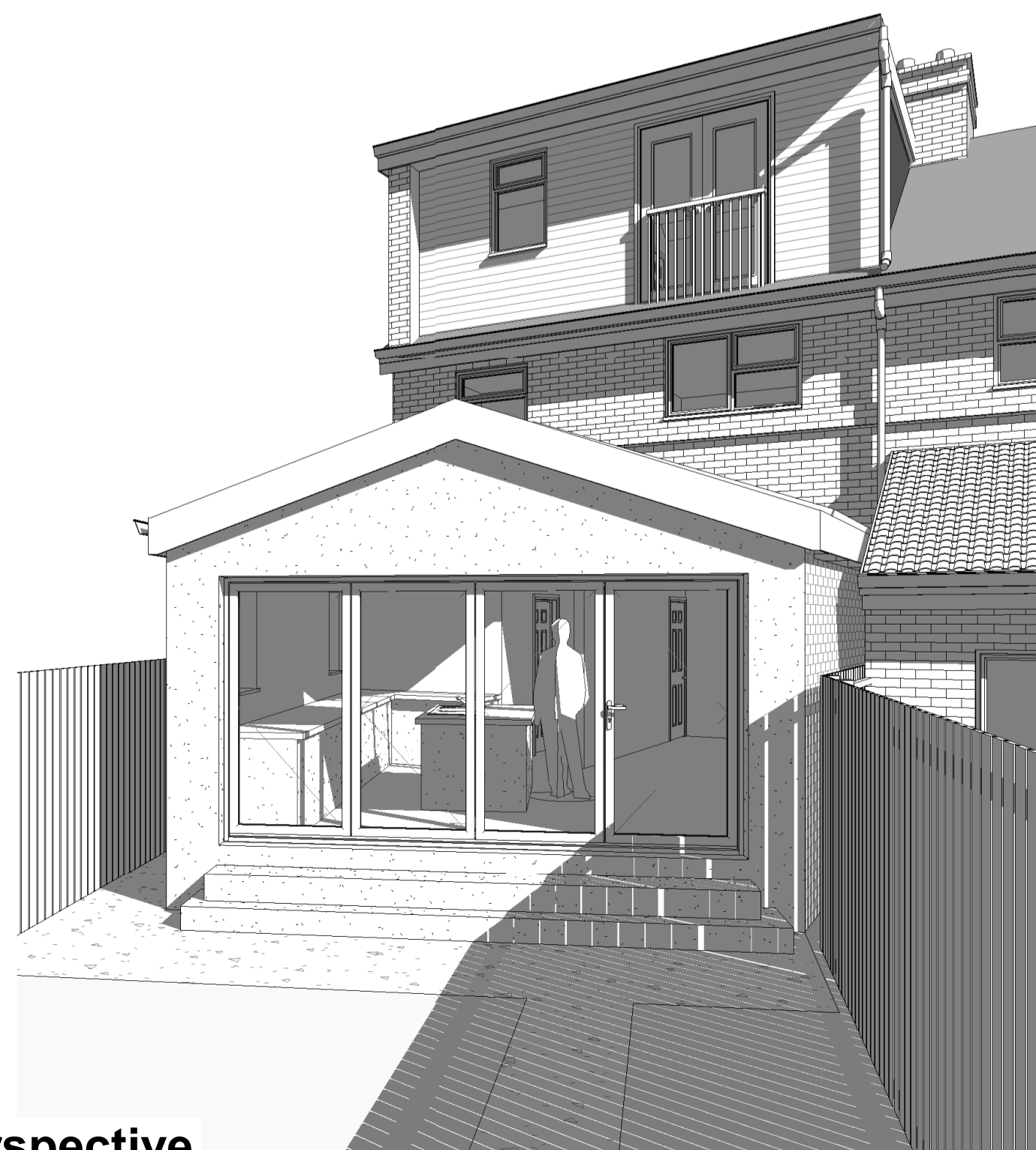

Rear Perspective

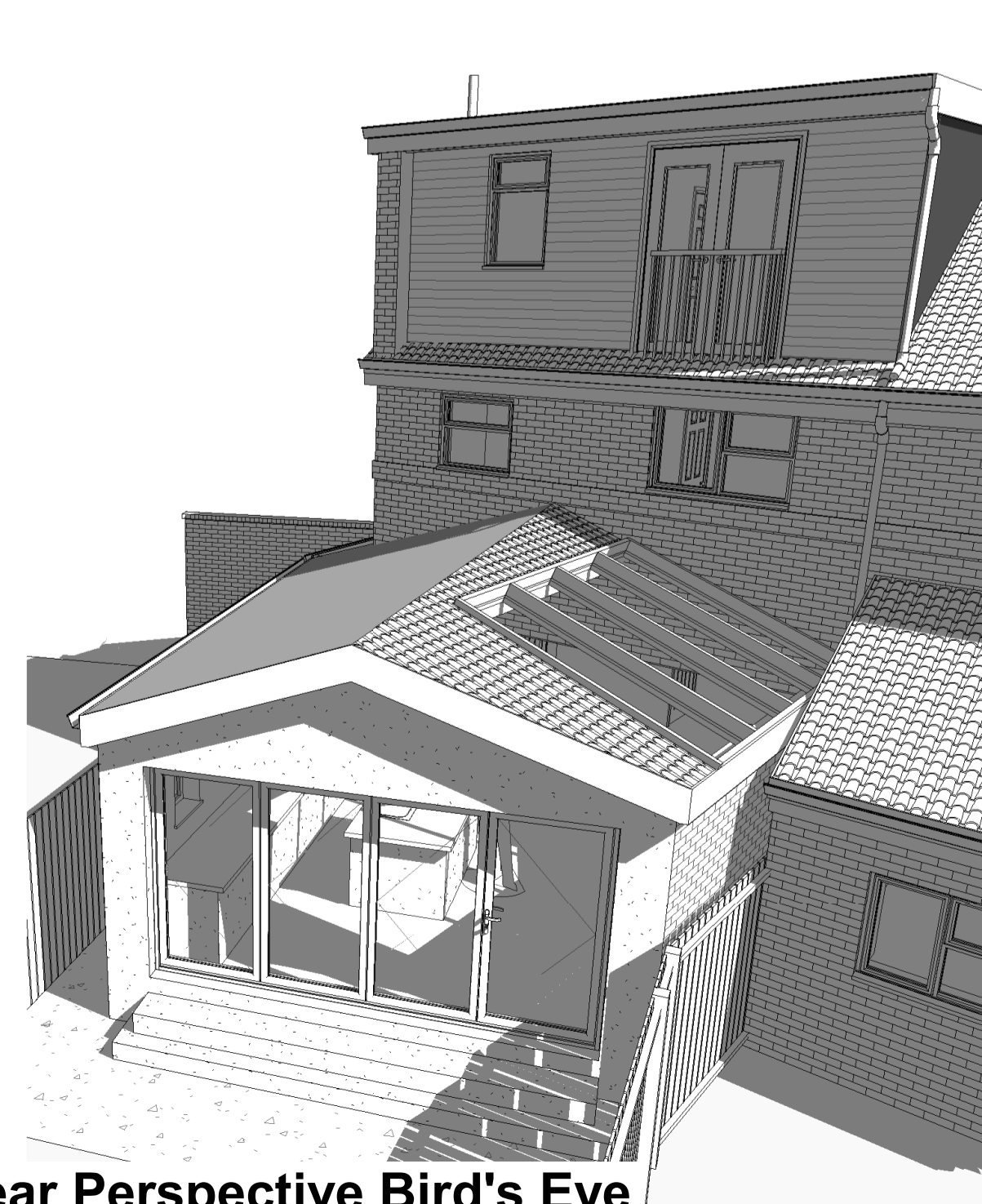

Rear Perspective Bird's Eye

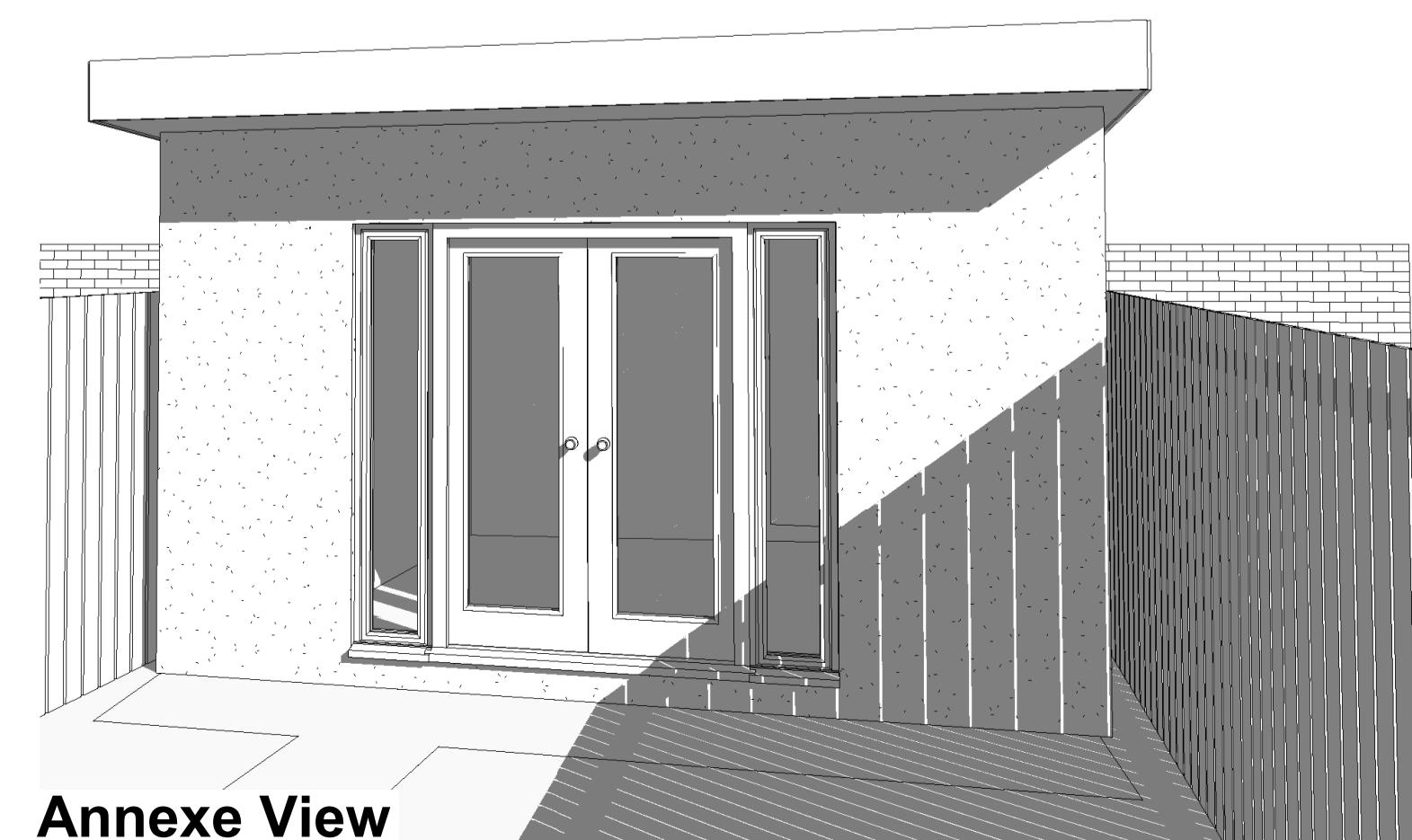

Annexe View

Project

7 Aldrich Road,
Oxford,
Oxfordshire
OX2 7SS

Title
Location and Block Plan

Drawn: Mr. M.A. Ali

Drawn: RA

Date: 02/12/2023

Scale: As indicated

Drawing: PAS-PR57-Location and Block Plan