

New dormer forming en-suite to master bedroom at rear of property.

2,995mm

driveway

**WEST ELEVATION...**

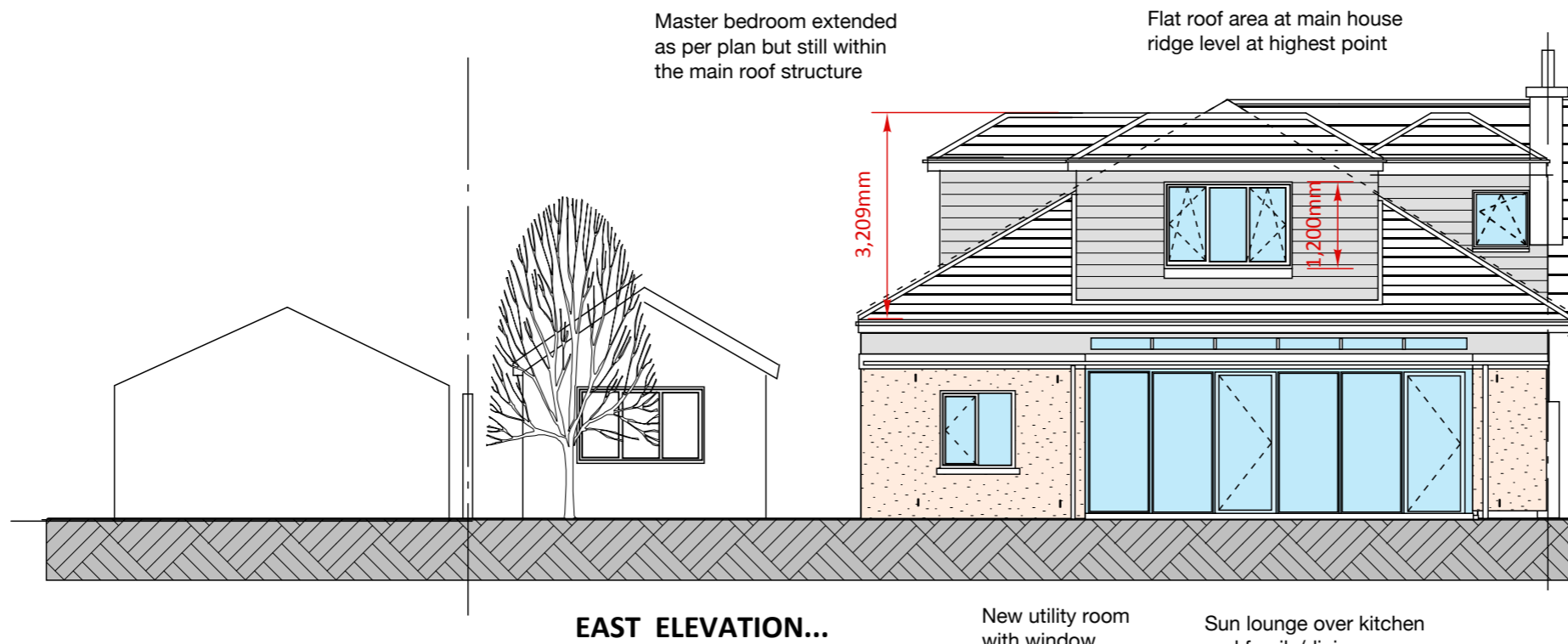

Master bedroom extended as per plan but still within the main roof structure

Flat roof area at main house ridge level at highest point

3,209mm

1,200mm

New extension wall to with pc tile finish to match existing roof in colour

Fit new 900x900mm window with tilt and turn opening. Cill height max 1100mm above floor level for escape purposes. 1hr fire glazing in window with 1hr overall fire resistance.

Rooflights fitted at roof edge over the glazed wall to garde.

**EAST ELEVATION...**

New utility room with window

Sun lounge over kitchen and family/dining room



Client	Mr & Mrs A Baig	Address	435 Kilmarnock Road, Glasgow
Project	FF alterations to form bed & study	Dwg	A1441.23.11
Title	East & West Elevations ...	Date	27.10.23
		Scale	1:100

**KEA** KEITH EDWARDS ARCHITECT  
 2 CALEDON STREET, GLASGOW  
 G12 9DX tel : 0141 341 0694