

1 GF Existing 1:100

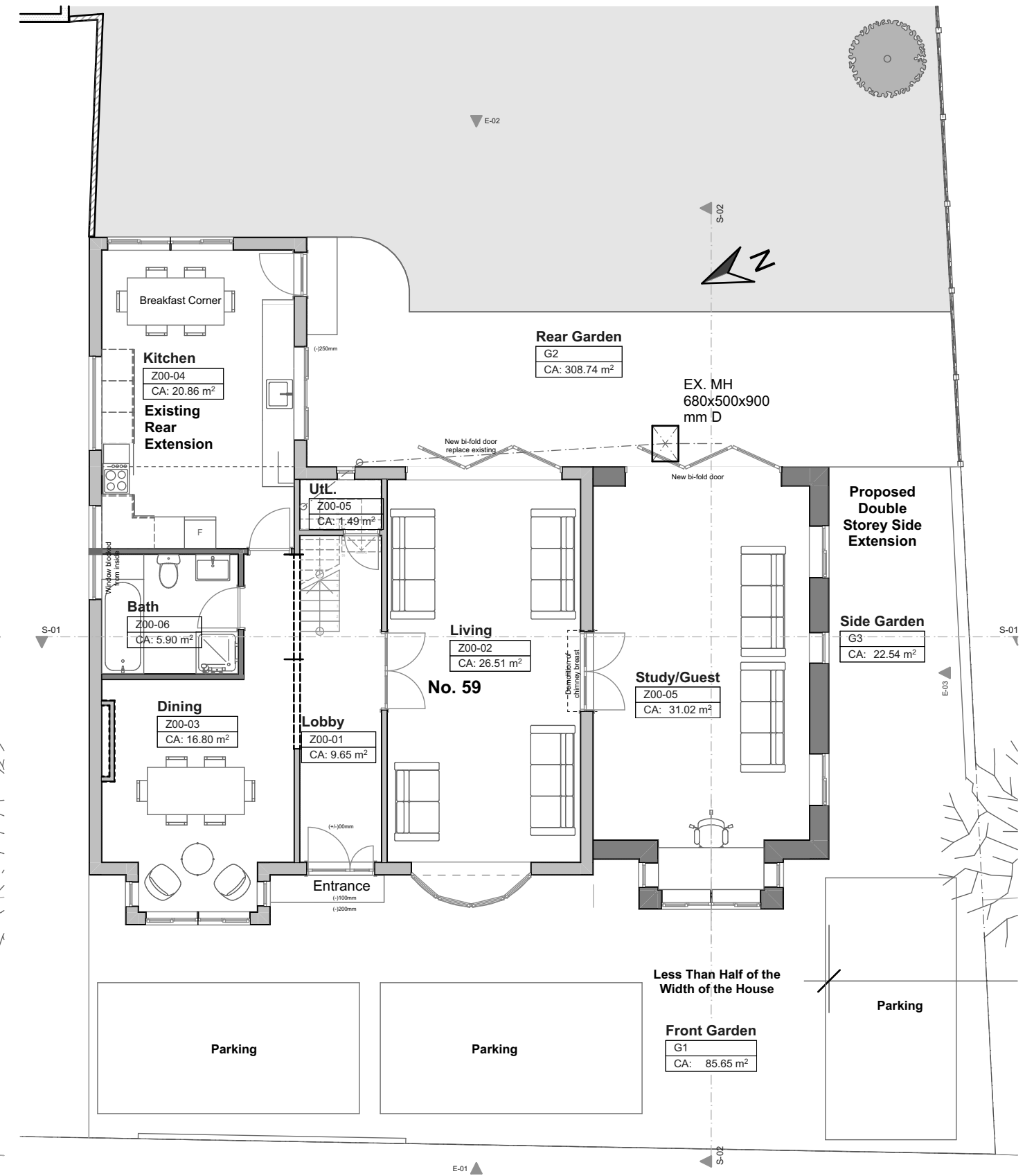

2 GF Proposed 1:100



NOTES:
 - Construction work should not commence until planning permission is approved by the Planning Authority.
 - Drawings should not be used for Land registry purposes.
 - Party wall Notice is to be served by either the owner/main contractor.
 - No liability is taken to any Third Party relying on information contained in this drawing.
 - All dimensions must be verified on Site before commencing any work or shop drawing.

Project	59SouthRoad_HPA Thurrock RM15 6NS	Layout Title	Ex. & Pr. Ground Floor Plan	Contact Person	Khondoker Rahman
Client	Mrs Dilara Haque	Layout No.	P006	Contact Number	07538313571
Project No.	2020-014	Scales @ A3	1:100	Contact Email	ar.kmrahman@gmail.com
Project Status	Planning	Date	08/12/2023	Address	14 The Rye, Southgate, London N14 4LX