

Front Elevation

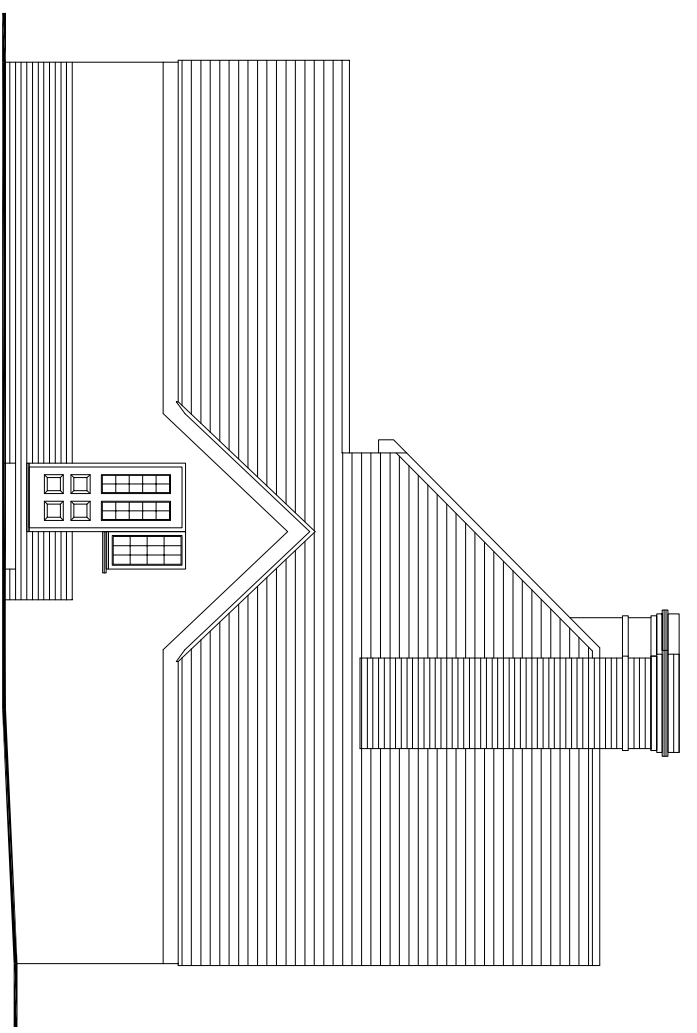

Side Elevation

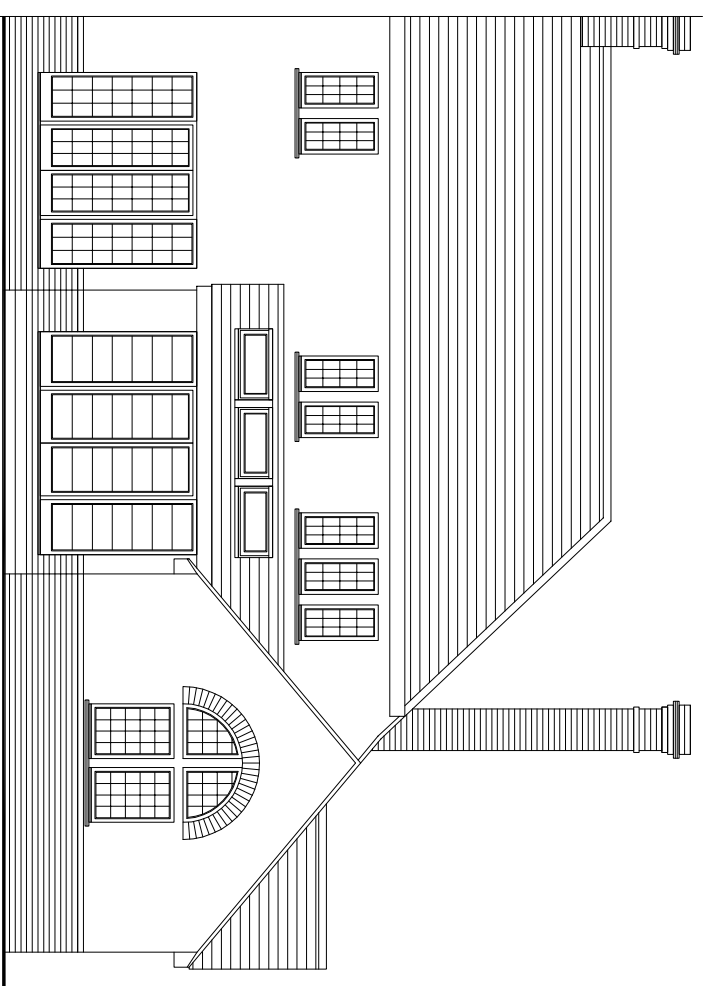

Rear Elevation

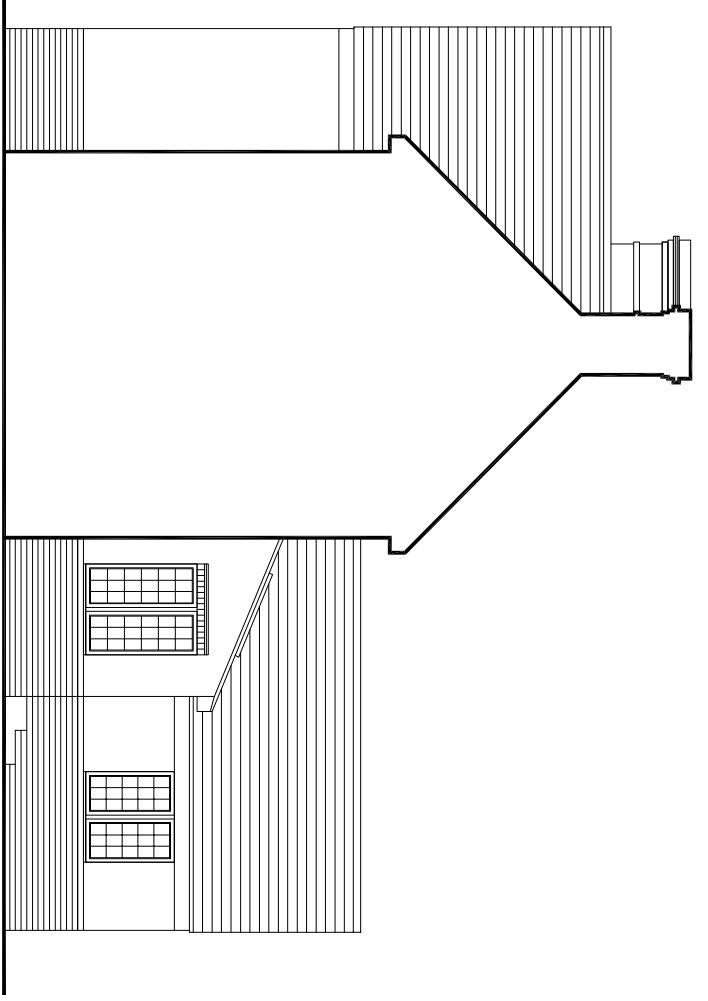

Side Elevation

92 Windsor Road
Bray
SL6 2DU
Project :

Proposed Elevations
Title :

Mr. & Mrs. Gates
Client :

Lead North Design	ref :	LN
27 Eden Way, Winstersh Wokingham, Berkshire RG41 5PQ Tel: 01189 787226 Mob: 07795 088193 E-mail: lee@leadnorthdesign.co.uk Web: www.leadnorthdesign.co.uk	date :	Oct'23
Planning and building regulations drawings for residential and commercial projects	scale :	1:100@A3
	project :	23-566
	dwg no / rev :	004

