

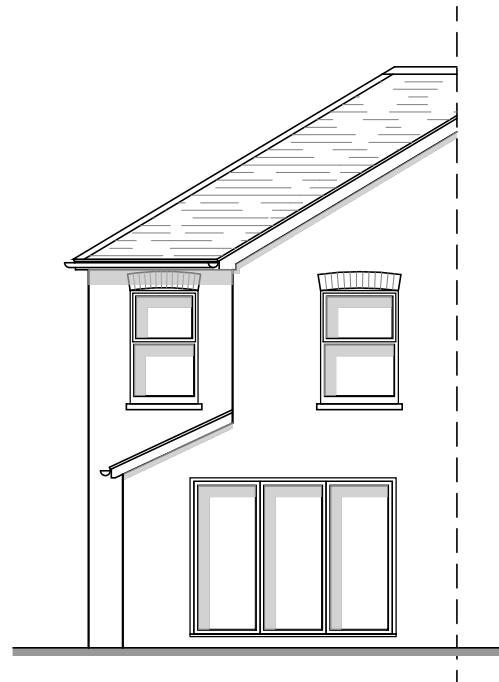

PROPOSED FRONT ELEVATION

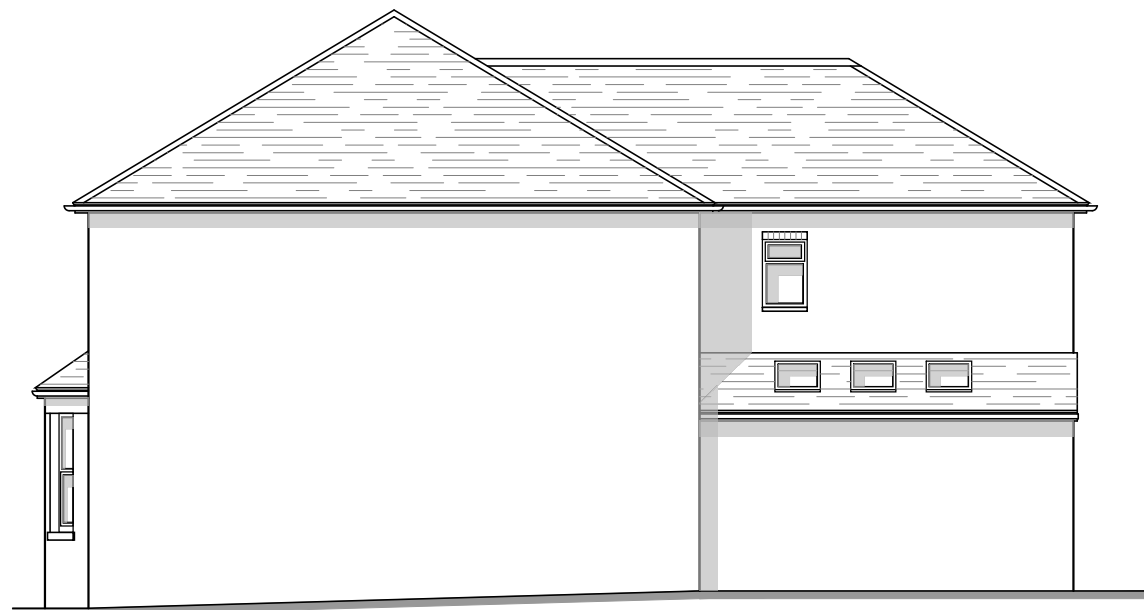

PROPOSED REAR ELEVATION



PROPOSED SIDE ELEVATION

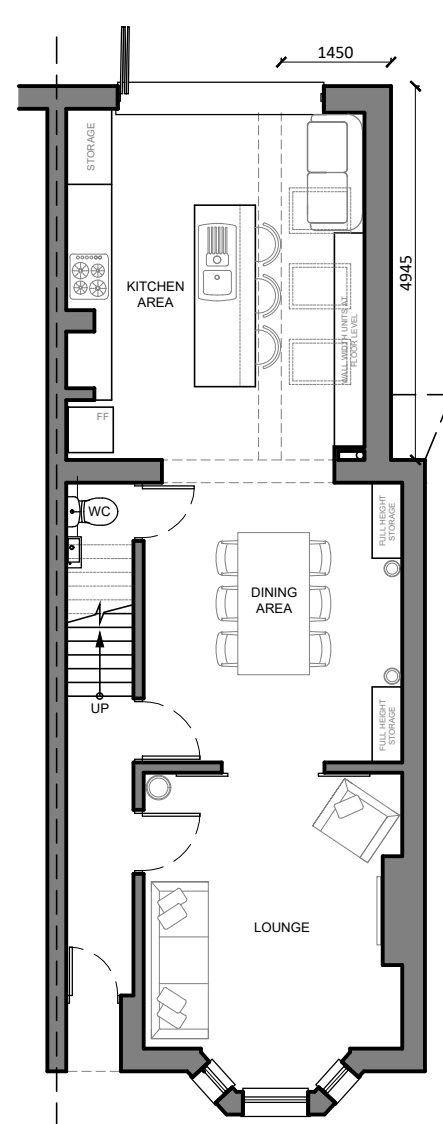

PROPOSED GROUND FLOOR PLAN

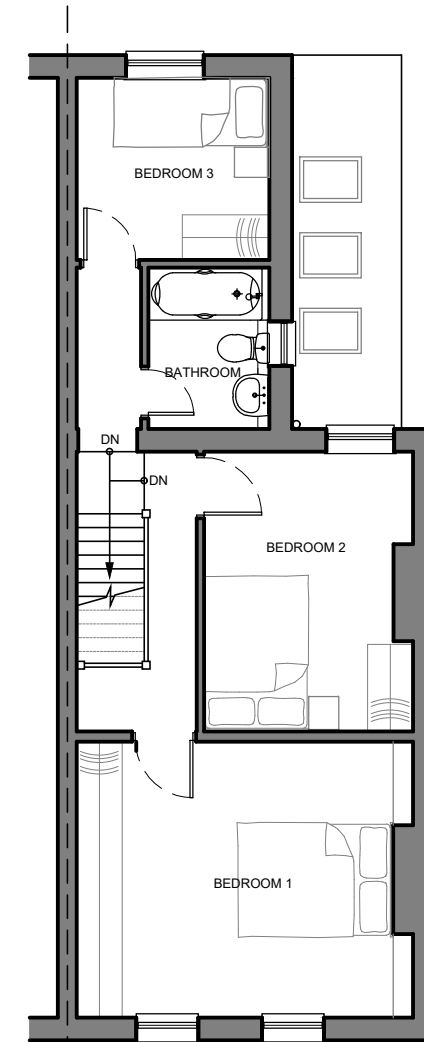

PROPOSED FIRST FLOOR PLAN



SCALE 1:100

A	19.12.23	Dimensions added to plan
REV:	DATE:	DESCRIPTION:
<small>PREFIXES TO DRAWING NUMBERS INDICATE THE FOLLOWING P= PRELIMINARY W= WORKING AB= AS BUILT</small>		
<small>DO NOT SCALE/BUILD OFF THESE DRAWINGS. USE WRITTEN DIMENSIONS ONLY. ALL DIMENSIONS TO BE CHECKED ON SITE PRIOR TO COMMENCEMENT OF WORK.</small>		

Proposed Drawings

DRAWING STATUS: **PLANNING ISSUE**

**21 Bray Road
Guidlford
Surrey**

DATE: Nov 23	SCALE @ #1: 1:100	REVISION:
JOB NO: P 2329	DRAWING NO: 04	REVISION: A

