

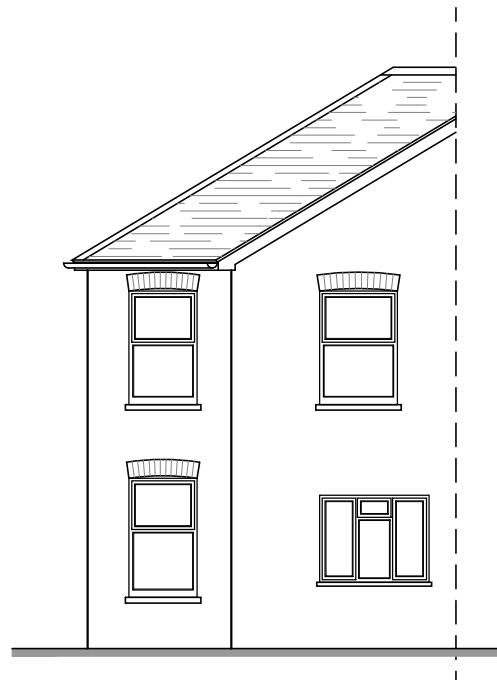

EXISTING FRONT ELEVATION

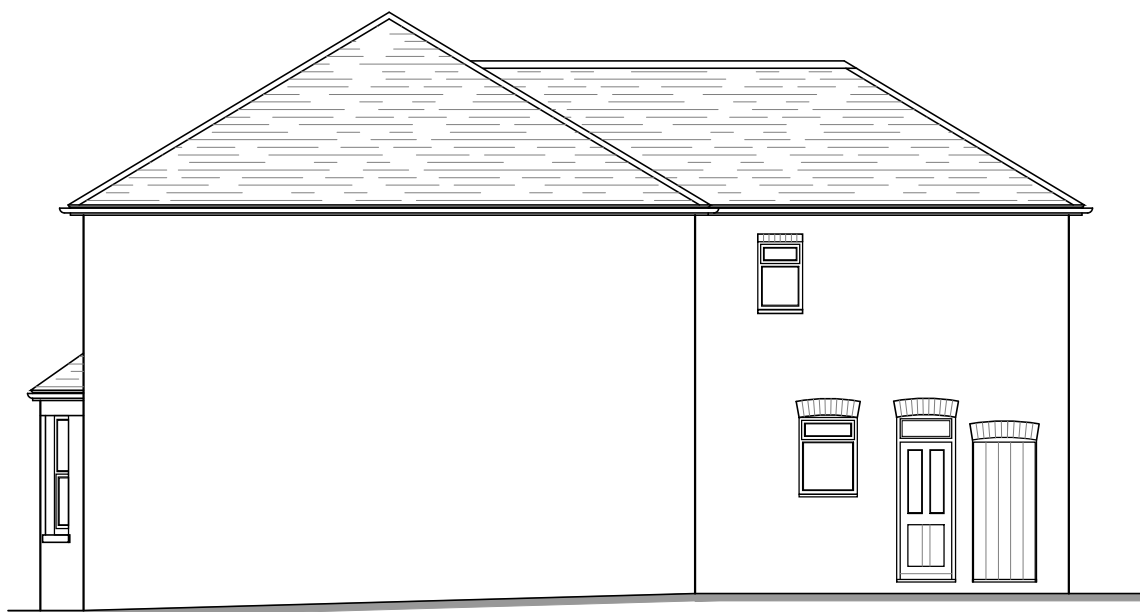

EXISTING REAR ELEVATION



EXISTING SIDE ELEVATION

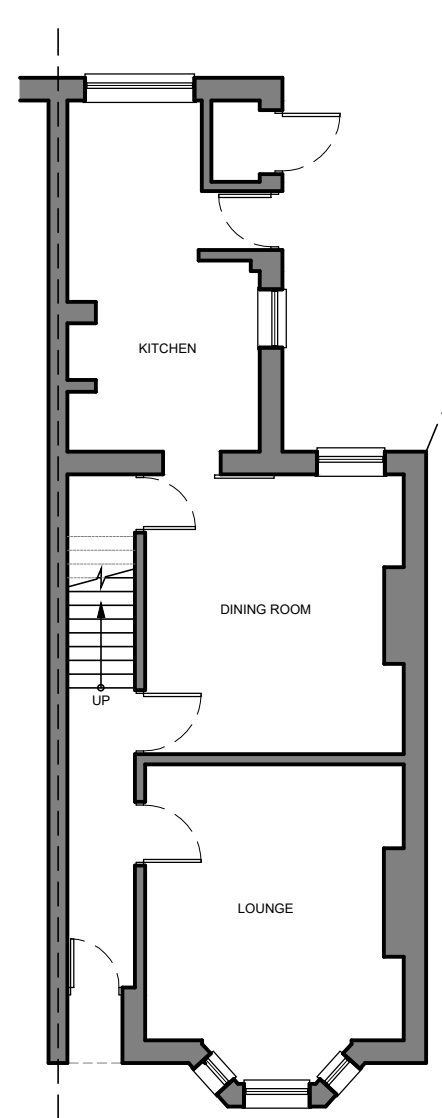

EXISTING GROUND FLOOR PLAN

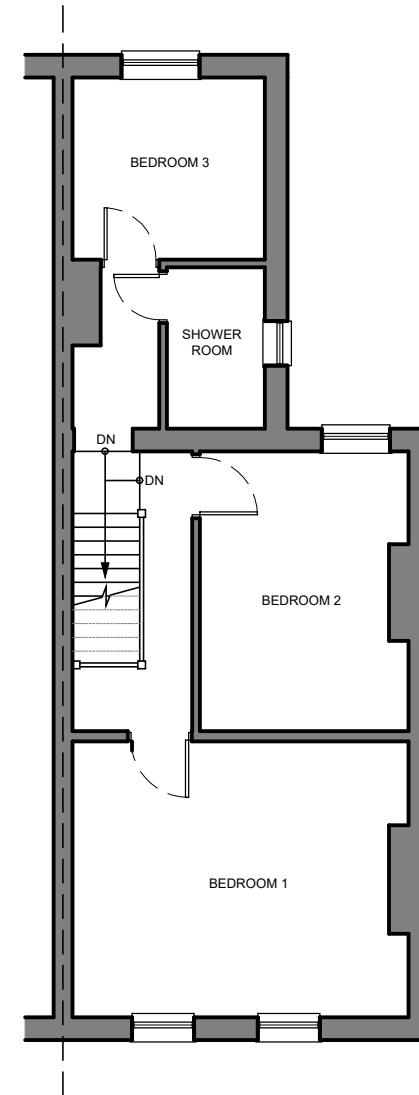

EXISTING FIRST FLOOR PLAN

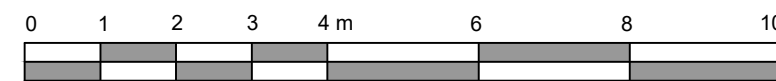
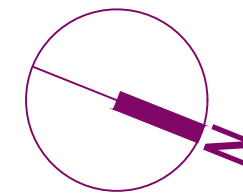

SCALE 1:100

REV.	DATE	DESCRIPTION
P		PRELIMINARY
W		WORKING
AB		AS BUILT

DO NOT SCALE/BUILD OFF THESE DRAWINGS. USE WRITTEN DIMENSIONS ONLY. ALL DIMENSIONS TO BE CHECKED ON SITE PRIOR TO COMMENCEMENT OF WORK.

### Proposed Drawings

DRAWING STATUS: **PLANNING ISSUE**

**21 Bray Road  
Guidford  
Surrey**

DATE	SCALE	REVISION
Nov 23	1:100	
<b>P 2329</b>	<b>03</b>	

