

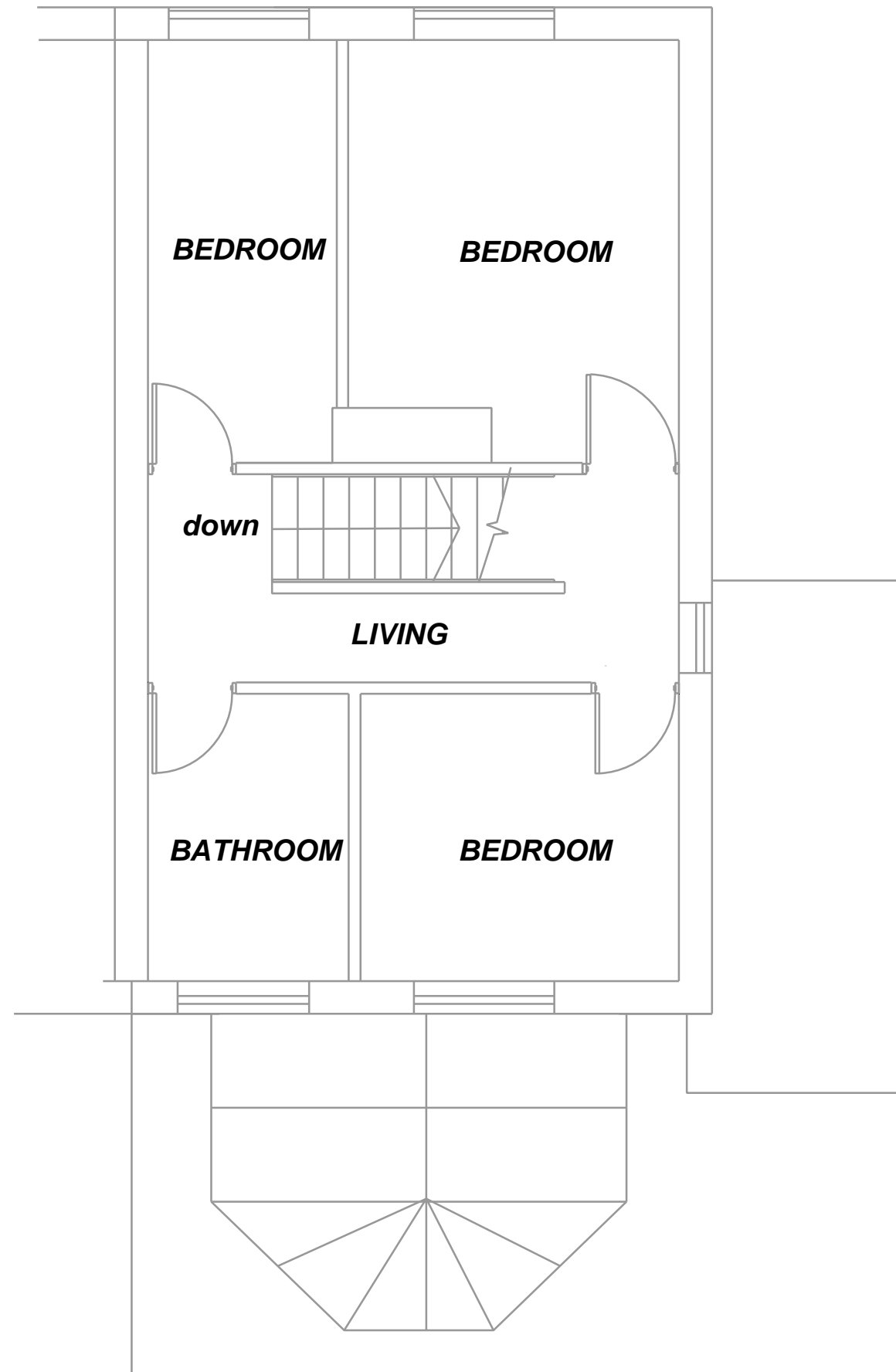

GROUND FLOOR PLAN - EXTG.



FIRST FLOOR PLAN - EXTG.

Client							
PROPOSED EXTENSION							
23 Nasse Court Dursley Stroud GL11 5LY							
Judith Balfe							
Title							
FLOOR PLANS EXISTING							
GL5 Planning and Design Architectural Services Triana, Bread Street, Ruscombe Stroud GL6 6EJ							
							
Drawn	CWB						
Scale	1:50 @ A3						
Date	DECEMBER 2023						
Drawing Number							
02							
Revisions							
<table border="1"> <tr> <td> </td> <td> </td> <td> </td> <td> </td> <td> </td> <td> </td> </tr> </table>							