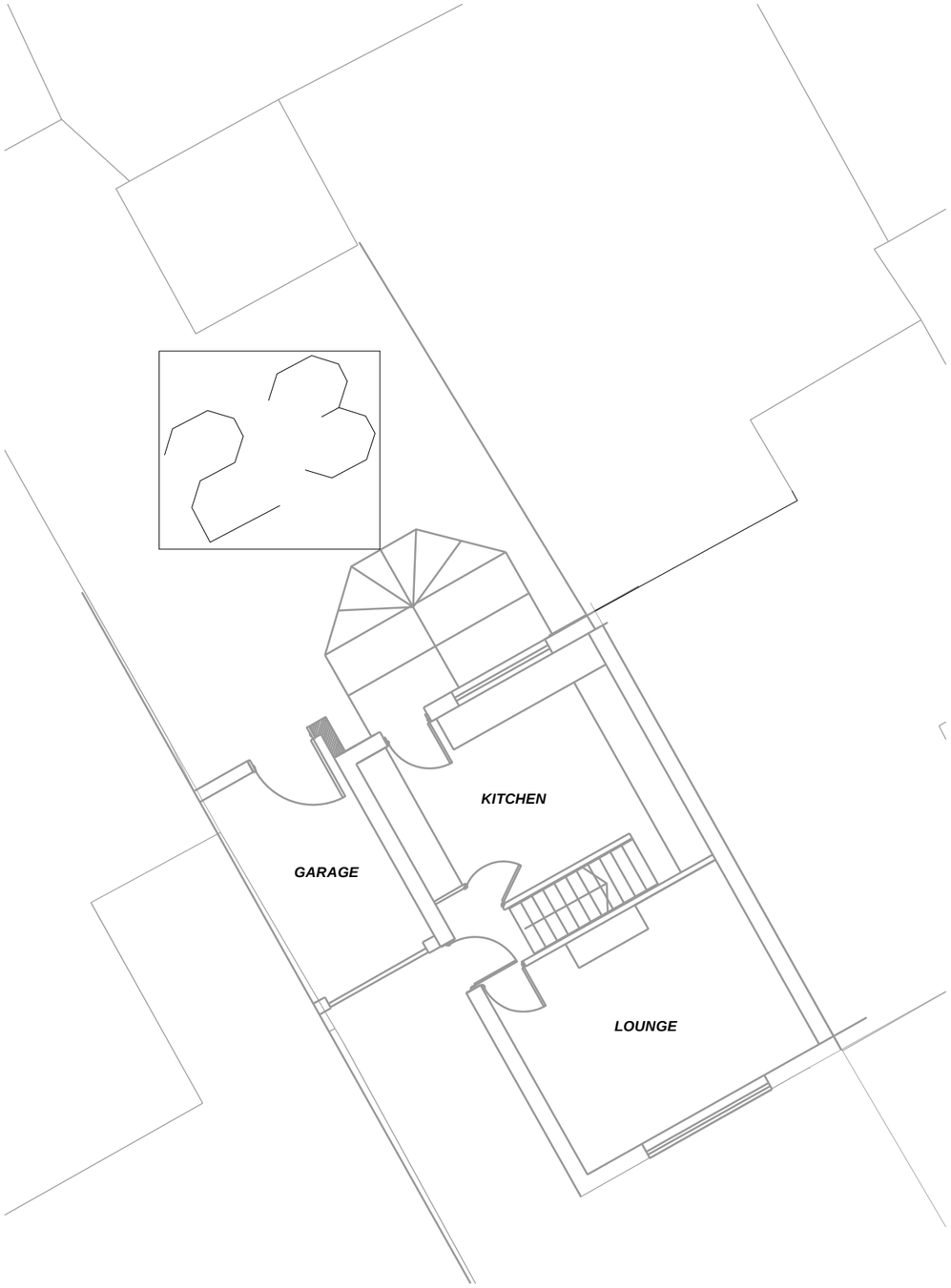

BLOCK PLAN Existing 1:100

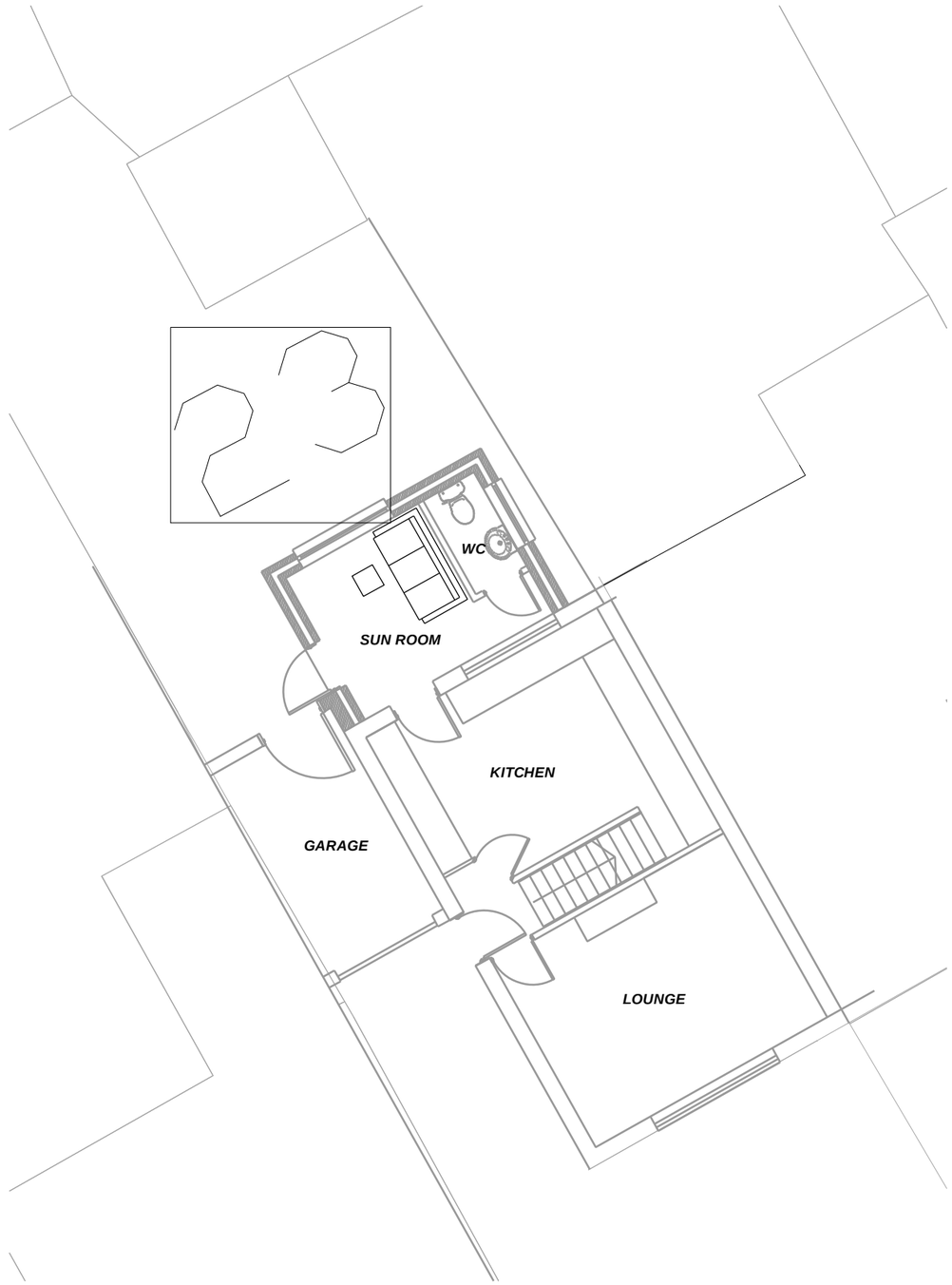

BLOCK PLAN Proposed 1:100

Client

PROPOSED EXTENSION

23 Nasse Court
Dursley
Stroud
GL11 5LY

Judith Balfe

Title

BLOCK PLAN
Existing and Proposed

GL5 Planning and Design

[redacted]

Drawn	CWB
Scale	1:100 @ A3
Date	DECEMBER 2023

Drawing Number

05

Revisions