

**Existing Elevations**  
1:100



Front



Side

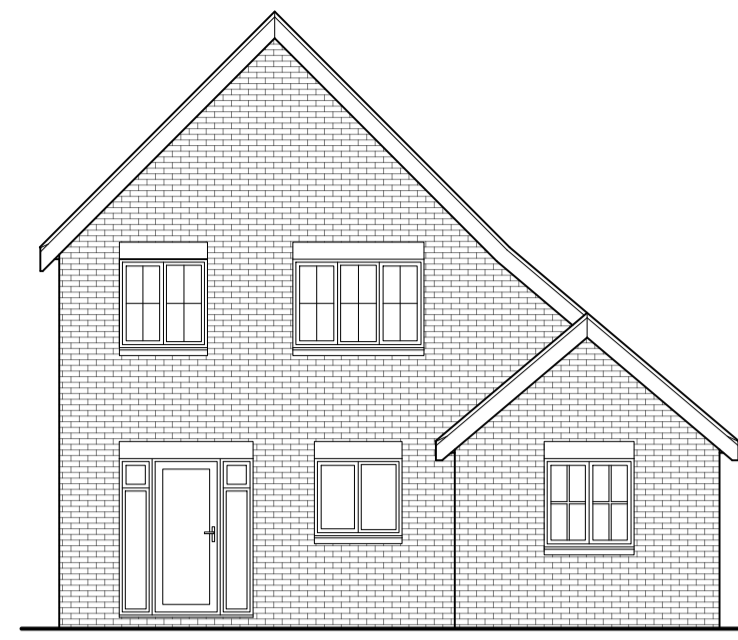

Rear

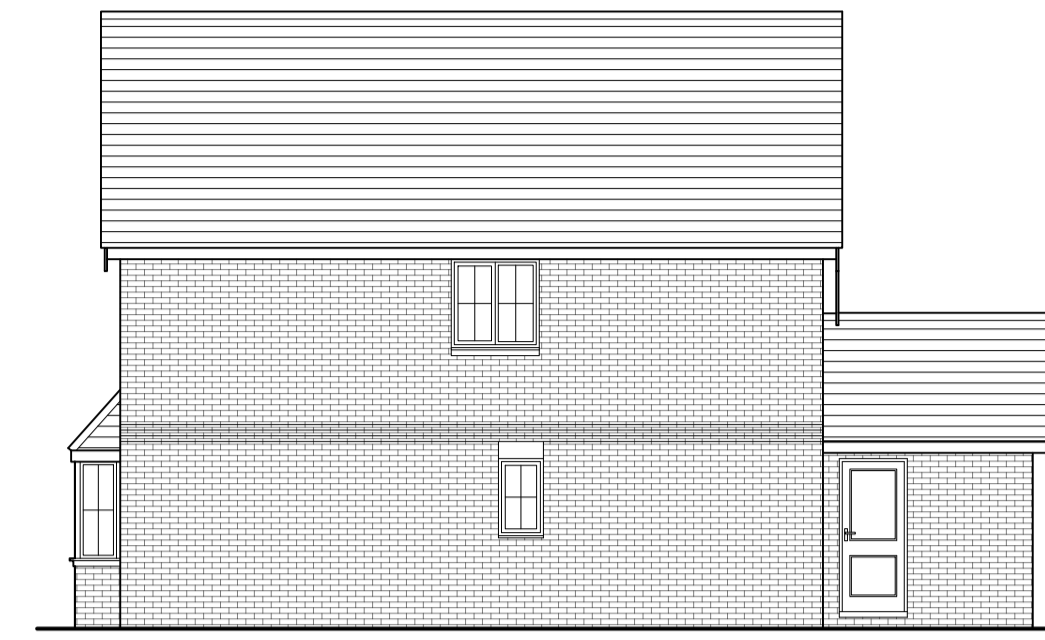

Side

**Proposed Elevations**  
1:100



Front

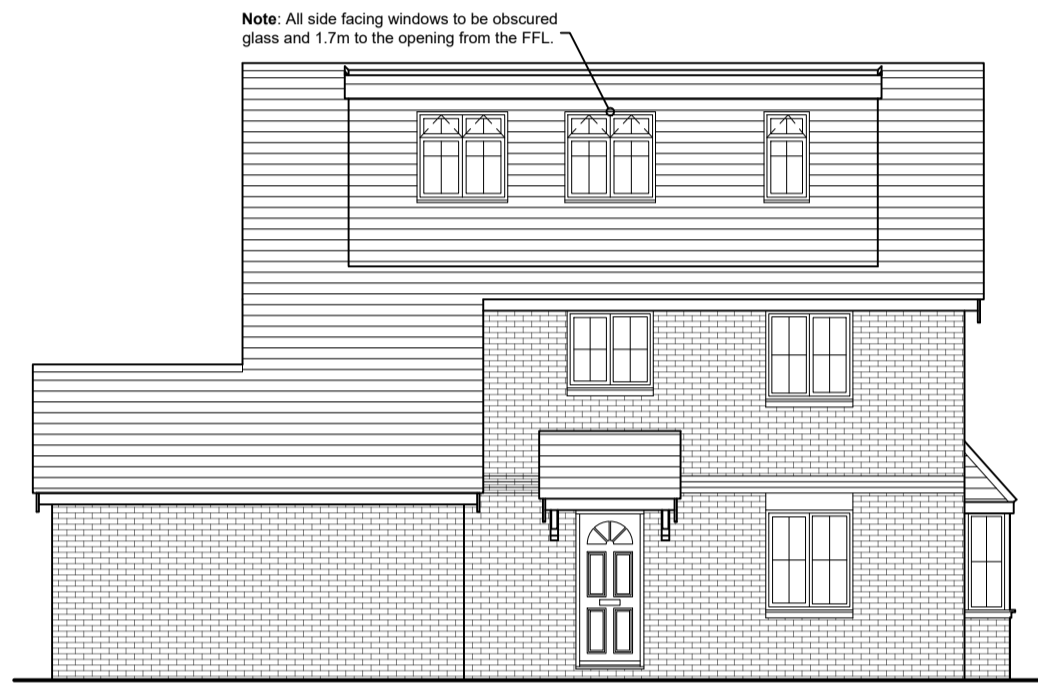

Side

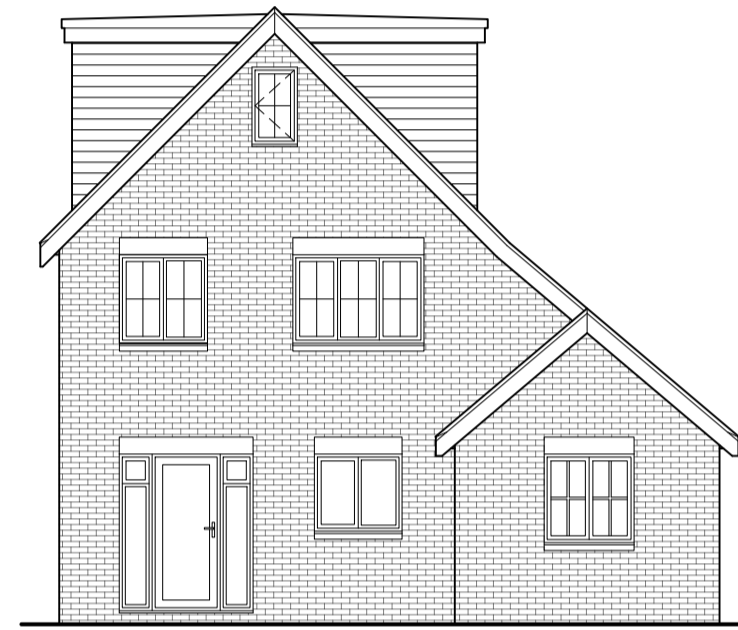

Rear



Side

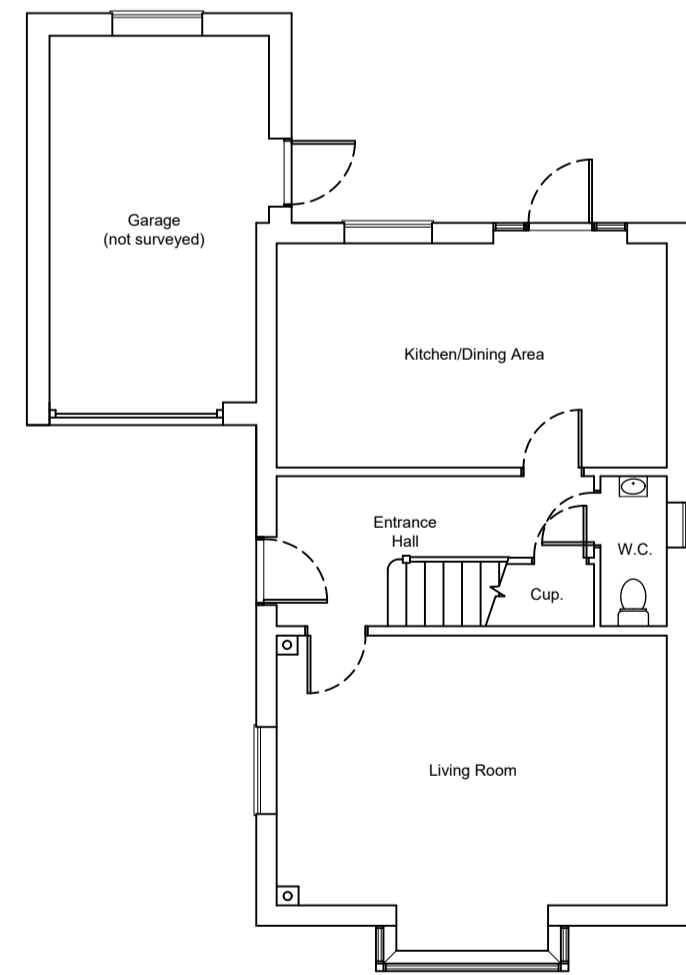

**Existing & Proposed Ground Floor Plan**  
1:100

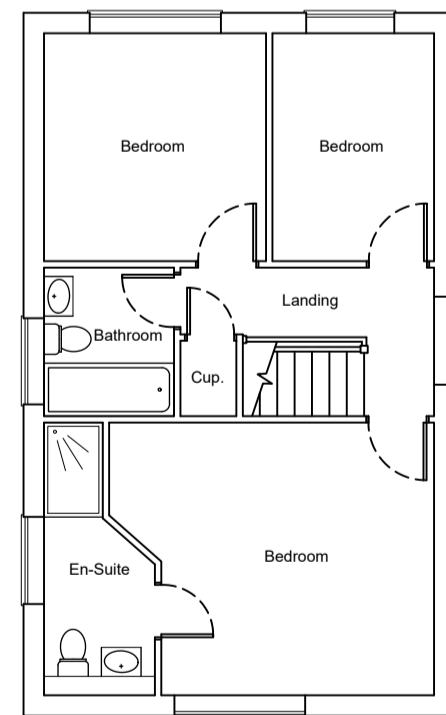

**Existing First Floor Plan**  
1:100

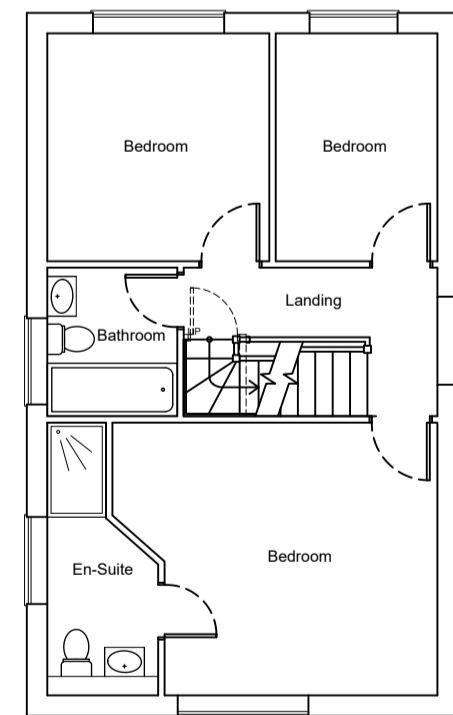

**Proposed First Floor Plan**  
1:100

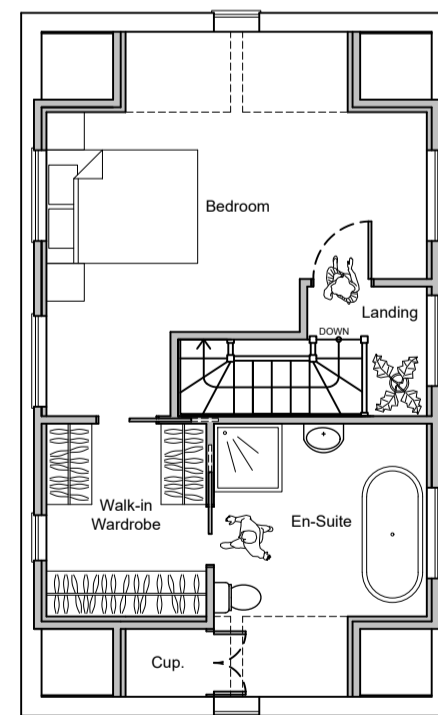

**Proposed Loft Floor Plan**  
1:100

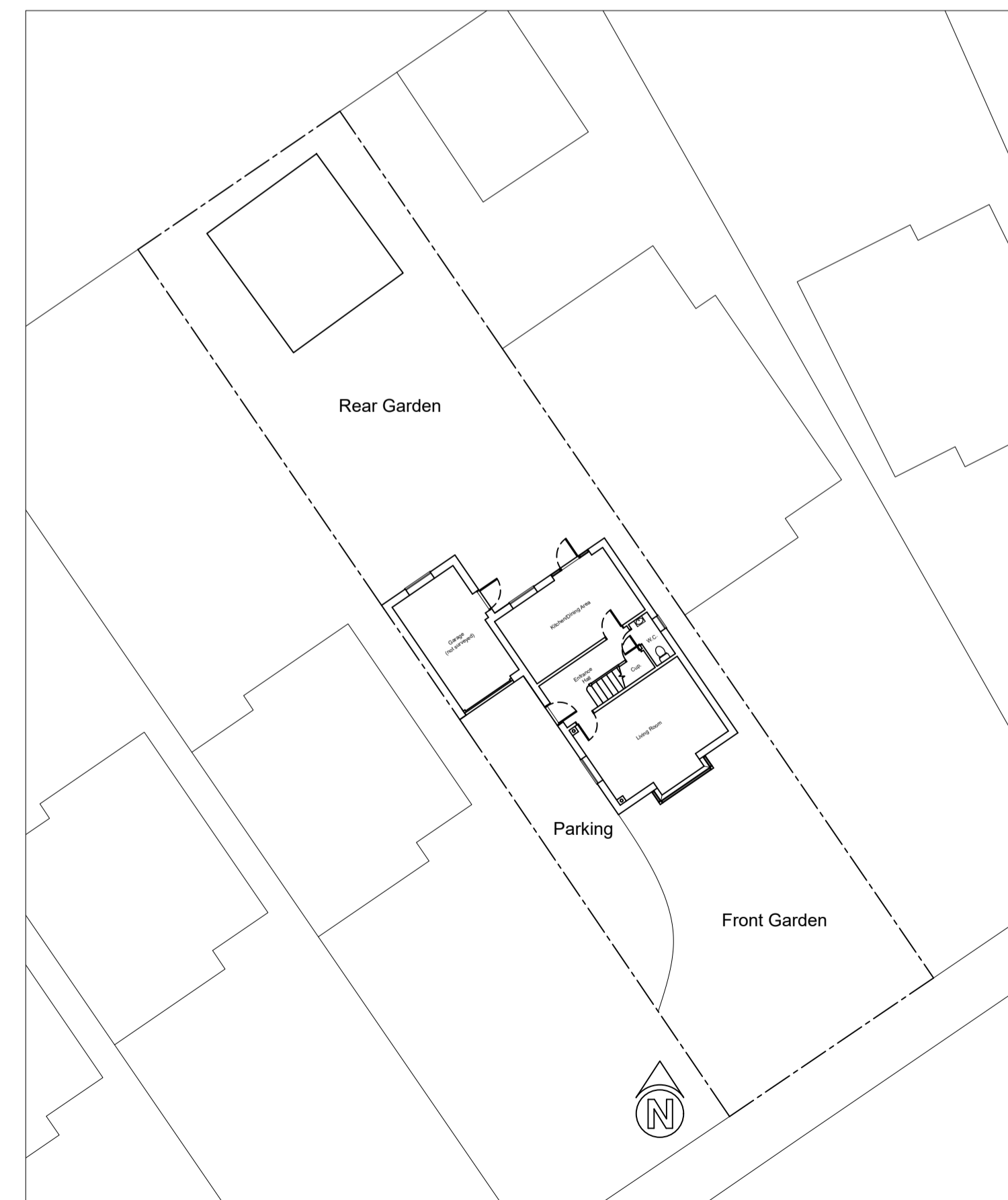

**Existing & Proposed Block Plan**  
1:200



**Notes.**

All external materials to match the existing property.

Designed by:

**RIPLEY**  
architecture

30 Boxley Road, Chatham, Kent ME5 9LF  
Mobile - 07767 338389

No.	Revision/Issue

Client/Project Name and Address

**Andy & Debbie Royston**

**4 Keeley Mews  
Gillingham  
Kent ME7 2NB**

Proposal:

**Converting the loft space into a habitable living area.**

Drawn by:  
M.Ripley

Drawing Number:  
004AD/P

Date:  
14/12/2023

Sheet:

Scale:  
1:100 - 1:200 @ A1