

E ELV
AL(05)
0138

W ELV
AL(05)
0137

PROPOSED SOFT LANDSCAPING/
HEDGING BETWEEN REBUILT WALL
AND CAR PORT

TIMBER CLADDING TO GABLE SIDE ELEVATION
OF PROPOSED OAK FRAMED CAR PORT

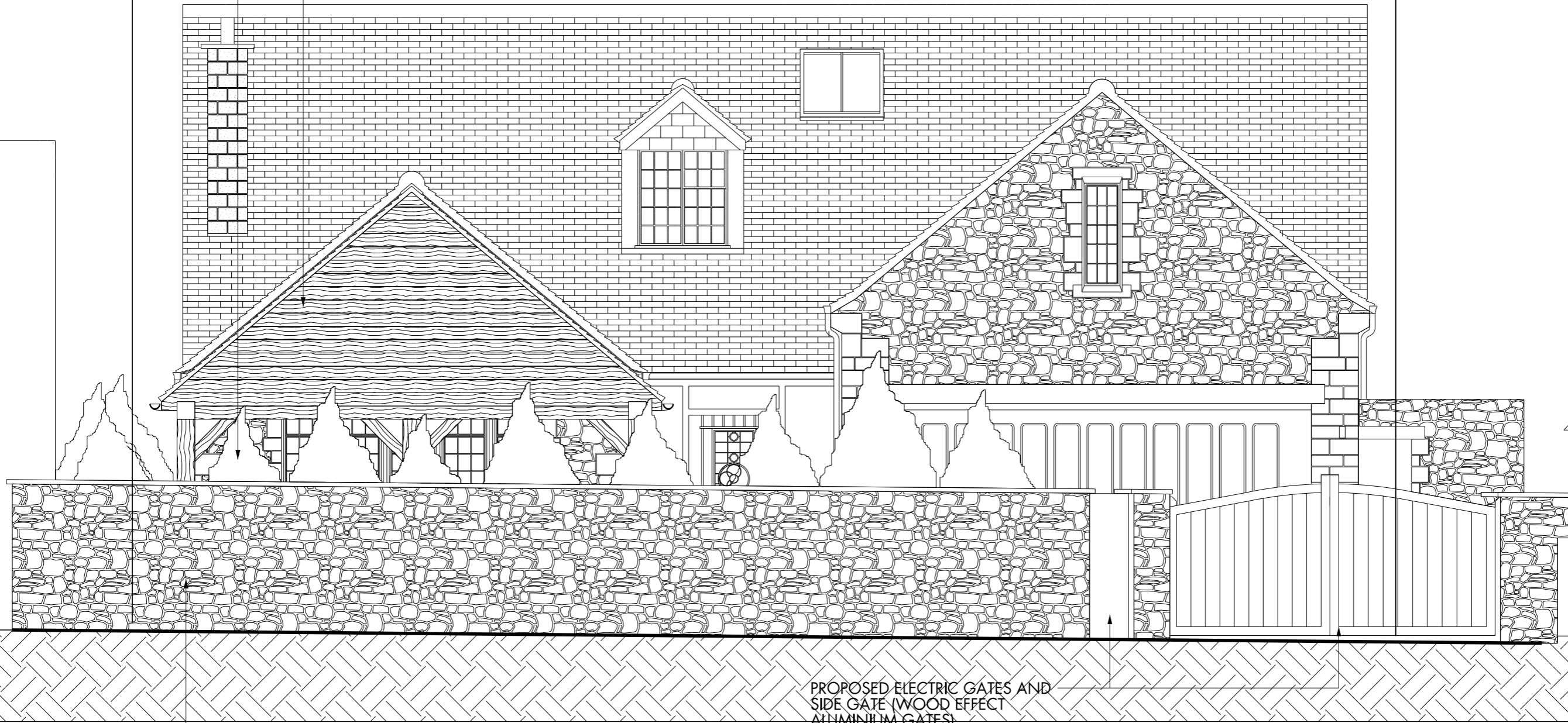

PROPOSED ELECTRIC GATES AND
SIDE GATE (WOOD EFFECT
ALUMINIUM GATES)

REBUILT EXTERNAL BOUNDARY WALL RECLAIMED FROM
COTSWOLDS OOLITIC LIMESTONE WALL, RANDOM
RUBBLE STYLE



Drawing Record				
Rev	Date	By	Comments	Checked
P01	30.11.23.	JAA	ISSUED FOR PLANNING	

**SIGNIFICANT HEALTH AND SAFETY RISKS
(UNUSUAL AND DIFFICULT TO MANAGE ONLY)**

It is assumed that all works will be carried out by a competent contractor working, where appropriate, to an approved method statement.
In addition to the hazards/risks normally associated with the types of work detailed on this drawing, note the following:

This scheme is subject to town planning and all other necessary consents. Dimensions, area and levels where given are only approximate and subject to site survey. All dimensions are to be checked on site. Any discrepancies or variations are to be reported to the architect before work commences. Figured dimensions only are to be taken from this drawing. This drawing is to be read in conjunction with all relevant consultants and / or specialists drawings/documents and any discrepancies or variations are to be reported to the architect before the affected work commences. Magnetic media does not constitute contract documentation and updates of this data will occur. These files are current as of the date of issue. Your use of the content of these files is at your own risk. Reference should always be made to the hard copy which is superior to the digital format. Any document produced by yourselves which contains part or all of this data remains your responsibility and attributed to yourselves. Whilst we make every effort to ensure that it is scanned for viruses, we cannot guarantee that it does not contain any.

Client
ANDREW OGG BA Dip Arch RIBA

Consultants
**JAA ARCHITECTURAL DESIGN
CDeC LTD (STRUCTURAL ENGINEERS)**

Job Title
**PROPOSED CAR PORT AND REAR POOL
COTSWOLD LODGE, ASTON ROAD,
BAMPTON, OXFORDSHIRE, OX18 2AF**

PLANNING			
Drawing Title			
PROPOSED NORTH ELEVATION FROM MAIN ROAD			
Scale @ A3 1:50	Date 02.10.23.	Drawn JAA	Checked
Job No. 0017	Drawing No. AL(05)0136	Revision P 0 1	

OS MAP REPRODUCED UNDER LICENSE
VIA PROMAP. MEASURED SURVEY BY
DATUMLINE SURVEYS FROM 18.01.21.

AGENT DETAILS:
**JAMES ANDERSON
SENNEN, CUBY ROAD,
TREGONY, TRURO, TR2 5TW**

TEL: 01872530193/ 07905826797
EMAIL: jaa.architecturaldesign@gmail.com