

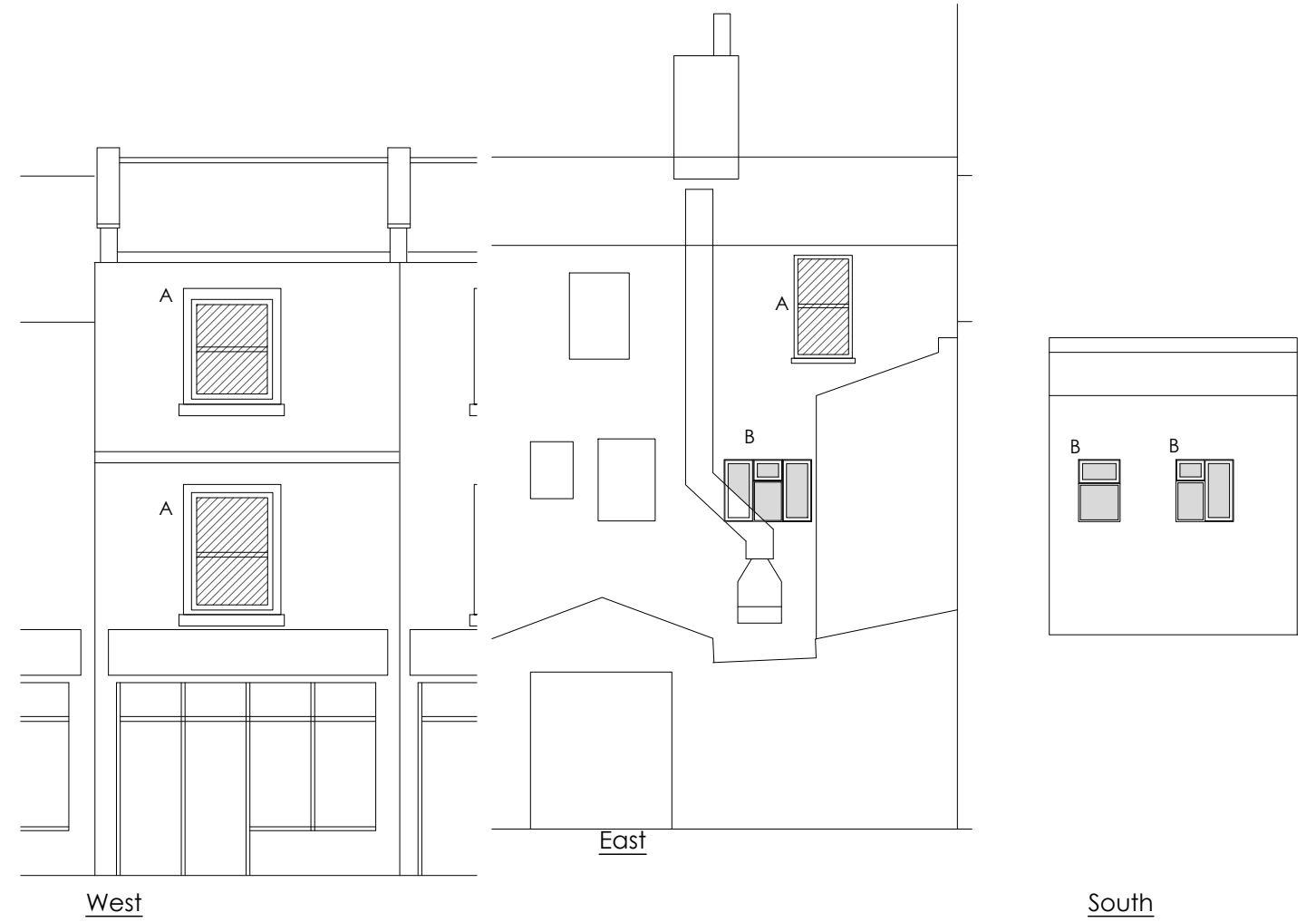

Existing Elevation



Proposed Elevation

**PVCu Casement window - Living Room** A rated

White finish  
White handle(s) (A)

4000mm Trickle vent  
Use existing windowboard

Clear Float glass  
Clear Toughened glass

Red denotes fire escape

**PVCu Casement window - Kitchen** A rated

White finish  
White handle(s) (B)

4000mm Trickle vent  
Use existing windowboard

Clear Float glass

**PVCu Casement window - Hallway** A rated

White finish  
White handle(s) (B)

4000mm Trickle vent  
Use existing windowboard

CONTOUR Float glass

**PVCu Casement window - Bathroom** A rated

White finish  
White handle(s) (B)

4000mm Trickle vent  
Use existing windowboard

CONTOUR Float glass

**PVCu Casement window - Front bedroom** A rated

White finish  
White handle(s) (A)

4000mm Trickle vent  
Use existing windowboard

Clear Float glass  
Clear Toughened glass

Red denotes fire escape

**PVCu Casement window - Rear bedroom** A rated

White finish  
White handle(s) (A)

4000mm Trickle vent  
Use existing windowboard

Clear Float glass  
Clear Toughened glass

Red denotes fire escape

- A: Existing PVC windows to be replaced on like-for-like basis
- B: Existing single glazed windows to be replaced by thermally efficient double glazed windows in PVC.

Proposed Windows

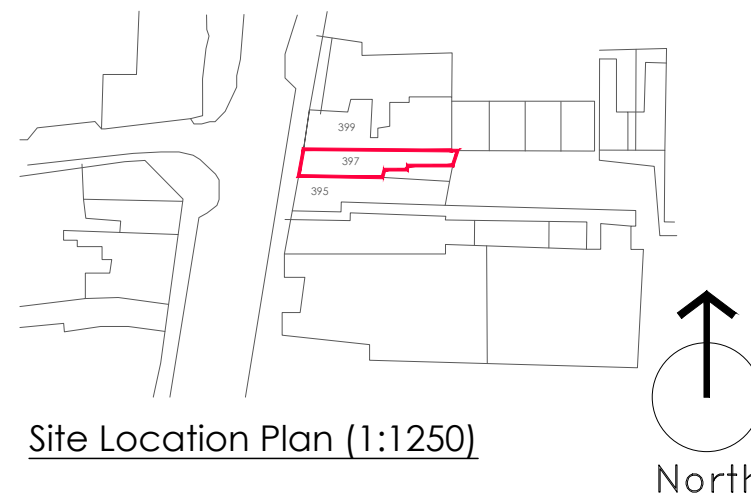
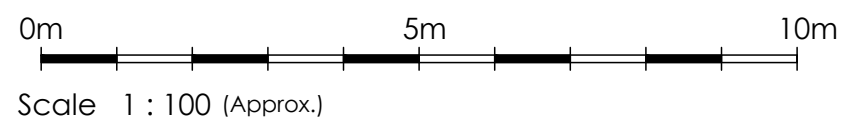

Site Location Plan (1:1250)

**NOTES:**  
Do Not Scale, only written dimensions to be followed. All dimensions in millimeters.

All health & safety regulations to be fully adhered to on site.

This drawing is copyright and may not be copied or reproduced in any form.

## PLANNING DRAWING

title	Existing and Proposed Elevations	
job	External Alterations Flat - 397 High Street Cheltenham GL50 3HU	
date	December 2023	scale 1:100 @ A3 (Approx. scale)
sheet	01	