

Health and Safety Legislation.
Construction (Design & Management) Regulations 2015
 The client should make themselves aware of their duties and responsibilities under the Construction (Design & Management) Regulations 2015 including making suitable arrangements to ensure that, throughout the planning, design and construction of a project, adequate consideration is given to the health, safety and welfare of all those affected and involved in the construction work. The client should ensure that all relevant pre-construction information is provided as soon as practicable to the designer and contractor (including the principal contractor) who is bidding for work on the project or has already been appointed. DSB Property Designs Ltd will be appointed 'designer' for the pre-construction phase of the project to prepare drawings, design details and specifications for the submission of town planning and/or building regulation applications only. Domestic client duties will automatically pass to the contractor or principal contractor during the construction phase of the works, and these are general duties to manage health and safety of the site and works which a contractor already has a duty to discharge. These drawings form part of the health and safety file under CDM 2015, we are not involved with the construction phase of the project therefore. Our involvement as Principle designer has now ended and the client must pass these documents to the Principle Contractor and appoint them in writing to carry out their duties under CDM 2015. Note that a project is notifiable to the HSE if the construction work on a construction site is scheduled to last longer than 30 working days and have more than 20 workers working simultaneously at any point in the project or it exceeds 500 person days. These drawings are compiled on the sole basis that the works will be undertaken by a competent Contractor experienced in the nature of the works shown hereon. ALL required temporary works to undertake the proposals shown hereon are the responsibility of the Contractor.
 These drawings are not a step by step instruction guide and in some cases changes may be required. Any deviations from the drawings must first be agreed with Building Control. Where our involvement is required this must be instructed in writing and will be charged at our standard rate.
 We suggest an Asbestos survey is carried out and where any Asbestos is found seek the appropriate advice. Any asbestos must be dealt with by an approved licensed contractor only.

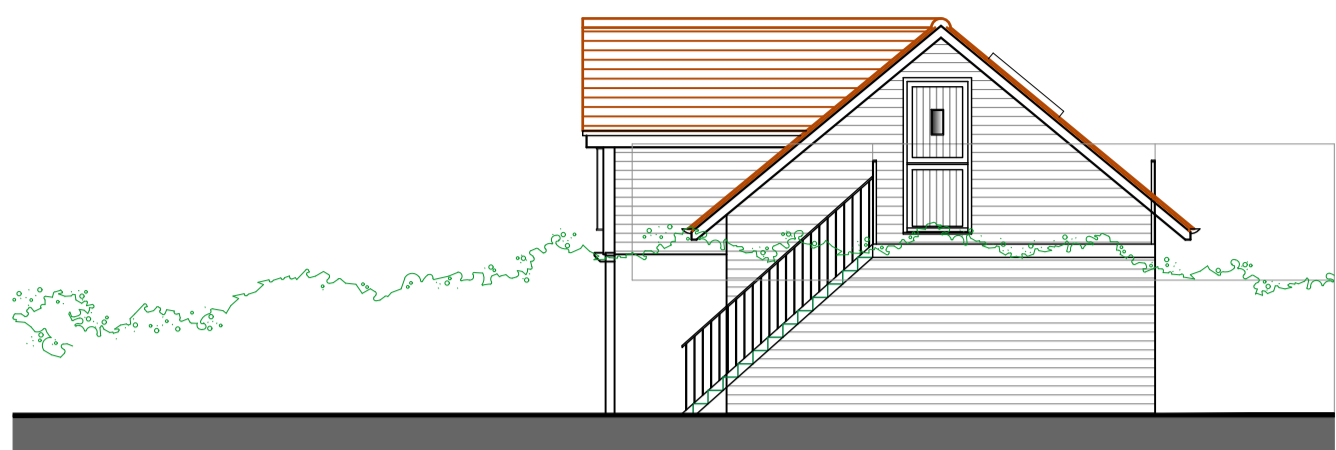
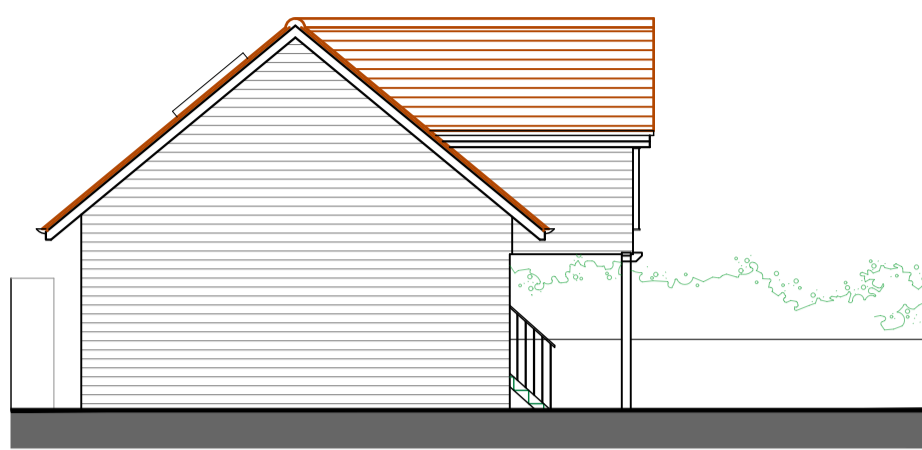
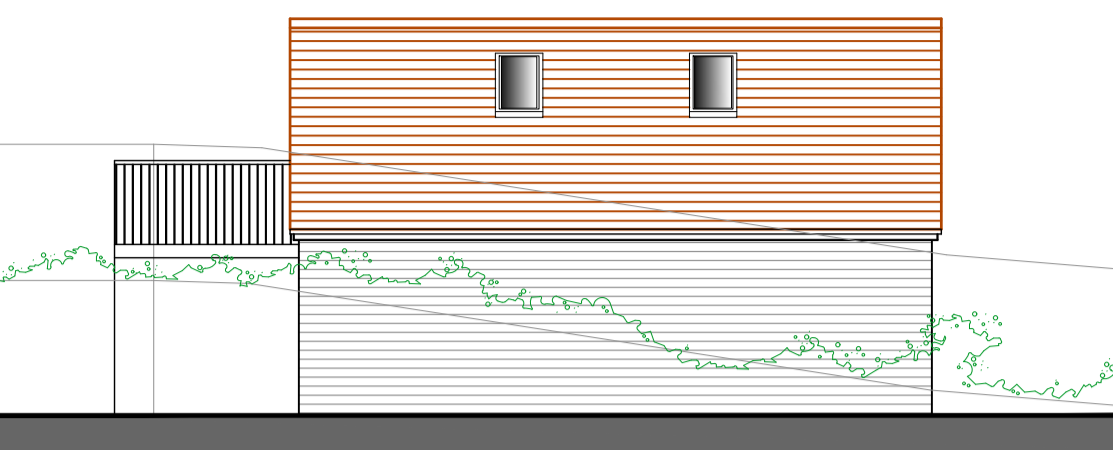
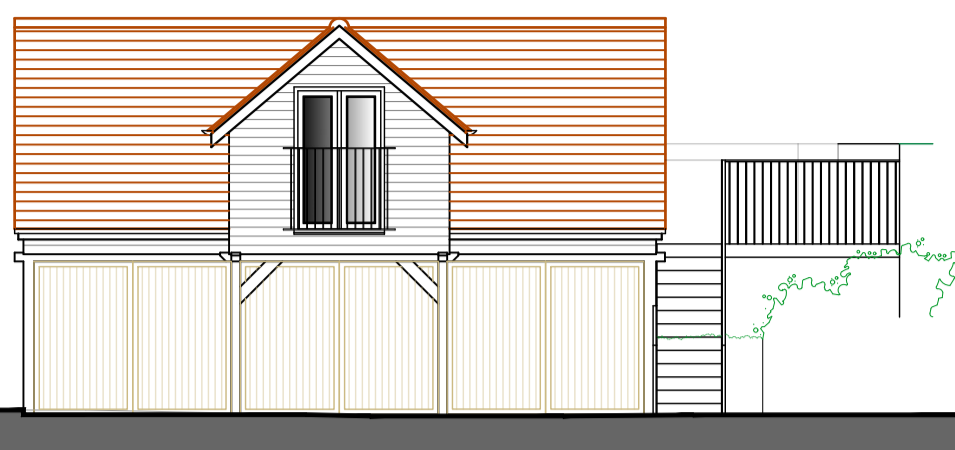

01 Existing Front Elevation 1:100
 All dimensions and measurements contained on this drawing are approximate and it is the responsibility of the Contractor to ascertain all accurate dimensions and measurements on site.

02 Existing Rear Elevation 1:100
 All dimensions and measurements contained on this drawing are approximate and it is the responsibility of the Contractor to ascertain all accurate dimensions and measurements on site.

03 Existing North Elevation 1:100
 All dimensions and measurements contained on this drawing are approximate and it is the responsibility of the Contractor to ascertain all accurate dimensions and measurements on site.

04 Existing South Elevation 1:100
 All dimensions and measurements contained on this drawing are approximate and it is the responsibility of the Contractor to ascertain all accurate dimensions and measurements on site.

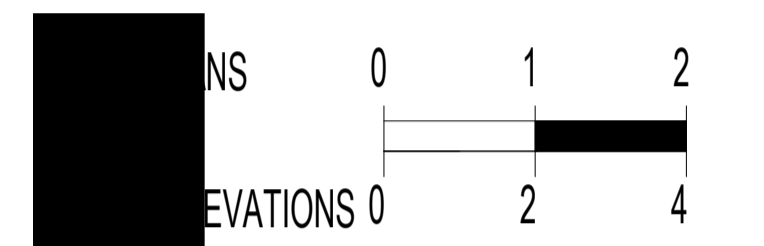
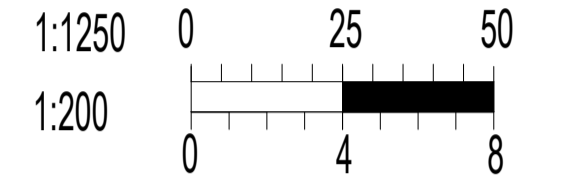

**PLANNING DRAWING ONLY
 NOT FOR CONSTRUCTION**

Copyright
 This drawing is the copyright of DSB Property Designs LTD and must not be traced or copied in anyway or form in part or whole by any means whatsoever without prior written consent and may only be used by the present owner in relation to the property as referred to on the drawing. This drawing may be copied for by an authorised officer of the Local Authority with the sole purpose to assist in the determination of a Planning or Building Regulations application and may not be used for any other purpose.

REV / REVISION NOTE	REVISION DATE	BY
DWG REF 2023/11/16WR	SHEET 01 of 04	
SCALE 1:50/1:100/1:1250	DRAWN DATE NOV23	
PAPER A1	DRAWN BY SE	CHECKED DB

DSB Property Designs LTD
 Architectural & Chartered Building Consultancy

CIOB
 THE CHARTERED INSTITUTE OF BUILDING

Chartered Building Consultancy

Professionalism and Integrity in Construction
 PROJECT: -
 Retrospective planning for annexe

SITE ADDRESS:-
 16 Westley Road
 Langdon Hills
 Essex
 SS16 5PA

CLIENT: -
 Mr Russell Beckford

SMARTER PLANNING CHAMPION

partner LABC

WALL KEY: -

[Symbol]	Existing stud/ block
[Symbol]	Existing solid walls
[Symbol]	Block walls
[Symbol]	Stud walls
[Symbol]	Existing cavity walls
[Symbol]	Proposed walls

Engineer Planning Bldg Regs Construction

MATERIALS:-
 1) Matching Render/Brick
 2) Matching Interlocking Tile
 3) PVC Windows and Doors
 4) PVC Rainwater Goods
 5)
 6)
 7)

Tel: 01702 302 399 Email: Info@dsbdesigns.co.uk
 Web: www.dsbdesigns.co.uk

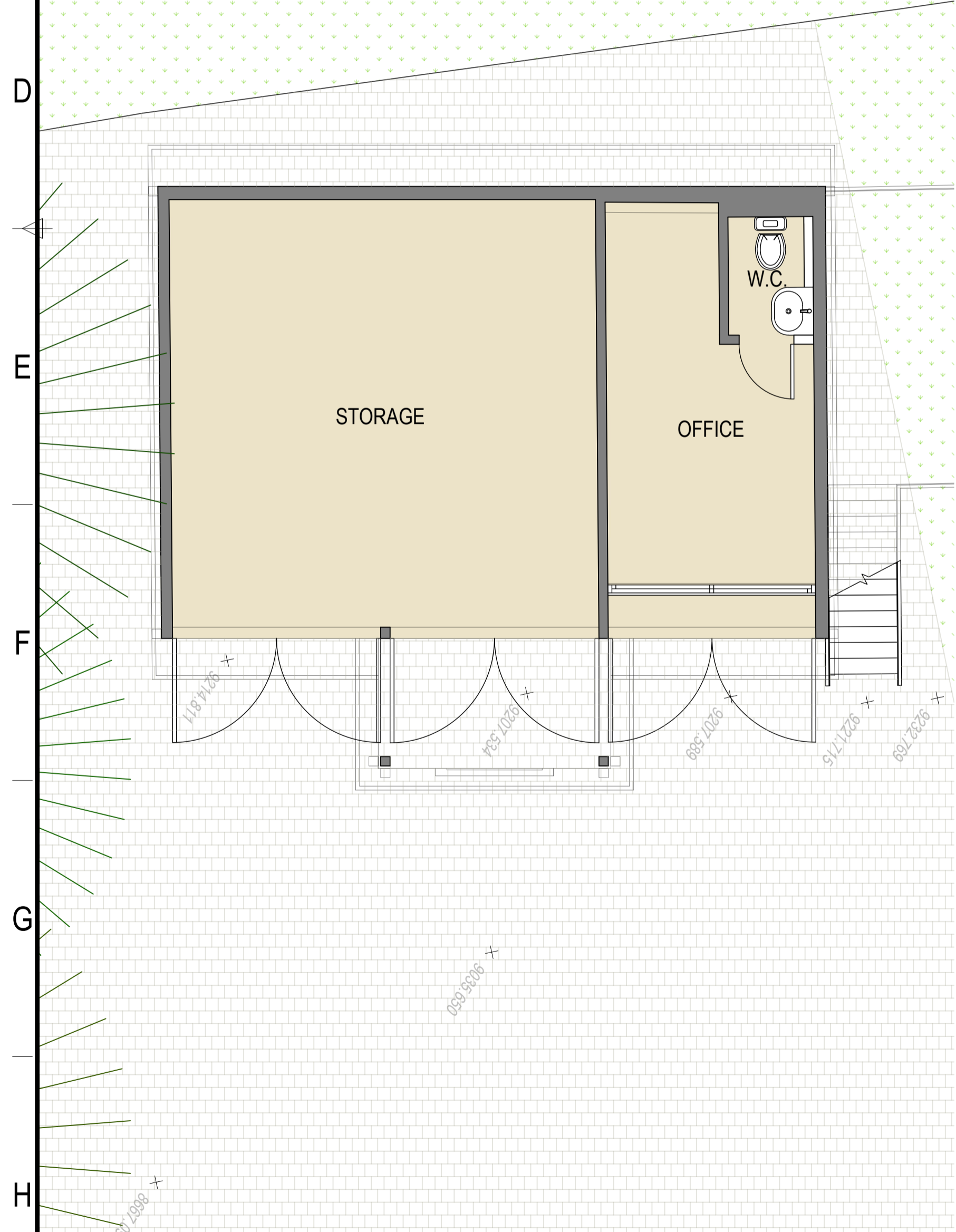

05 Existing Ground Floor Plan 1:50
 All dimensions and measurements contained on this drawing are approximate and it is the responsibility of the Contractor to ascertain all accurate dimensions and measurements on site.

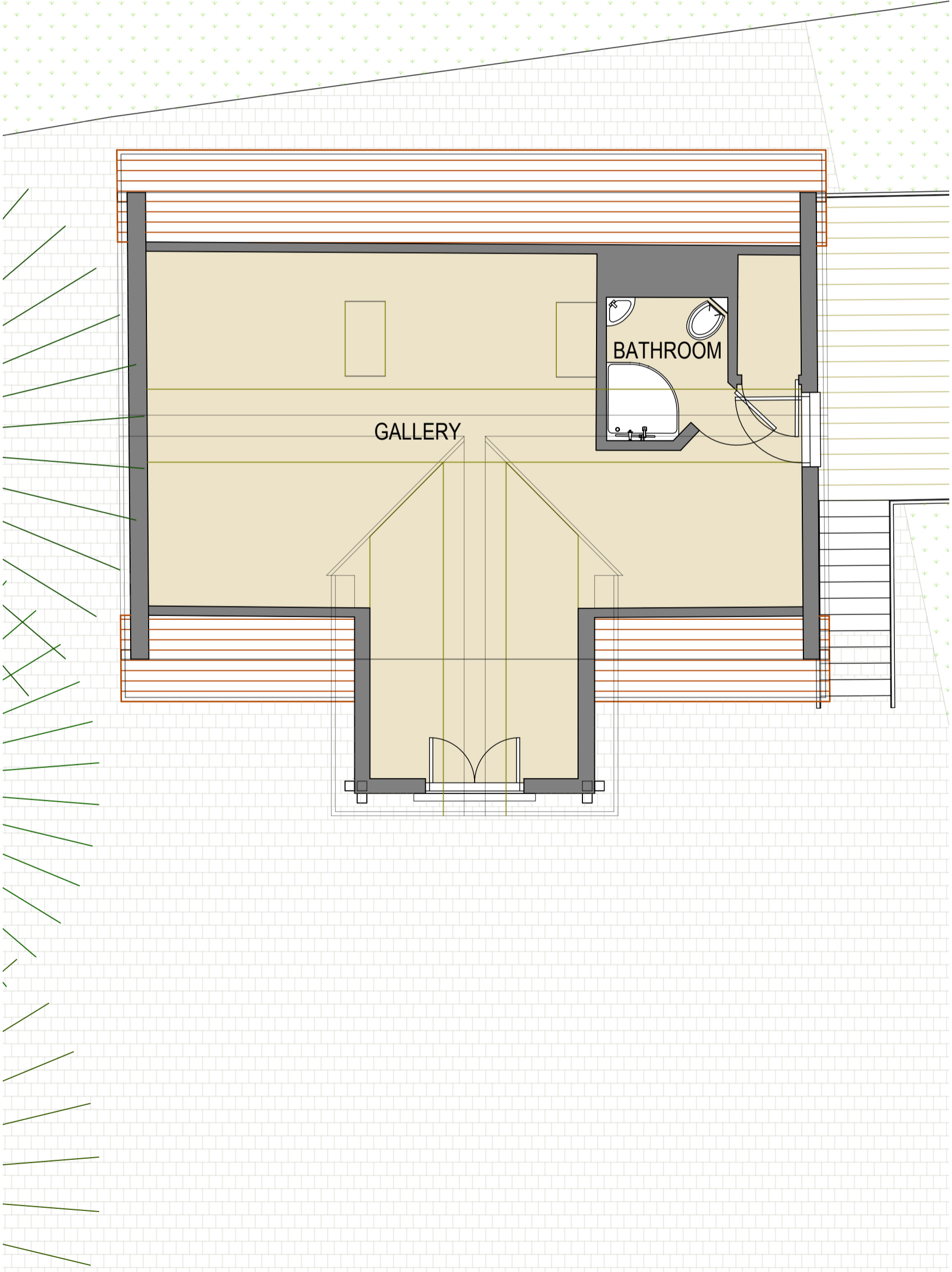

06 Existing First Floor Plan 1:50
 All dimensions and measurements contained on this drawing are approximate and it is the responsibility of the Contractor to ascertain all accurate dimensions and measurements on site.

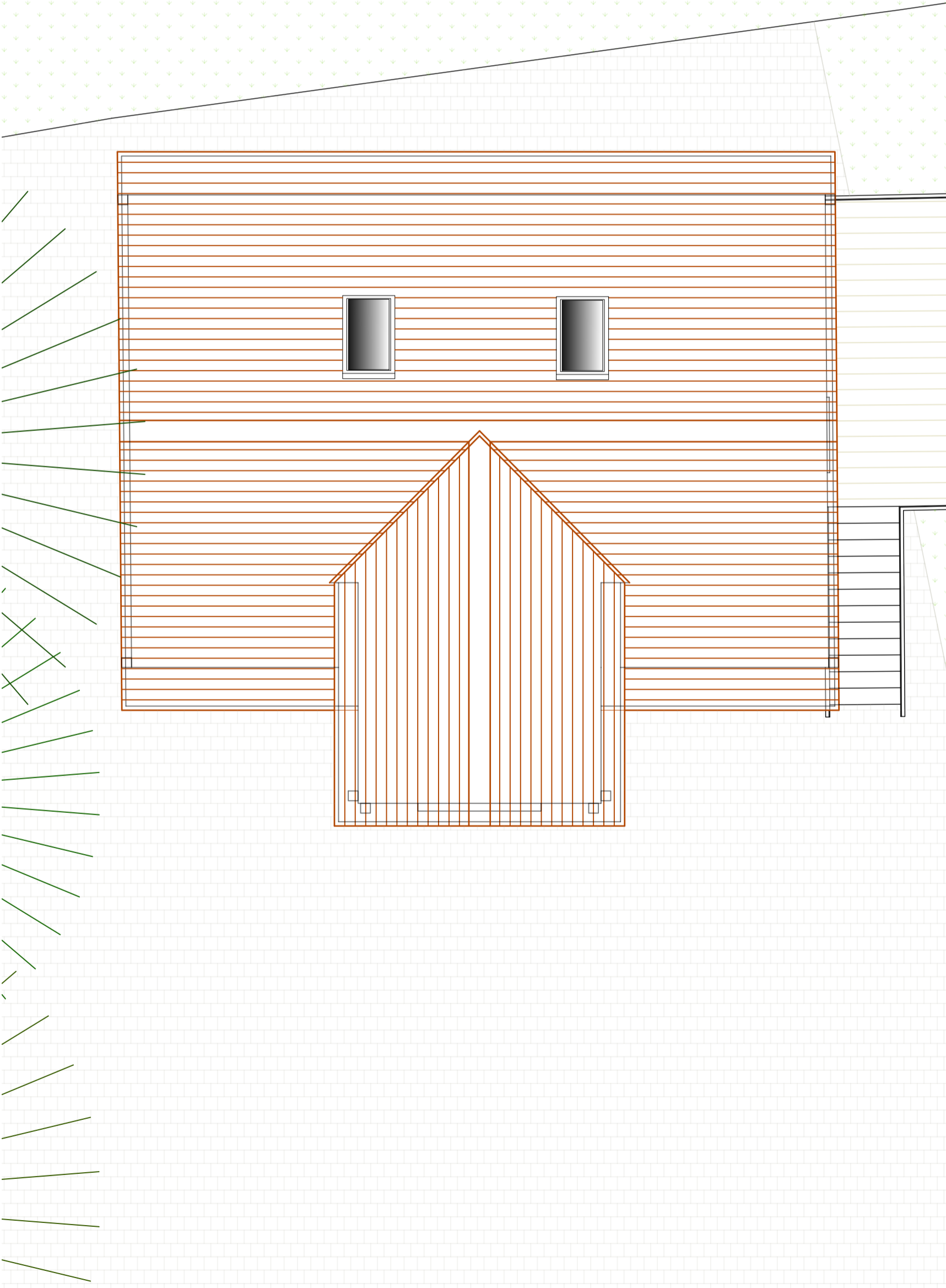

07 Existing Roof Plan 1:50
 All dimensions and measurements contained on this drawing are approximate and it is the responsibility of the Contractor to ascertain all accurate dimensions and measurements on site.

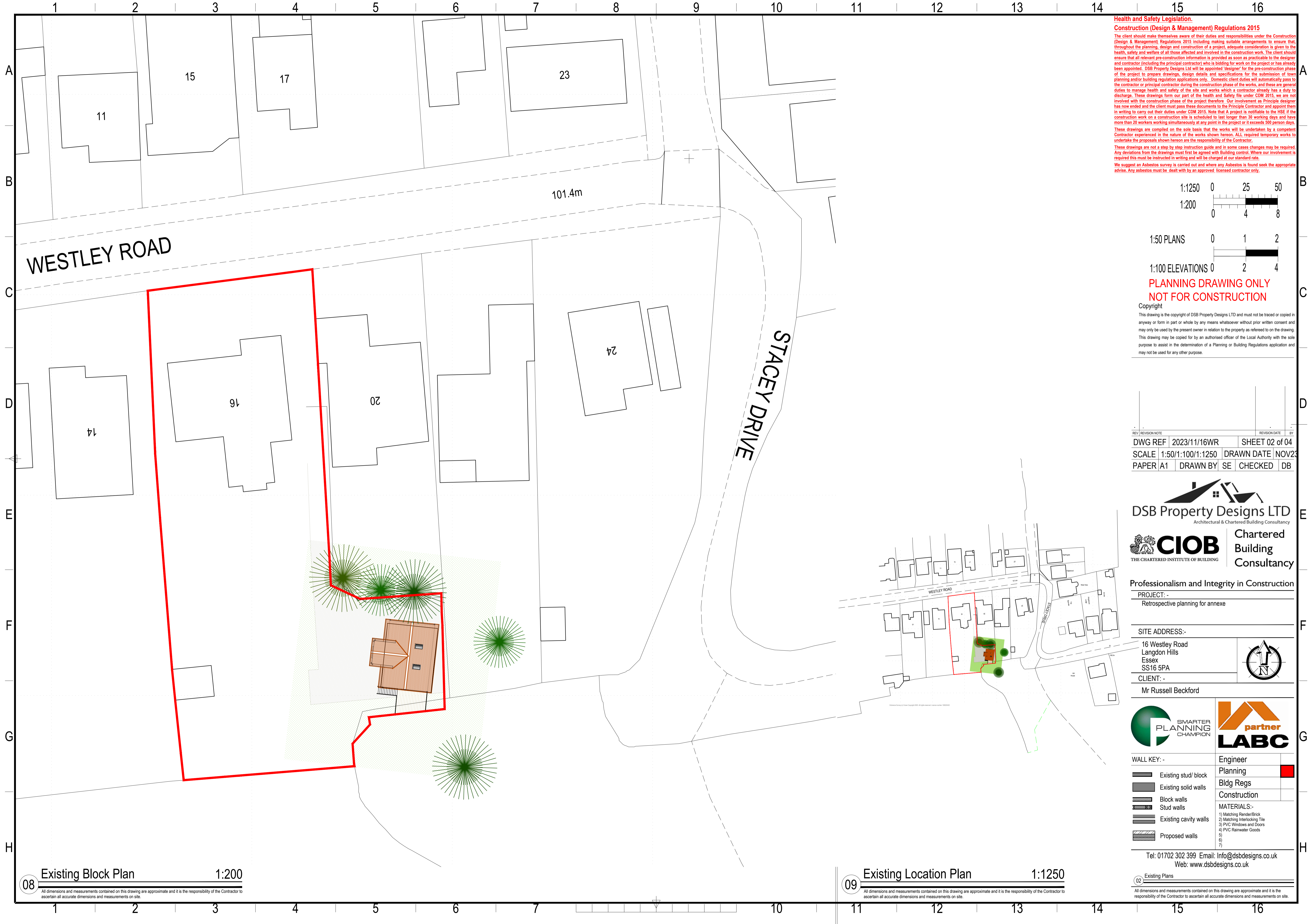

Health and Safety Legislation.
Construction (Design & Management) Regulations 2015
 The client should make themselves aware of their duties and responsibilities under the Construction (Design & Management) Regulations 2015 including making suitable arrangements to ensure that, throughout the planning, design and construction of a project, adequate consideration is given to the health, safety and welfare of all those affected and involved in the construction work. The client should ensure that all relevant pre-construction information is provided as soon as practicable to the designer and contractor (including the principal contractor) who is bidding for work on the project or has already been appointed. DSB Property Designs Ltd will be appointed 'designer' for the pre-construction phase of the project to prepare drawings, design details and specifications for the submission of town planning and/or building regulation applications only. Domestic client duties will automatically pass to the contractor or principal contractor during the construction phase of the works, and these are general duties to manage health and safety of the site and works which a contractor already has a duty to discharge. These drawings form our part of the health and Safety file under CDM 2015, we are not involved with the construction phase of the project therefore. Our involvement as Principle designer has now ended and the client must pass these documents to the Principle Contractor and appoint them in writing to carry out their duties under CDM 2015. Note that a project is notifiable to the HSE if the construction work on a construction site is scheduled to last longer than 30 working days and have more than 20 workers working simultaneously at any point in the project or it exceeds 500 person days. These drawings are compiled on the sole basis that the works will be undertaken by a competent Contractor experienced in the nature of the works shown hereon. ALL required temporary works to undertake the proposals shown hereon are the responsibility of the Contractor.
 These drawings are not a step by step instruction guide and in some cases changes may be required. Any deviations from the drawings must first be agreed with Building control. Where our involvement is required this must be instructed in writing and will be charged at our standard rate.
 We suggest an Asbestos survey is carried out and where any Asbestos is found seek the appropriate advise. Any asbestos must be dealt with by an approved licensed contractor only.

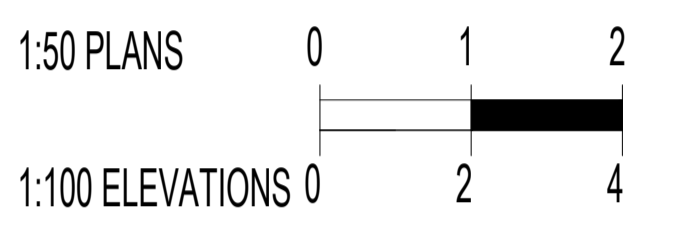
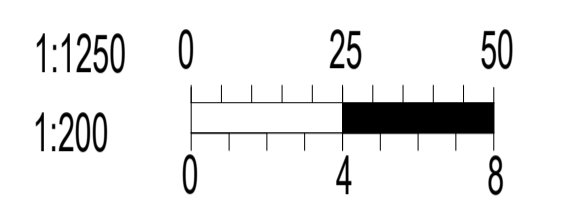

**PLANNING DRAWING ONLY
 NOT FOR CONSTRUCTION**

Copyright
 This drawing is the copyright of DSB Property Designs LTD and must not be traced or copied in anyway or form in part or whole by any means whatsoever without prior written consent and may only be used by the present owner in relation to the property as referred to on the drawing. This drawing may be copied for by an authorised officer of the Local Authority with the sole purpose to assist in the determination of a Planning or Building Regulations application and may not be used for any other purpose.

REV / REVISION NOTE	REVISION DATE	BY
DWG REF 2023/11/16WR	SHEET 02 of 04	
SCALE 1:50/1:100/1:1250	DRAWN DATE NOV23	
PAPER A1	DRAWN BY SE	CHECKED DB

DSB Property Designs LTD
 Architectural & Chartered Building Consultancy

CIOB Chartered Building Consultancy
 THE CHARTERED INSTITUTE OF BUILDING

Professionalism and Integrity in Construction
 PROJECT: -
 Retrospective planning for annexe

SITE ADDRESS:-
 16 Westley Road
 Langdon Hills
 Essex
 SS16 5PA

CLIENT: -
 Mr Russell Beckford

SMARTER PLANNING CHAMPION

partner LABC

WALL KEY: -

	Existing stud/ block
	Existing solid walls
	Block walls
	Stud walls
	Existing cavity walls
	Proposed walls

Engineer

Planning	
Bldg Regs	
Construction	

MATERIALS:-

- 1) Matching Render/Brick
- 2) Matching Interlocking Tile
- 3) PVC Windows and Doors
- 4) PVC Rainwater Goods
- 5)
- 6)
- 7)

Tel: 01702 302 399 Email: Info@dsbdesigns.co.uk
 Web: www.dsbdesigns.co.uk

08 Existing Block Plan 1:200

All dimensions and measurements contained on this drawing are approximate and it is the responsibility of the Contractor to ascertain all accurate dimensions and measurements on site.

09 Existing Location Plan 1:1250

All dimensions and measurements contained on this drawing are approximate and it is the responsibility of the Contractor to ascertain all accurate dimensions and measurements on site.

02 Existing Plans
 All dimensions and measurements contained on this drawing are approximate and it is the responsibility of the Contractor to ascertain all accurate dimensions and measurements on site.

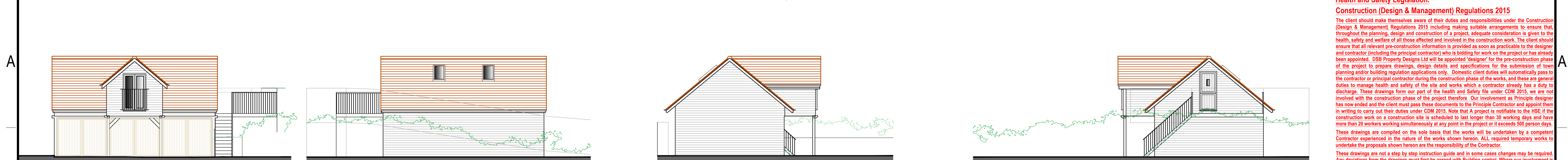

10 Proposed Front Elevation 1:100
 All dimensions and measurements contained on this drawing are approximate and it is the responsibility of the Contractor to ascertain all accurate dimensions and measurements on site.

11 Proposed Rear Elevation 1:100
 All dimensions and measurements contained on this drawing are approximate and it is the responsibility of the Contractor to ascertain all accurate dimensions and measurements on site.

12 Proposed North Elevation 1:100
 All dimensions and measurements contained on this drawing are approximate and it is the responsibility of the Contractor to ascertain all accurate dimensions and measurements on site.

13 Proposed South Elevation 1:100
 All dimensions and measurements contained on this drawing are approximate and it is the responsibility of the Contractor to ascertain all accurate dimensions and measurements on site.

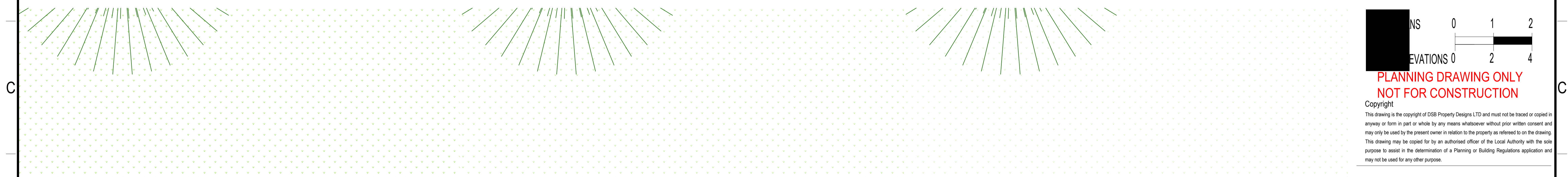

14 Proposed Ground Floor Plan 1:50
 All dimensions and measurements contained on this drawing are approximate and it is the responsibility of the Contractor to ascertain all accurate dimensions and measurements on site.

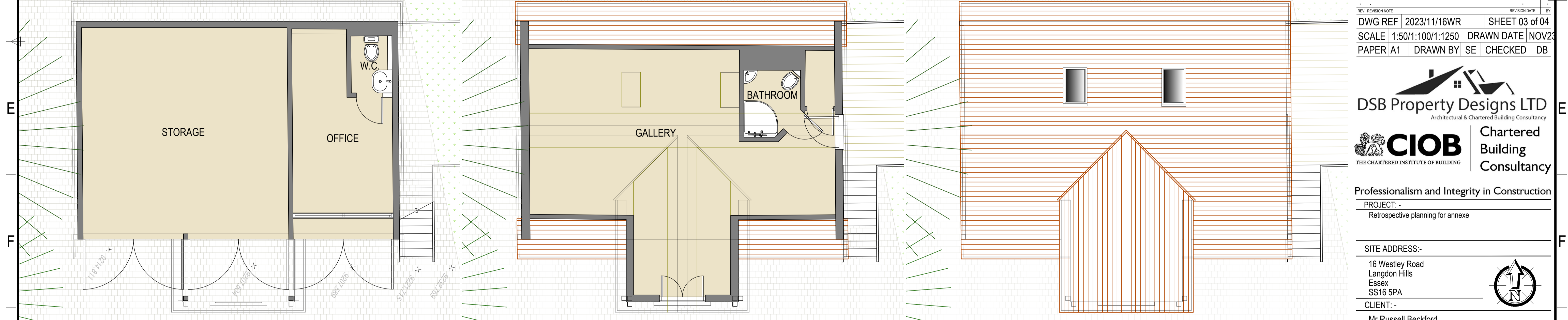

15 Proposed First Floor Plan 1:50
 All dimensions and measurements contained on this drawing are approximate and it is the responsibility of the Contractor to ascertain all accurate dimensions and measurements on site.

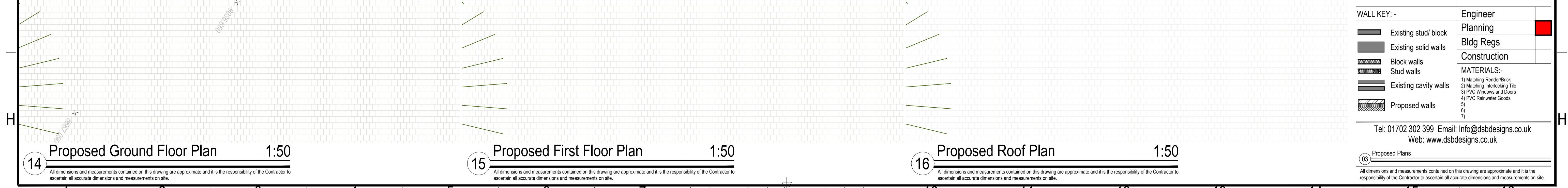

16 Proposed Roof Plan 1:50
 All dimensions and measurements contained on this drawing are approximate and it is the responsibility of the Contractor to ascertain all accurate dimensions and measurements on site.

Health and Safety Legislation.
Construction (Design & Management) Regulations 2015
 The client should make themselves aware of their duties and responsibilities under the Construction (Design & Management) Regulations 2015 including making suitable arrangements to ensure that, throughout the planning, design and construction of a project, adequate consideration is given to the health, safety and welfare of all those affected and involved in the construction work. The client should ensure that all relevant pre-construction information is provided as soon as practicable to the designer and contractor (including the principal contractor) who is bidding for work on the project or has already been appointed. DSB Property Designs Ltd will be appointed 'designer' for the pre-construction phase of the project to prepare drawings, design details and specifications for the submission of town planning and/or building regulation applications only. Domestic client duties will automatically pass to the contractor or principal contractor during the construction phase of the works, and these are general duties to manage health and safety of the site and works which a contractor already has a duty to discharge. These drawings form part of the health and safety file under CDM 2015, we are not involved with the construction phase of the project therefore. Our involvement as Principle designer has now ended and the client must pass these documents to the Principle Contractor and appoint them in writing to carry out their duties under CDM 2015. Note that a project is notifiable to the HSE if the construction work on a construction site is scheduled to last longer than 30 working days and have more than 20 workers working simultaneously at any point in the project or it exceeds 500 person days. These drawings are compiled on the sole basis that the works will be undertaken by a competent Contractor experienced in the nature of the works shown hereon. ALL required temporary works to undertake the proposals shown hereon are the responsibility of the Contractor.
 These drawings are not a step by step instruction guide and in some cases changes may be required. Any deviations from the drawings must first be agreed with Building Control. Where our involvement is required this must be instructed in writing and will be charged at our standard rate.
 We suggest an Asbestos survey is carried out and where any Asbestos is found seek the appropriate advice. Any asbestos must be dealt with by an approved licensed contractor only.

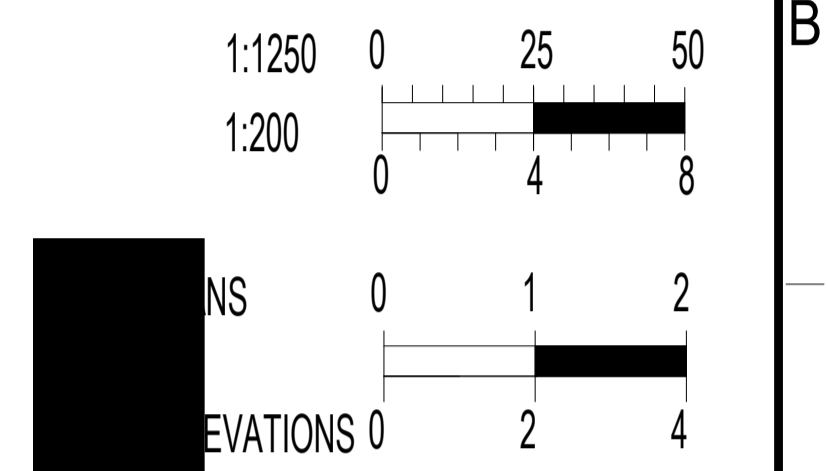

**PLANNING DRAWING ONLY
 NOT FOR CONSTRUCTION**

Copyright
 This drawing is the copyright of DSB Property Designs LTD and must not be traced or copied in anyway or form in part or whole by any means whatsoever without prior written consent and may only be used by the present owner in relation to the property as referred to on the drawing. This drawing may be copied for by an authorised officer of the Local Authority with the sole purpose to assist in the determination of a Planning or Building Regulations application and may not be used for any other purpose.

REV / REVISION NOTE	REVISION DATE	BY
DWG REF 2023/11/16WR	SHEET 03 of 04	
SCALE 1:50/1:100/1:1250	DRAWN DATE NOV23	
PAPER A1	DRAWN BY SE	CHECKED DB

DSB Property Designs LTD
 Architectural & Chartered Building Consultancy

CIOB Chartered Building Consultancy
 THE CHARTERED INSTITUTE OF BUILDING

Professionalism and Integrity in Construction
 PROJECT: -
 Retrospective planning for annexe

SITE ADDRESS:-
 16 Westley Road
 Langdon Hills
 Essex
 SS16 5PA

CLIENT:-
 Mr Russell Beckford

SMARTER PLANNING CHAMPION

partner LABC

WALL KEY:-

[Symbol]	Existing stud/ block
[Symbol]	Existing solid walls
[Symbol]	Block walls
[Symbol]	Stud walls
[Symbol]	Existing cavity walls
[Symbol]	Proposed walls

MATERIALS:-

- 1) Matching Render/Brick
- 2) Matching Interlocking Tile
- 3) PVC Windows and Doors
- 4) PVC Rainwater Goods
- 5)
- 6)
- 7)

Tel: 01702 302 399 Email: Info@dsbdesigns.co.uk
 Web: www.dsbdesigns.co.uk

03 Proposed Plans

All dimensions and measurements contained on this drawing are approximate and it is the responsibility of the Contractor to ascertain all accurate dimensions and measurements on site.

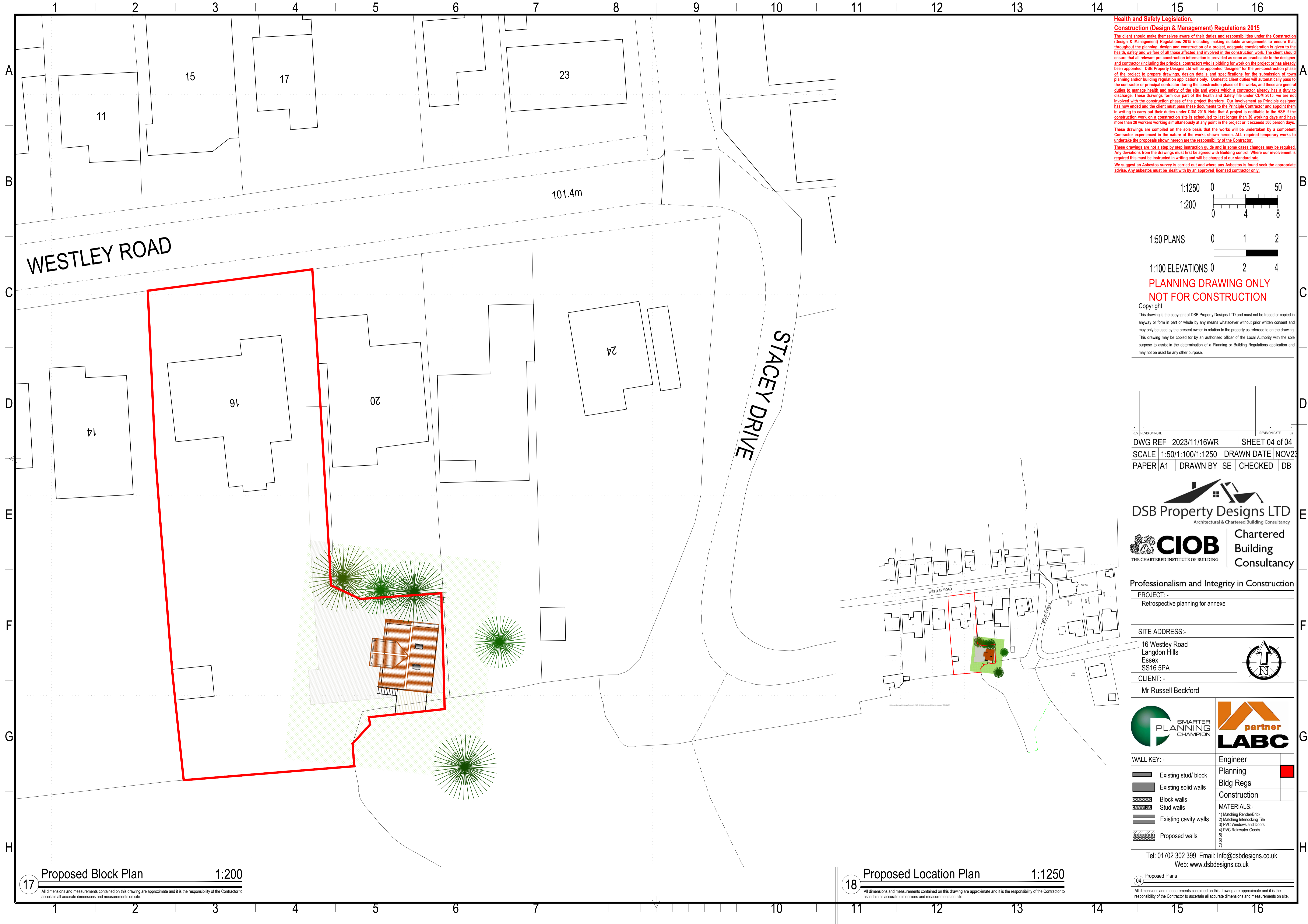

Health and Safety Legislation.
Construction (Design & Management) Regulations 2015
 The client should make themselves aware of their duties and responsibilities under the Construction (Design & Management) Regulations 2015 including making suitable arrangements to ensure that, throughout the planning, design and construction of a project, adequate consideration is given to the health, safety and welfare of all those affected and involved in the construction work. The client should ensure that all relevant pre-construction information is provided as soon as practicable to the designer and contractor (including the principal contractor) who is bidding for work on the project or has already been appointed. DSB Property Designs Ltd will be appointed 'designer' for the pre-construction phase of the project to prepare drawings, design details and specifications for the submission of town planning and/or building regulation applications only. Domestic client duties will automatically pass to the contractor or principal contractor during the construction phase of the works, and these are general duties to manage health and safety of the site and works which a contractor already has a duty to discharge. These drawings form our part of the health and safety file under CDM 2015, we are not involved with the construction phase of the project therefore. Our involvement as Principle designer has now ended and the client must pass these documents to the Principle Contractor and appoint them in writing to carry out their duties under CDM 2015. Note that a project is notifiable to the HSE if the construction work on a construction site is scheduled to last longer than 30 working days and have more than 20 workers working simultaneously at any point in the project or it exceeds 500 person days. These drawings are compiled on the sole basis that the works will be undertaken by a competent Contractor experienced in the nature of the works shown hereon. ALL required temporary works to undertake the proposals shown hereon are the responsibility of the Contractor.
 These drawings are not a step by step instruction guide and in some cases changes may be required. Any deviations from the drawings must first be agreed with Building control. Where our involvement is required this must be instructed in writing and will be charged at our standard rate.
 We suggest an Asbestos survey is carried out and where any Asbestos is found seek the appropriate advise. Any asbestos must be dealt with by an approved licensed contractor only.

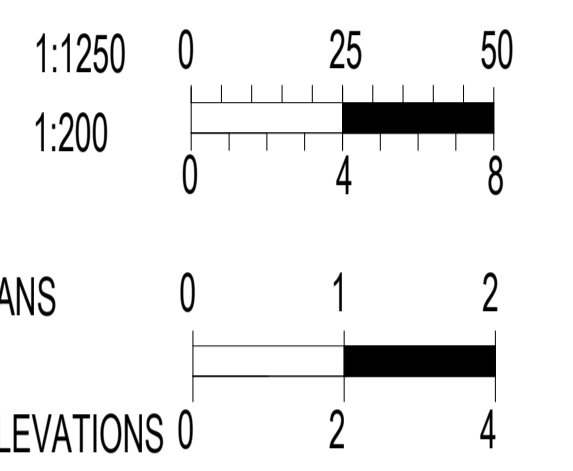

**PLANNING DRAWING ONLY
 NOT FOR CONSTRUCTION**

Copyright
 This drawing is the copyright of DSB Property Designs LTD and must not be traced or copied in anyway or form in part or whole by any means whatsoever without prior written consent and may only be used by the present owner in relation to the property as referred to on the drawing. This drawing may be copied for by an authorised officer of the Local Authority with the sole purpose to assist in the determination of a Planning or Building Regulations application and may not be used for any other purpose.

REV / REVISION NOTE	REVISION DATE	BY
DWG REF 2023/11/16WR	SHEET 04 of 04	
SCALE 1:50/1:100/1:1250	DRAWN DATE NOV23	
PAPER A1	DRAWN BY SE	CHECKED DB

DSB Property Designs LTD
 Architectural & Chartered Building Consultancy

CIOB Chartered Building Consultancy
 THE CHARTERED INSTITUTE OF BUILDING

Professionalism and Integrity in Construction
 PROJECT: -
 Retrospective planning for annexe

SITE ADDRESS:-
 16 Westley Road
 Langdon Hills
 Essex
 SS16 5PA

CLIENT: -
 Mr Russell Beckford

SMARTER PLANNING CHAMPION

partner LABC

WALL KEY: -

	Existing stud/ block
	Existing solid walls
	Block walls
	Stud walls
	Existing cavity walls
	Proposed walls

Engineer

Planning	
Bldg Regs	
Construction	

MATERIALS:-

- 1) Matching Render/Brick
- 2) Matching Interlocking Tile
- 3) PVC Windows and Doors
- 4) PVC Rainwater Goods
- 5)
- 6)
- 7)

Tel: 01702 302 399 Email: Info@dsbdesigns.co.uk
 Web: www.dsbdesigns.co.uk

17 Proposed Block Plan 1:200

All dimensions and measurements contained on this drawing are approximate and it is the responsibility of the Contractor to ascertain all accurate dimensions and measurements on site.

18 Proposed Location Plan 1:1250

All dimensions and measurements contained on this drawing are approximate and it is the responsibility of the Contractor to ascertain all accurate dimensions and measurements on site.