

**NOTES**

© SK Design consultants - THIS DRAWING AND DESIGN REMAINS THE COPYRIGHT AND INTELLECTUAL PROPERTY OF SK CONSULTANTS AND SHALL NOT BE COPIED IN ANY FORMAT WITHOUT APPROVAL.

THIS DRAWING IS TO BE READ IN CONJUNCTION WITH ALL OTHER DRAWINGS AND DOCUMENTS PROVIDED. THE CONTRACTOR MUST CHECK ALL DIMENSIONS ON SITE BEFORE PLACING ORDERS FOR MATERIALS OR SHOP FABRICATIONS OR COMMENCING WORKS ON SITE. ANY DISCREPANCIES SHOULD BE NOTIFIED BEFORE PROCEEDING.



**PROPOSED SOUTH ELEVATION**  
SCALE 1 : 100

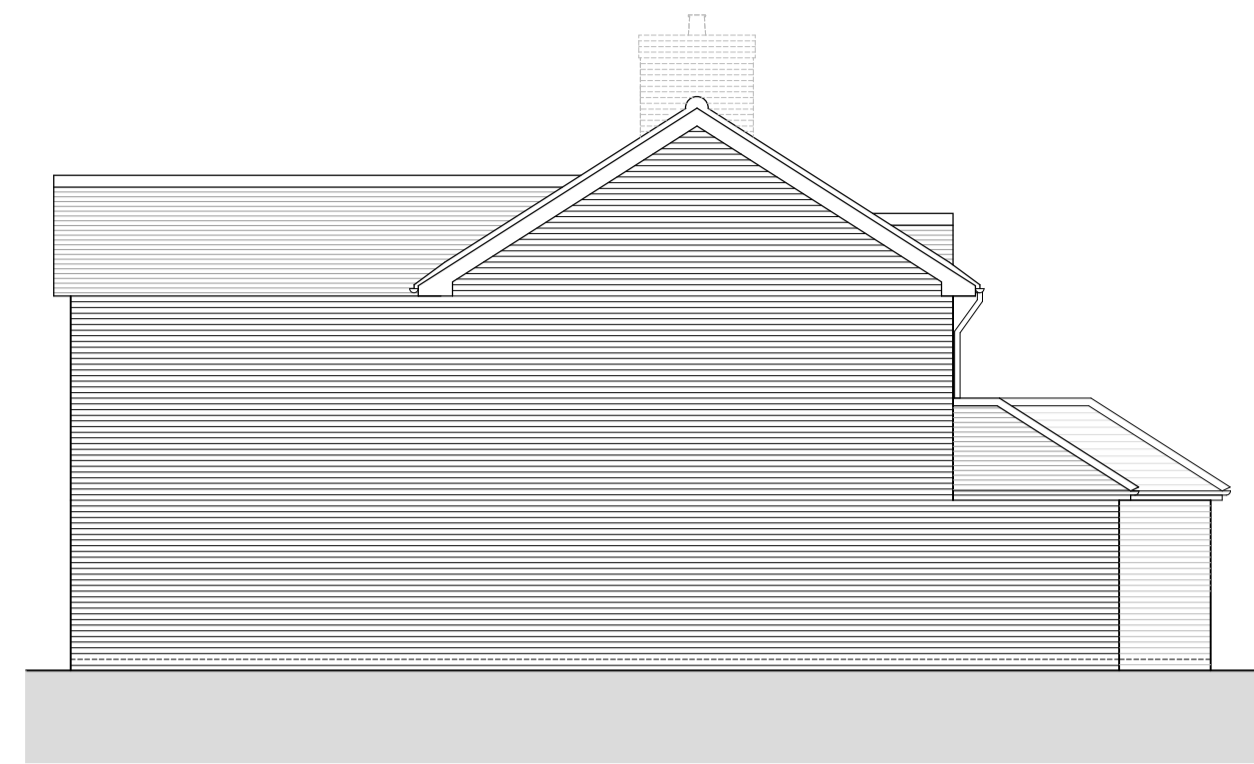

**PROPOSED WEST ELEVATION**  
SCALE 1 : 100

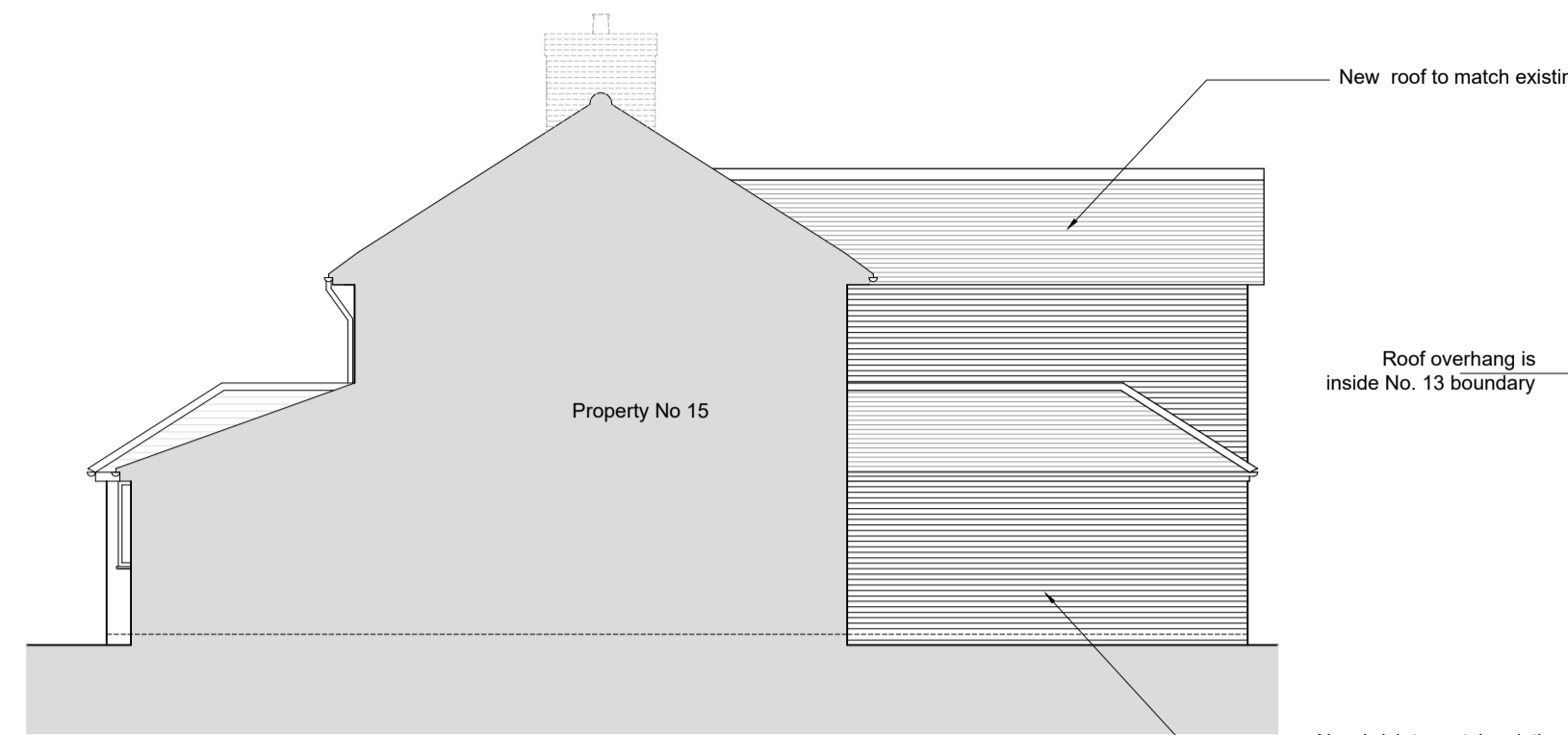

**PROPOSED EAST ELEVATION**  
SCALE 1 : 100

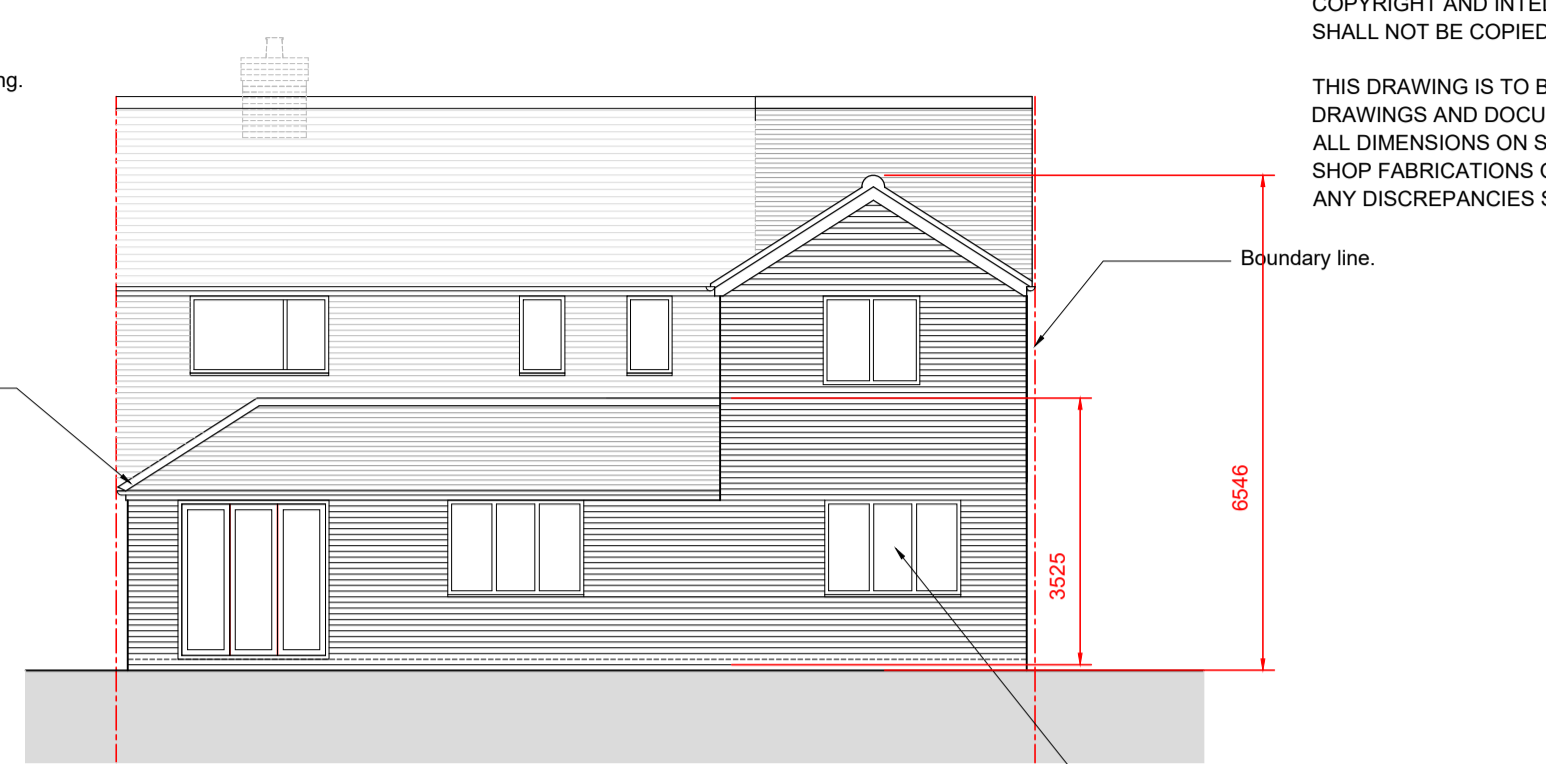

**PROPOSED NORTH ELEVATION**  
SCALE 1 : 100



**EXISTING SOUTH ELEVATION**  
SCALE 1 : 100



**EXISTING WEST ELEVATION**  
SCALE 1 : 100

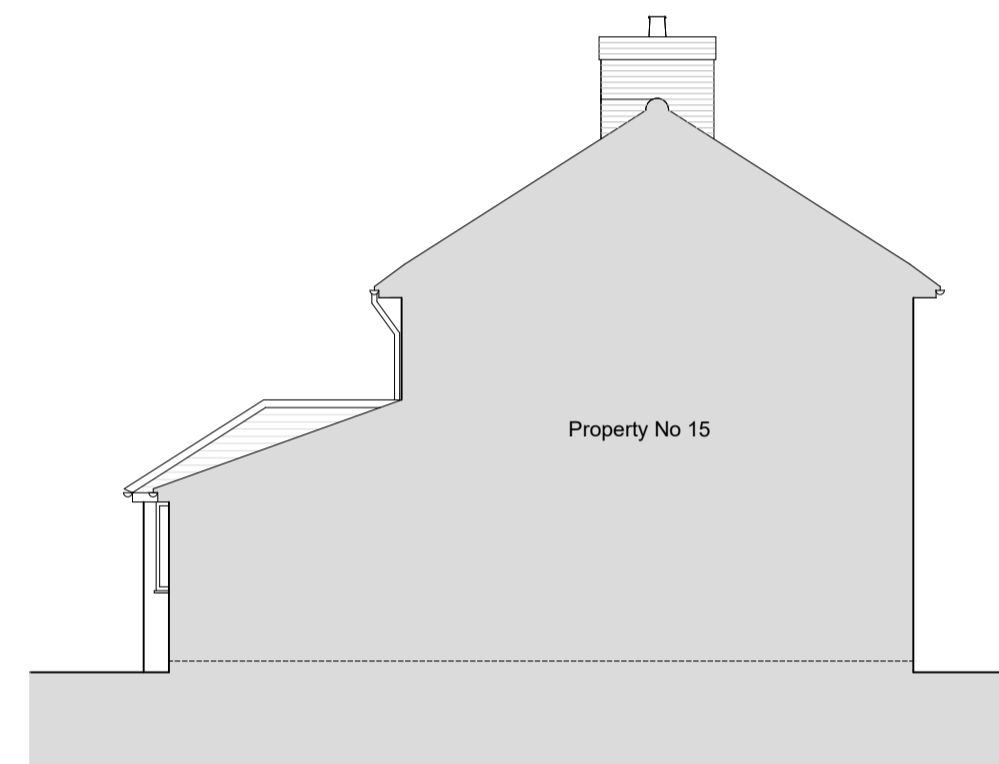

**EXISTING EAST ELEVATION**  
SCALE 1 : 100



**EXISTING NORTH ELEVATION**  
SCALE 1 : 100

Reference 23/00358/FUL. Decision Issued Date Mon 24 Jul 2023 - Planning is approved for Proposed erection of single storey rear extension.

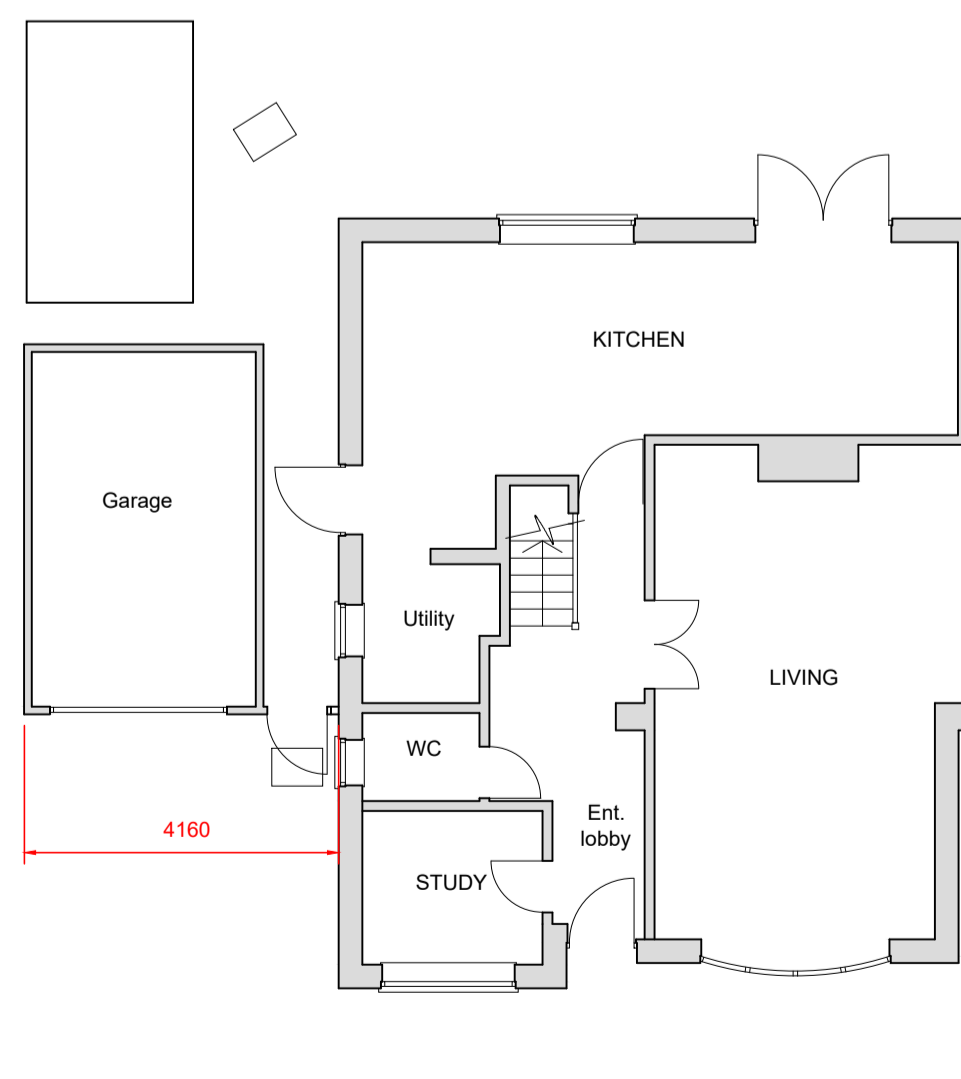

**EXISTING GROUND FLOOR PLAN**  
SCALE 1 : 100

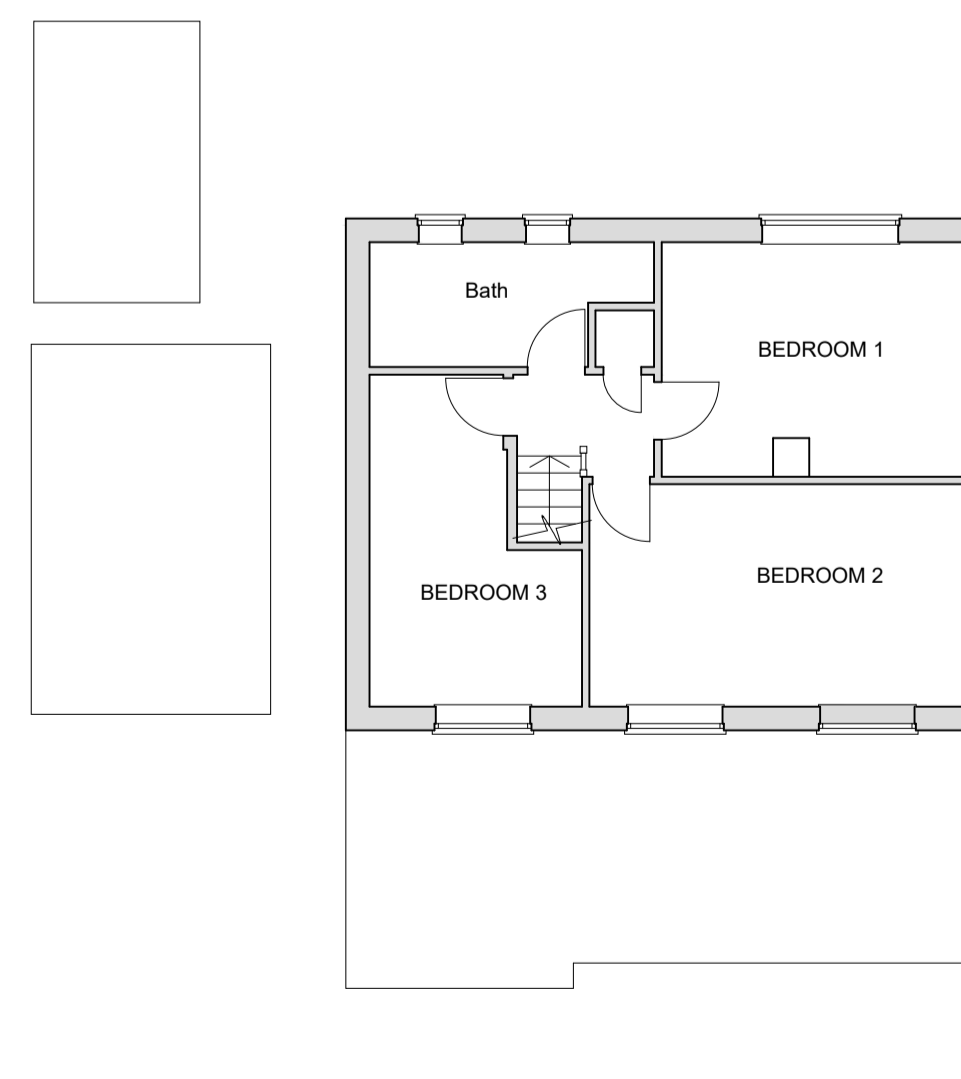

**EXISTING FIRST FLOOR PLAN**  
SCALE 1 : 100

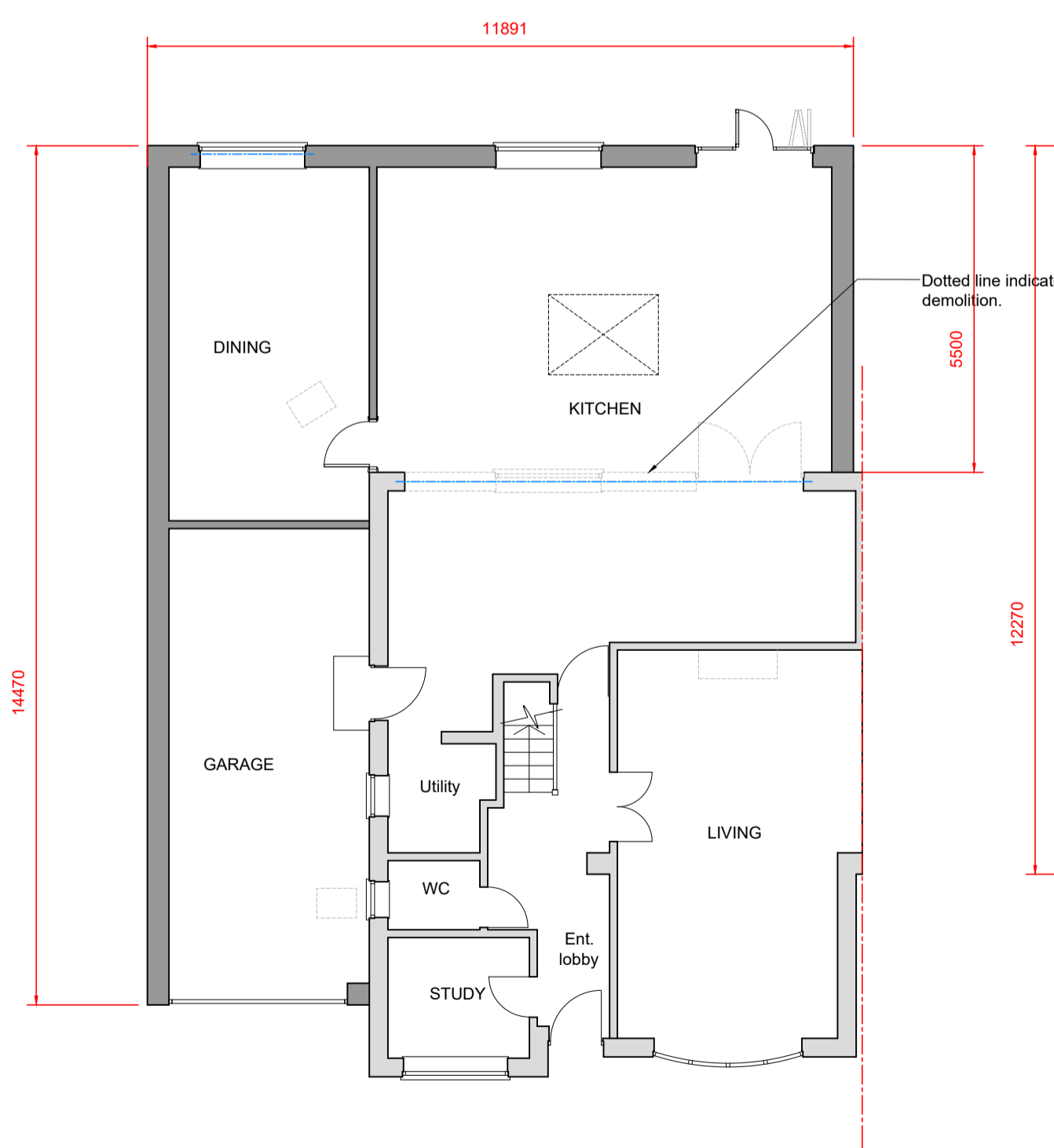

**PROPOSED GROUND FLOOR PLAN**  
SCALE 1 : 100

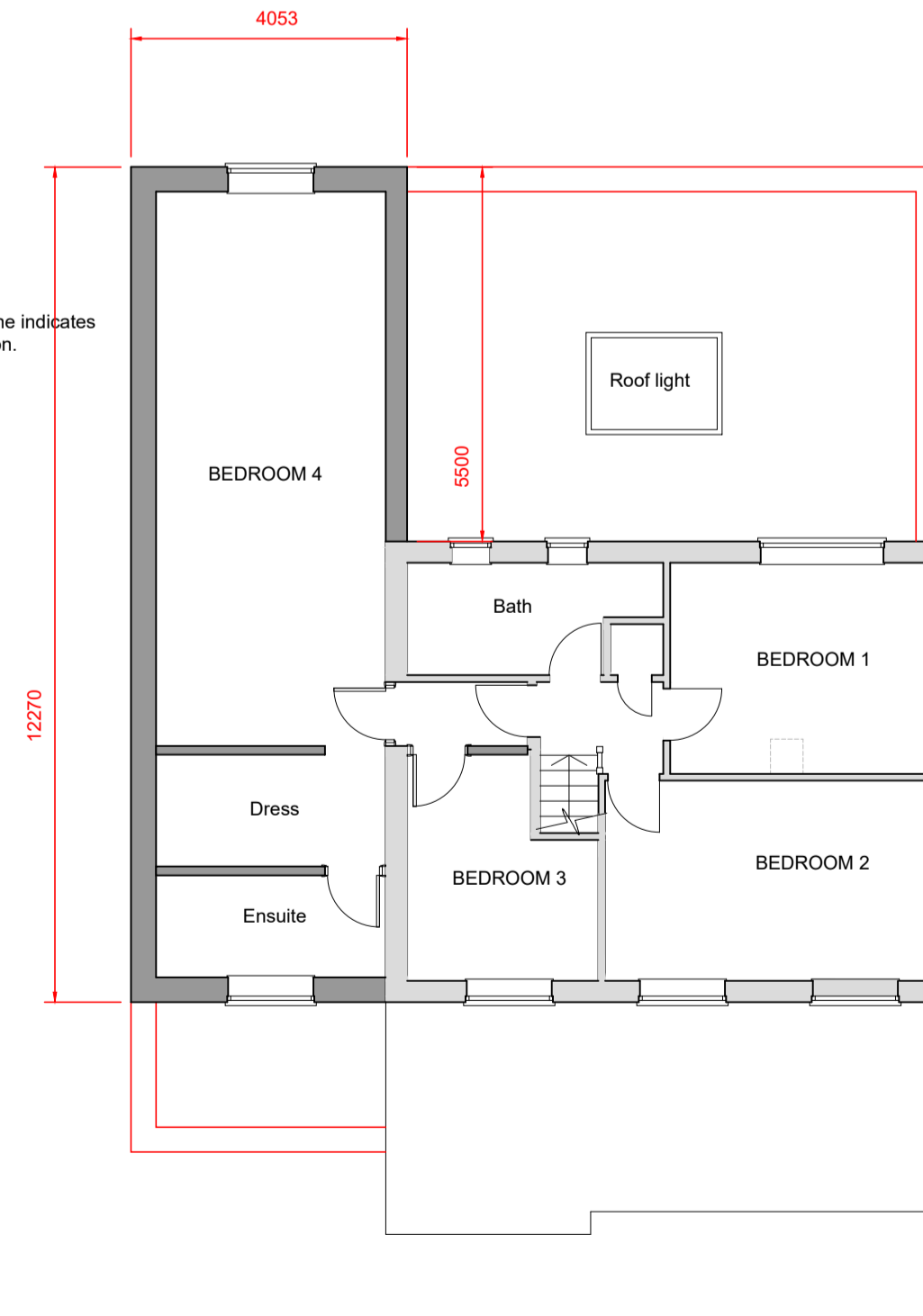

**PROPOSED FIRST FLOOR PLAN**  
SCALE 1 : 100



**SK Design Consultants**  
22 Netley close  
Caversham  
Reading RG4 6SR  
Tel : 07821111602

Client:  
Miss Shakila Malik

Project:  
**TWO STOREY SIDE AND REAR EXTENSION,  
AND AN OUTBUILDING**  
Location:  
13 Nightngale crescent, Bracknell, RG12 9PY

Drawing Title:  
**PLANS AND ELEVATIONS**

Date: NOV 2023 Sheet Size: A1 Drawn: SK

Drawing No: **P1471-02** Revision: .