

**EXISTING ROOF**

SCALE 1 : 100

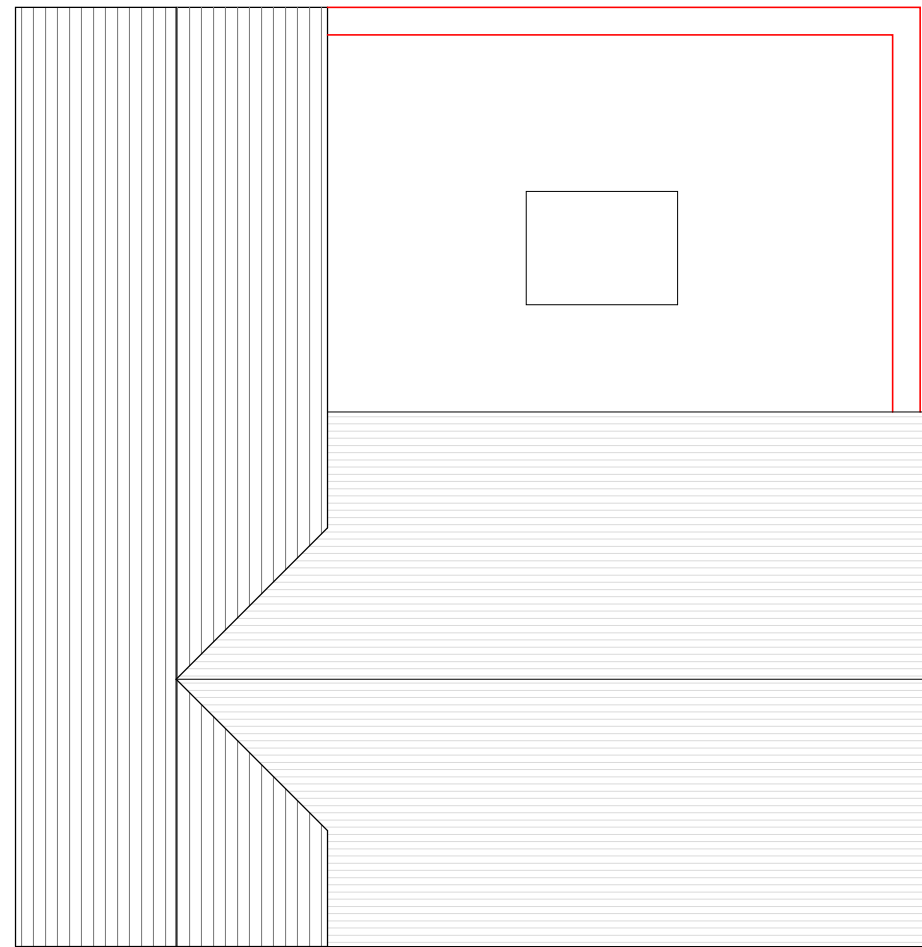

**PROPOSED ROOF**

SCALE 1 : 100



**NOTES**

© SK Design consultants - THIS DRAWING AND DESIGN REMAINS THE COPYRIGHT AND INTELLECTUAL PROPERTY OF SK CONSULTANTS AND SHALL NOT BE COPIED IN ANY FORMAT WITHOUT APPROVAL.

THIS DRAWING IS TO BE READ IN CONJUNCTION WITH ALL OTHER DRAWINGS AND DOCUMENTS PROVIDED. THE CONTRACTOR MUST CHECK ALL DIMENSIONS ON SITE BEFORE PLACING ORDERS FOR MATERIALS OR SHOP FABRICATIONS OR COMMENCING WORKS ON SITE. ANY DISCREPANCIES SHOULD BE NOTIFIED BEFORE PROCEEDING.

**RECEIVED**  
23/00785/FUL  
12.12.2023



SK Design Consultants  
22 Netley close  
Caversham  
Reading RG4 6SR  
Tel : 07821111602

Client:  
Miss Shakila Malik

Project:  
TWO STOREY SIDE AND REAR EXTENSION.  
AND AN OUTBUILDING

Location:  
13 Nightngale crescent, Bracknell, RG12 9PY

Drawing Title:  
ROOF PLAN

Date:  
NOV 2023

Sheet Size:  
A3

Drawn:  
SK

Drawing No:  
**P1387- 04**

Revision:  
.