

PROPOSED EAST/ WEST ELEVATION

SCALE 1 : 100

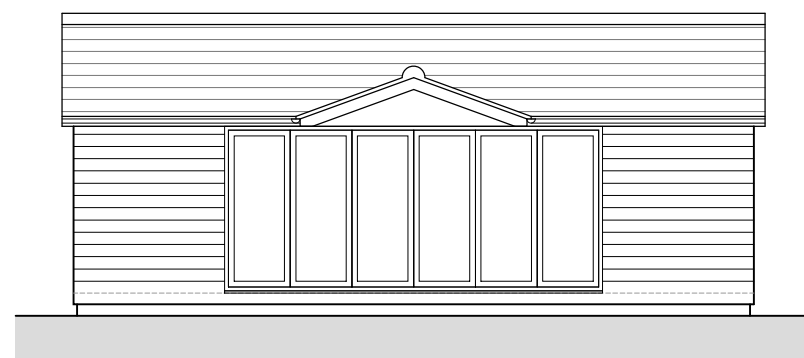

PROPOSED SOUTH ELEVATION

SCALE 1 : 100

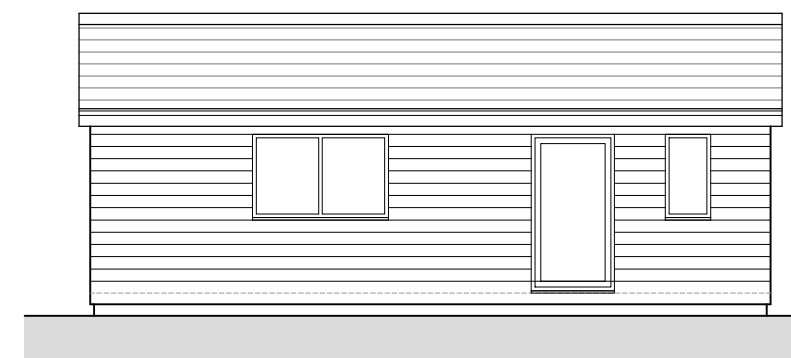

PROPOSED NORTH ELEVATION

SCALE 1 : 100

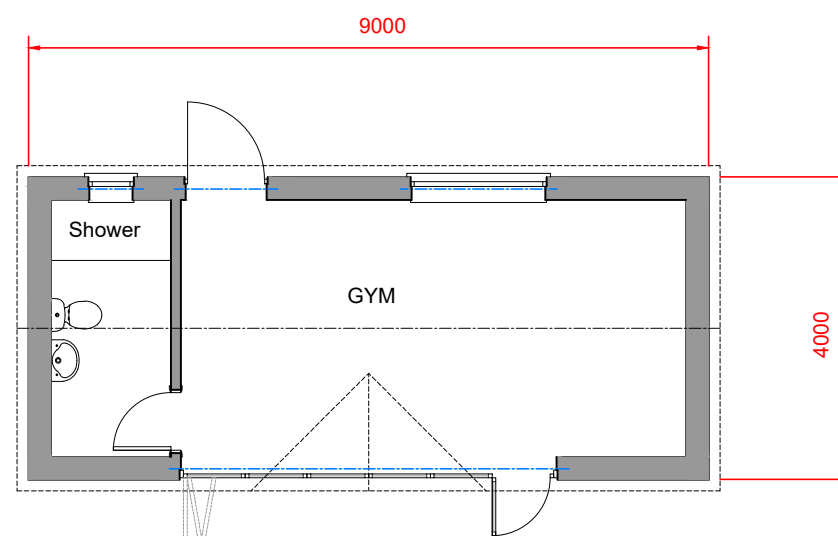

PROPOSED PLAN

SCALE 1 : 100

Reference 23/00358/FUL. Decision Issued Date Mon 24 Jul 2023 - Planning is approved for Proposed erection of single storey rear extension.



NOTES

© SK Design consultants - THIS DRAWING AND DESIGN REMAINS THE COPYRIGHT AND INTELLECTUAL PROPERTY OF SK CONSULTANTS AND SHALL NOT BE COPIED IN ANY FORMAT WITHOUT APPROVAL.

THIS DRAWING IS TO BE READ IN CONJUNCTION WITH ALL OTHER DRAWINGS AND DOCUMENTS PROVIDED. THE CONTRACTOR MUST CHECK ALL DIMENSIONS ON SITE BEFORE PLACING ORDERS FOR MATERIALS OR SHOP FABRICATIONS OR COMMENCING WORKS ON SITE. ANY DISCREPANCIES SHOULD BE NOTIFIED BEFORE PROCEEDING.

SK Design Consultants
 22 Netley close
 Caversham
 Reading RG4 6SR
 Tel : 07821111602

Client:
 Miss Shakila Malik

Project:
 TWO STOREY SIDE AND REAR EXTENSION.
 AND AN OUTBUILDING

Location:
 13 Nightngale crescent, Bracknell, RG12 9PY

Drawing Title:
 LOCATION & BLOCK PLAN

Date: NOV 2023 Sheet Size: A3 Drawn: SK

Drawing No: **P1387- 03** Revision: .