

Existing Plans

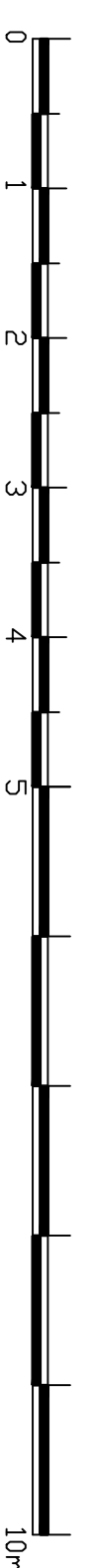
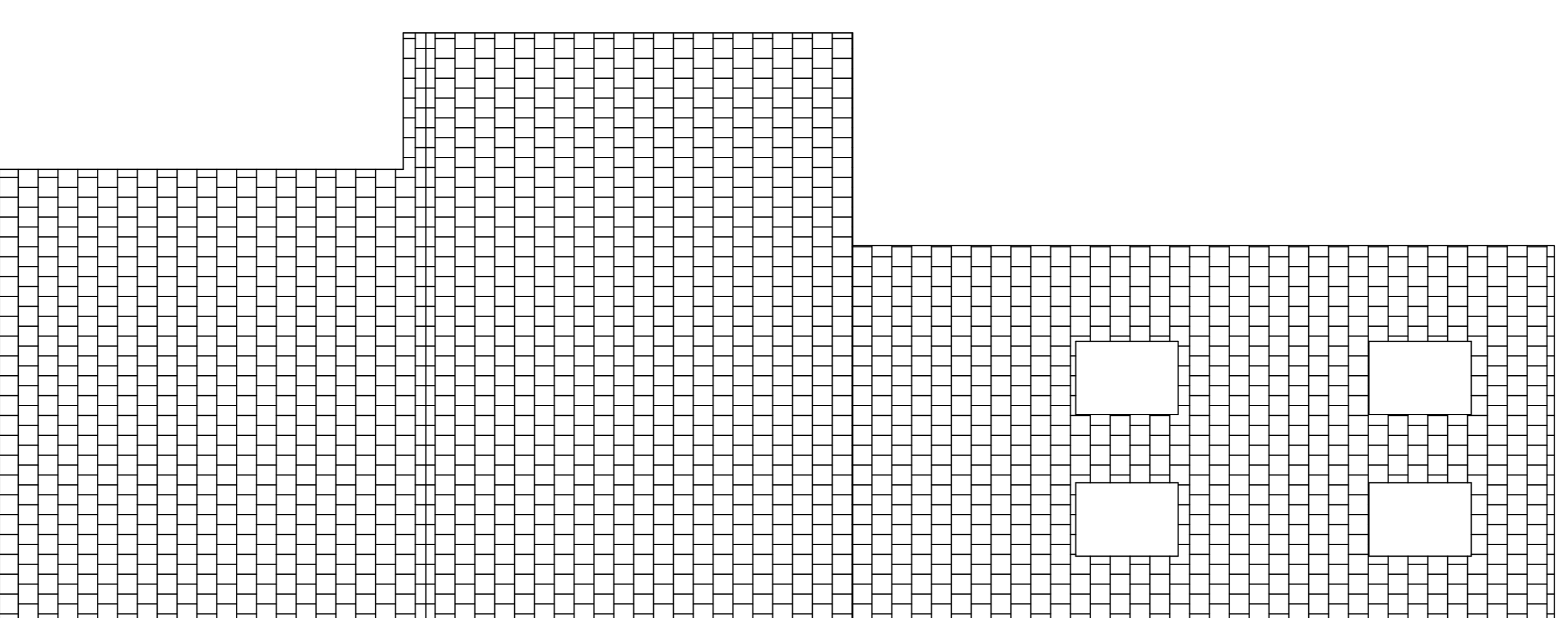
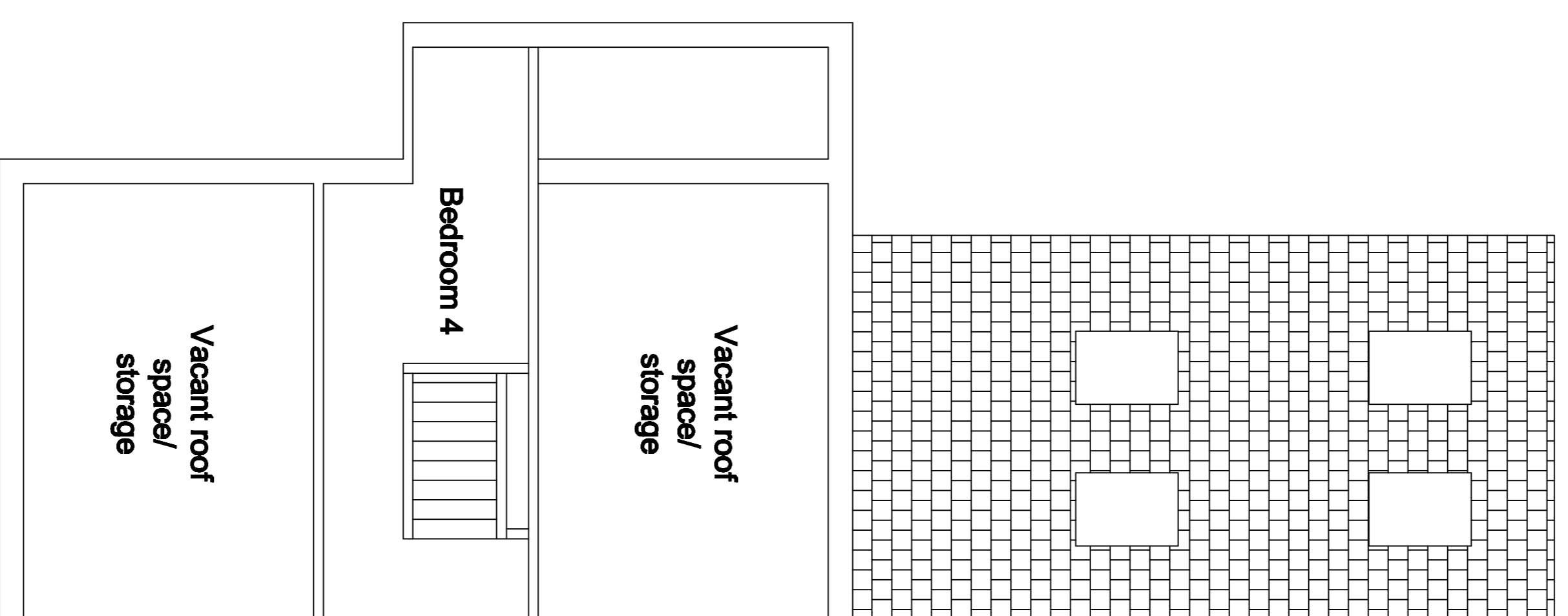
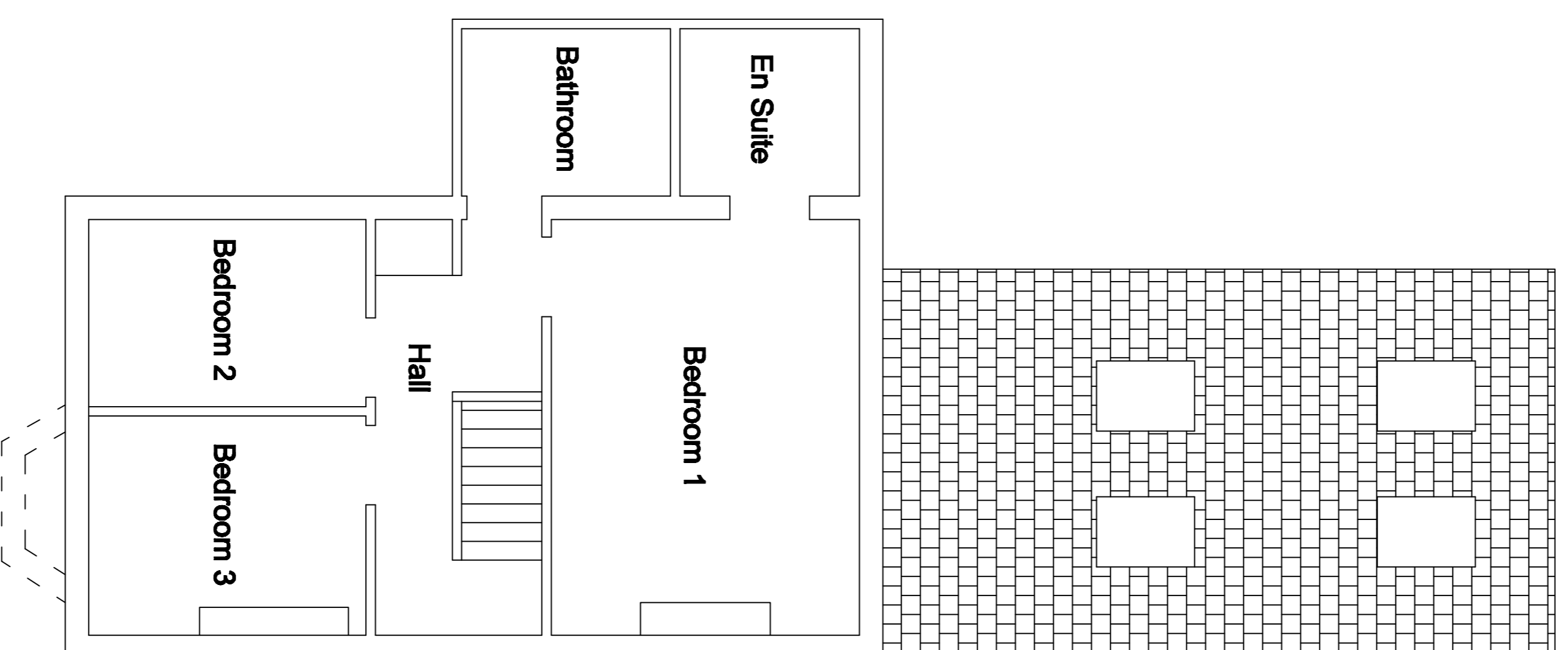
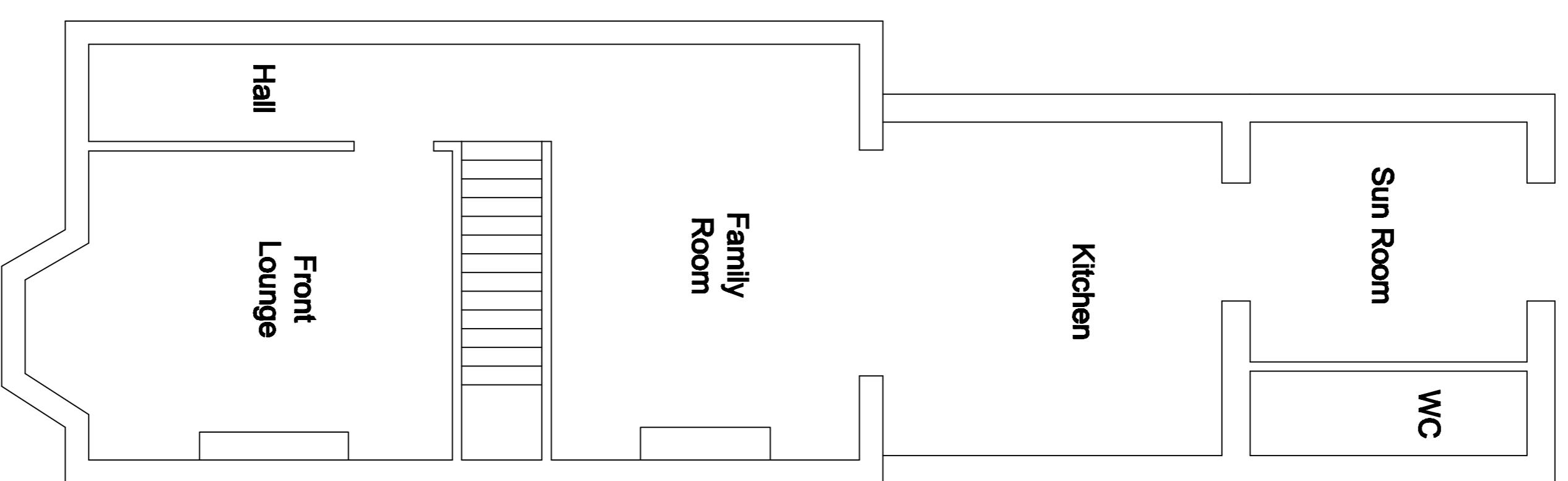
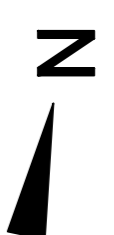

REVISION NOTES

All Dimensions shown are approximate and to be confirmed on site.

All work to be designed and performed in accordance with current Regulations.

Any new facias, soffits, rainwater goods, masonry to match existing.

86 Southport Road
Ormskirk
L39 1LX

Existing Plans

W Howard Engineering
4 Mendel Court
10a Leicester Street
PR9 0EZ

DATE OF ISSUE
28-Nov-2023

STATUS: Planning

SCALE: 1:50 A1 8839/P/EI
DRAWING NUMBER: 0