

# Existing

Rear Chimney stack to be removed

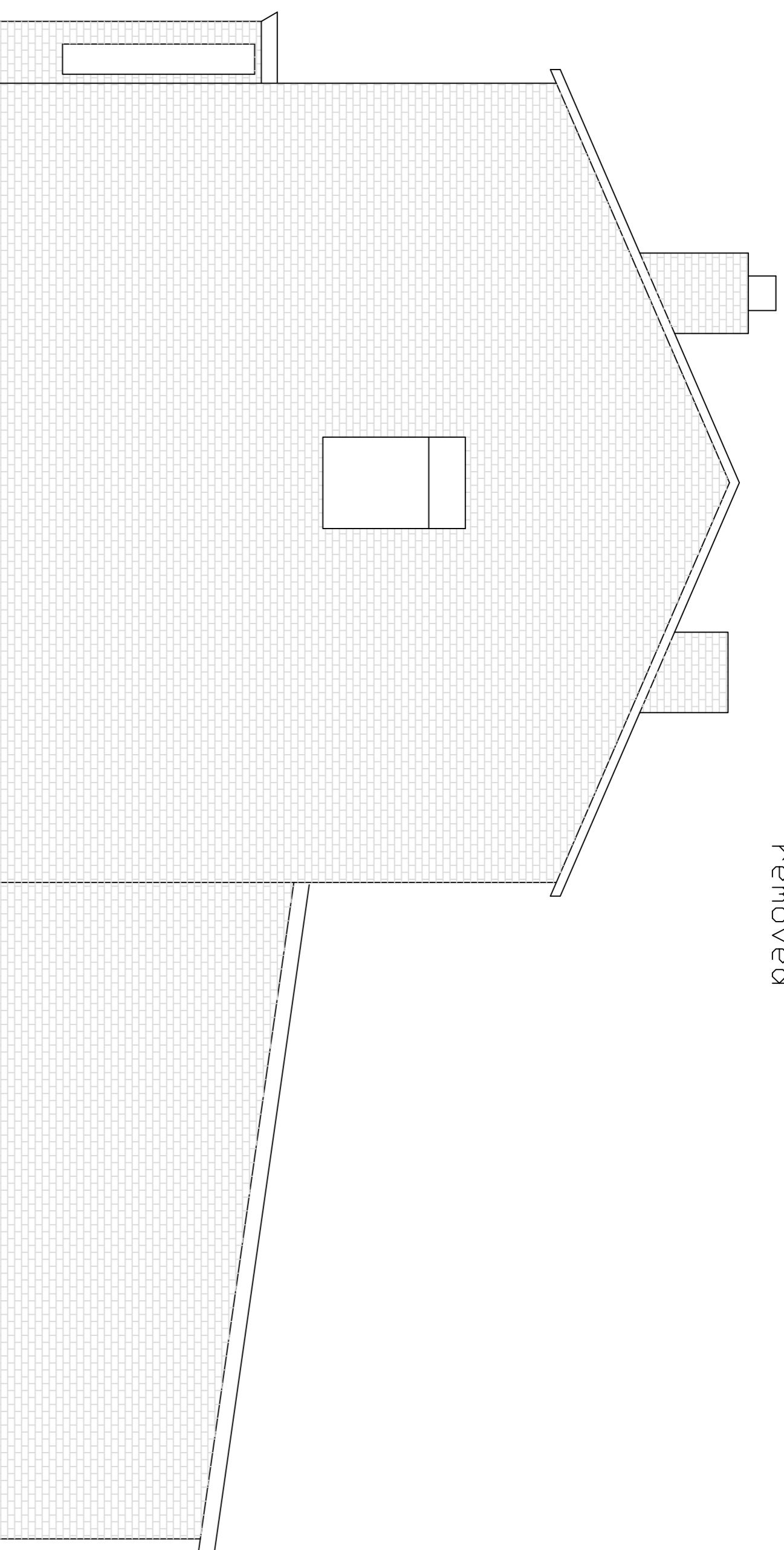

Elevation of South Face

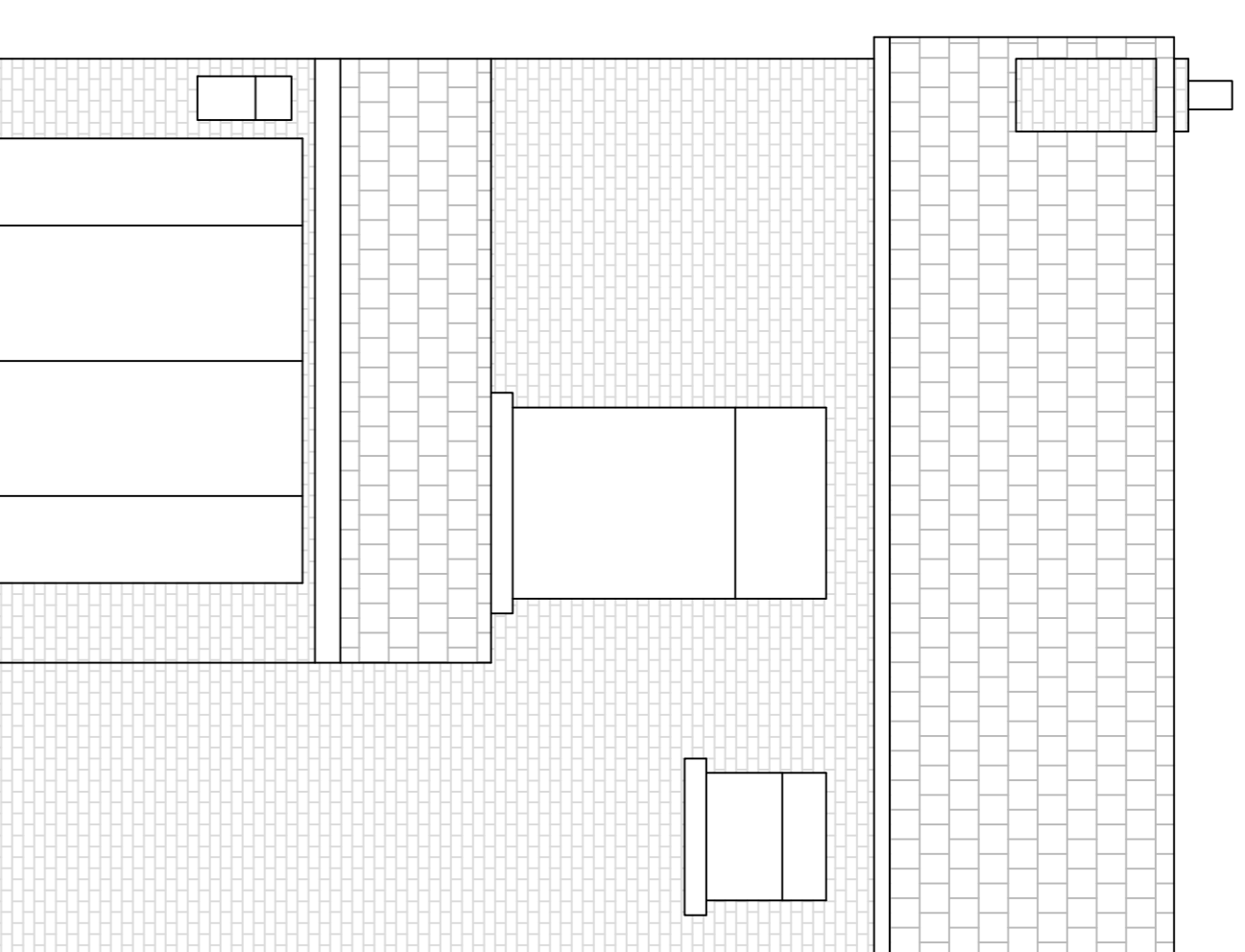

Rear Elevation (East Facing)

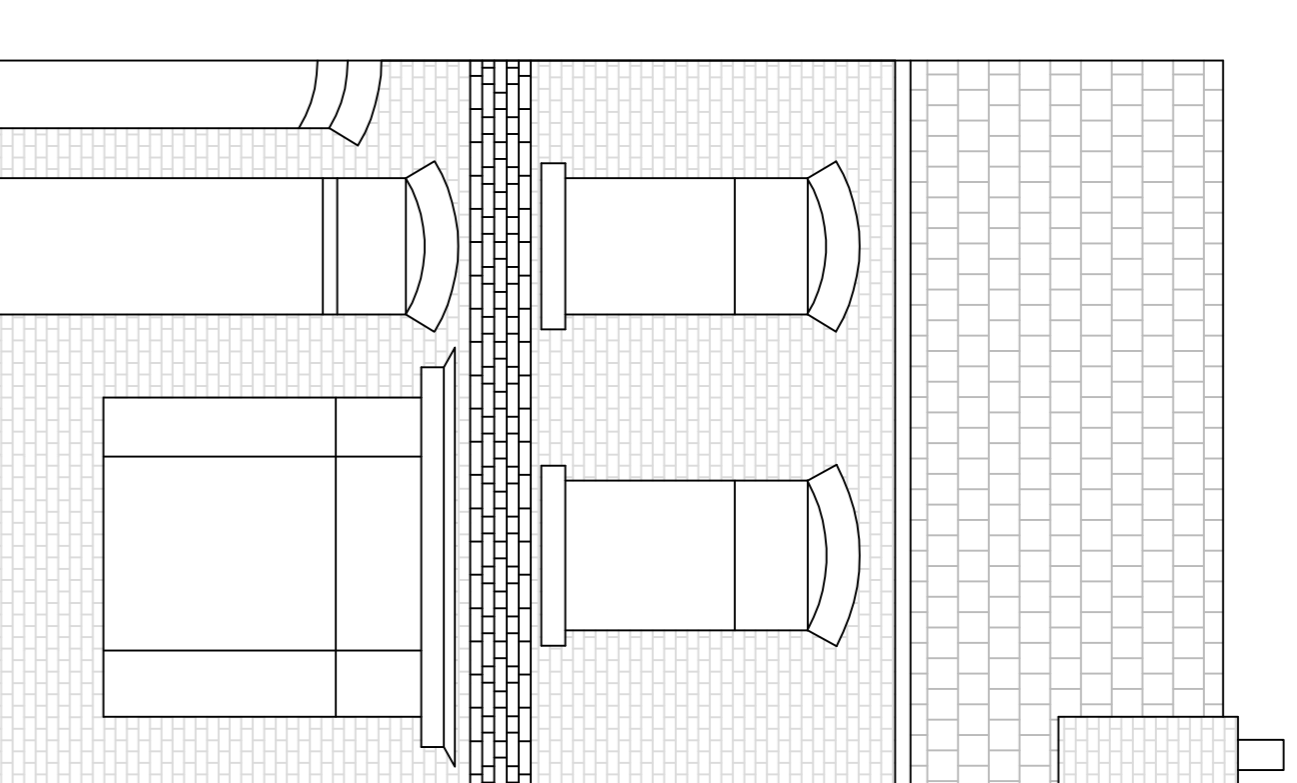

Front Elevation (West Facing)  
\_ unaltered

# Proposed

Dormer Roof extension.  
Gable built up in masonry to match existing.

Second storey extension.  
Masonry and roof to match existing.

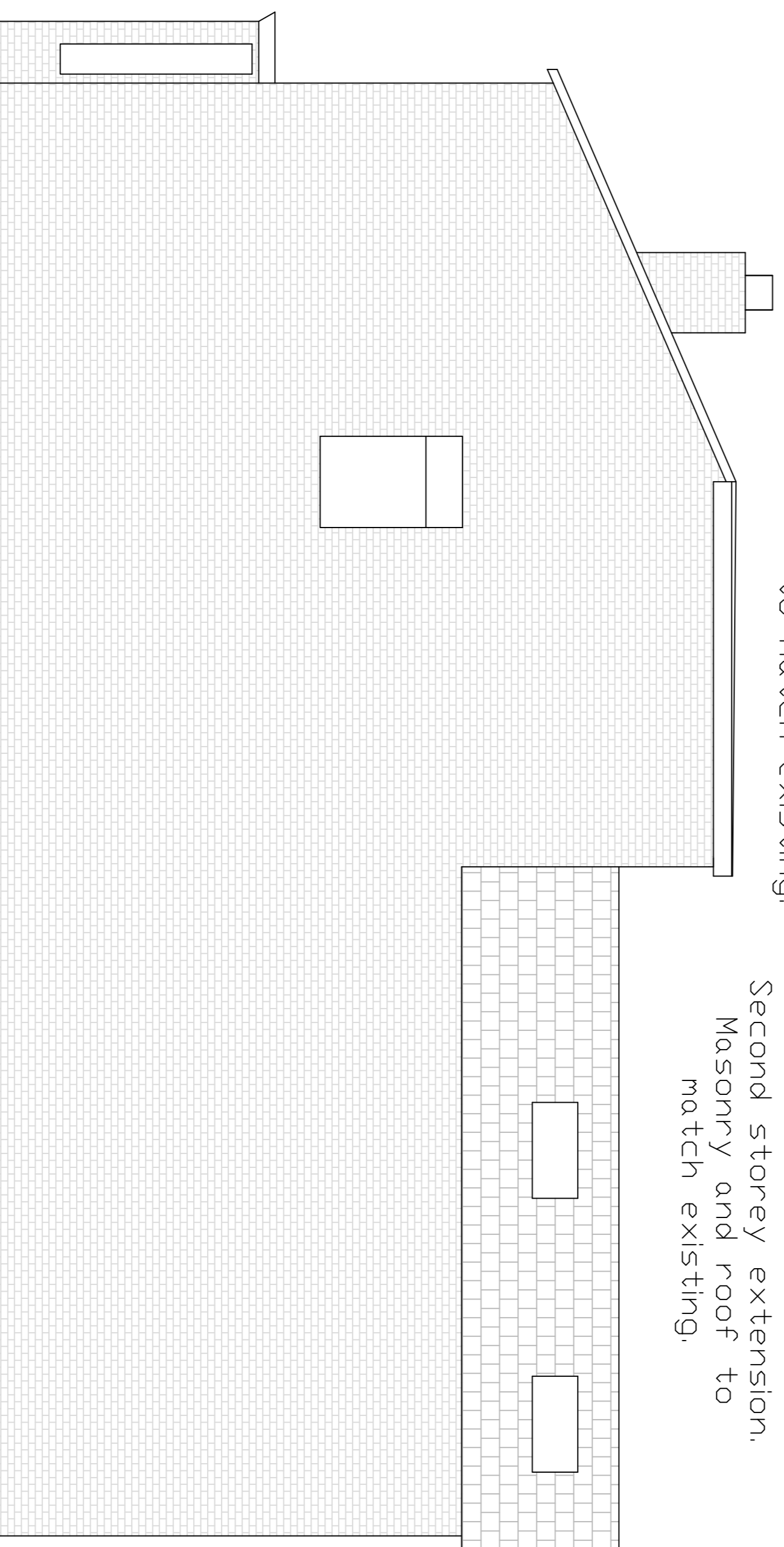

Elevation of South Face

Windows to first floor and dormer.  
Brown PVC to match existing. Masonry wall to match existing.

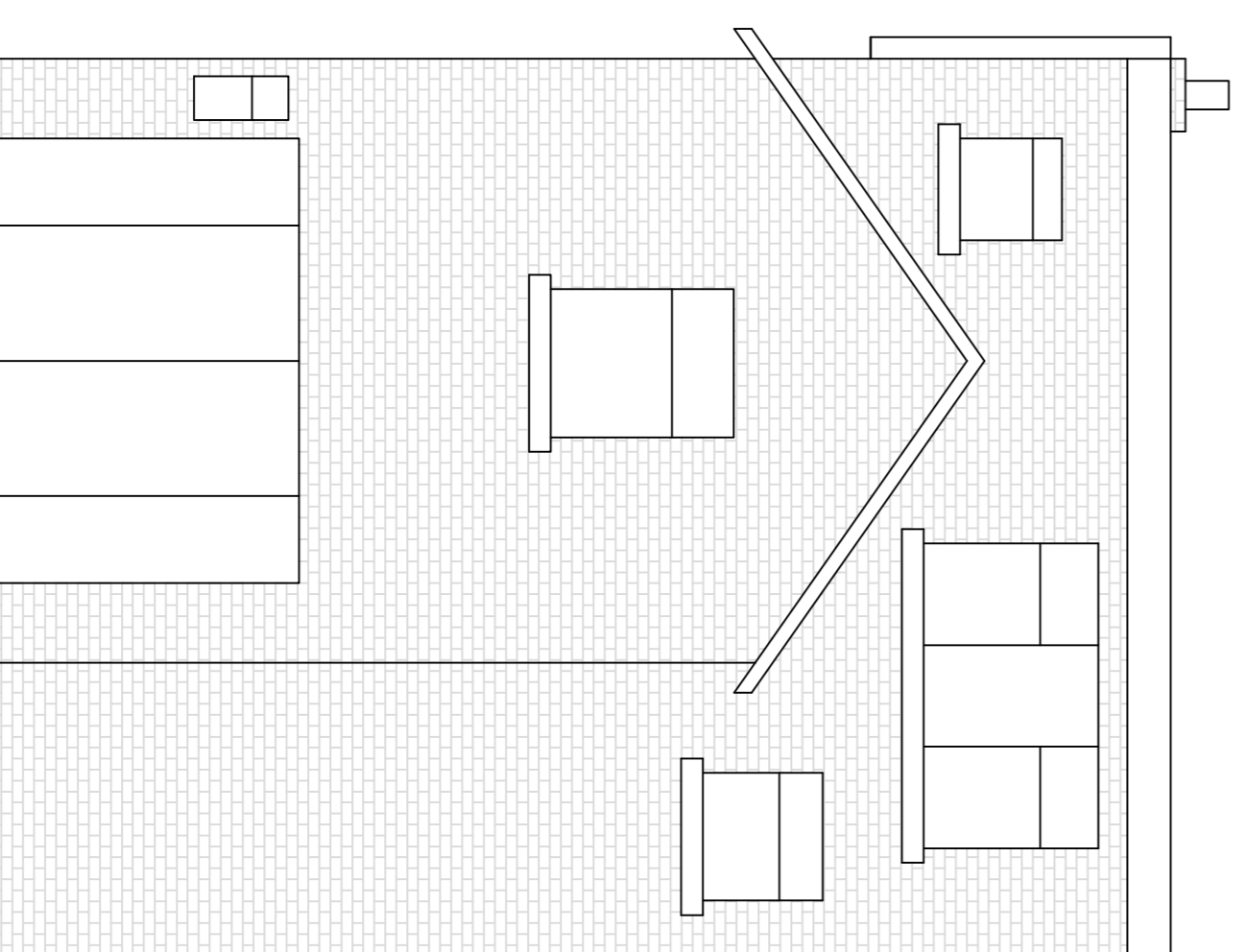

Rear Elevation (East Facing)

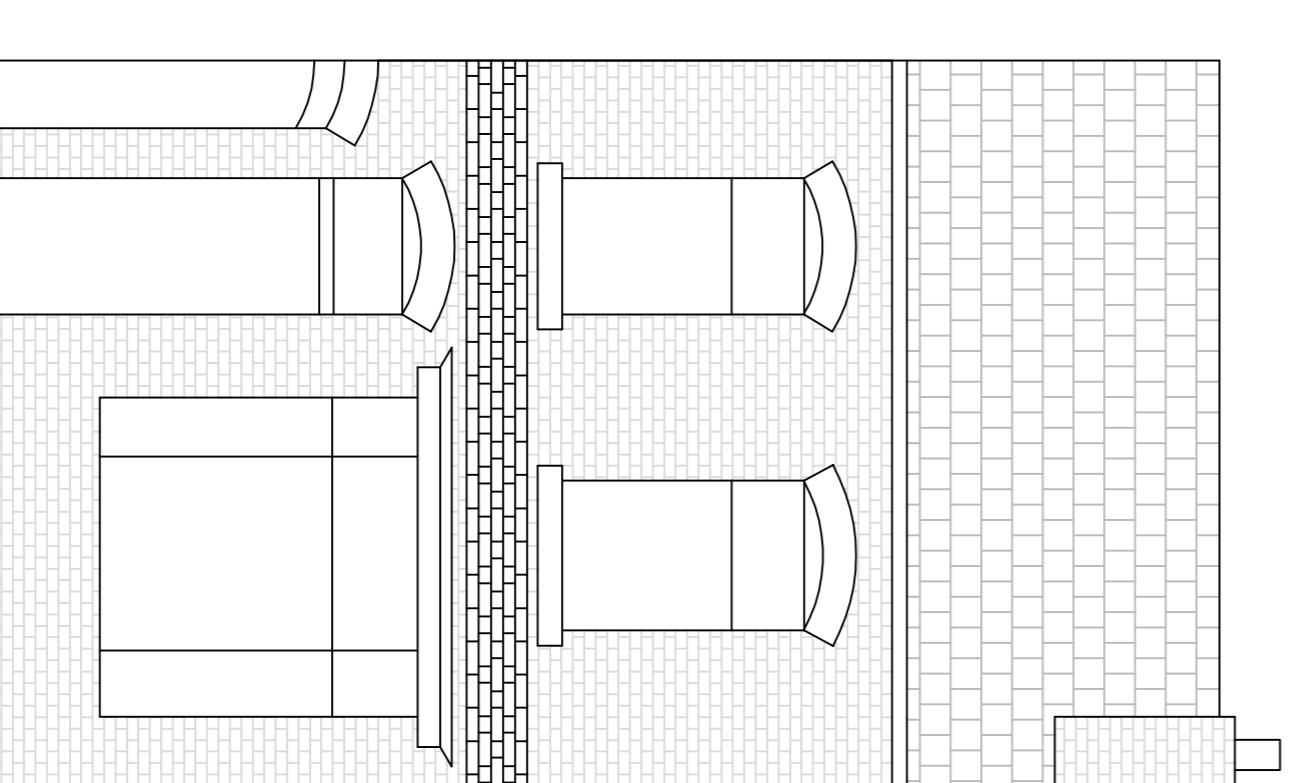

Front Elevation (West Facing)  
\_ unaltered

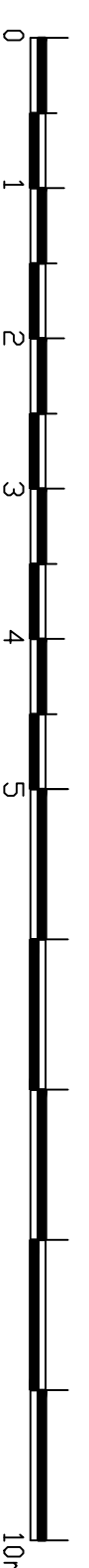

REVISION NOTES

All Dimensions shown are approximate and to be confirmed on site.

All work to be designed and performed in accordance with current Regulations.

Any new facias, soffits, rainwater goods, masonry to match existing.

86 Southport Road  
Ormskirk  
L39 1LX

Elevations of existing and proposed house to show Dormer to rear

W Howard Engineering  
4 Mendel Court  
10a Leicester Street  
PR9 0EZ

DATE OF ISSUE  
28-Nov-2023

STATUS: Planning

SCALE: 1:50 A1 883x291  
DRAWING NUMBER: 0