

4 Existing Ground Floor Plan/ Site Plan  
Scale: 1:100

Site and property under ownership of applicant, i.e. nos 31-33 Court Street, Haddington  
 Site boundary subject to this application

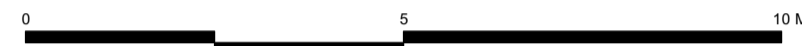

4 Existing Street (North) Elevation  
Scale: 1:100



**Proposal:**

All rainwater goods, front door and surround to be painted RAL7016 Anthracite Grey

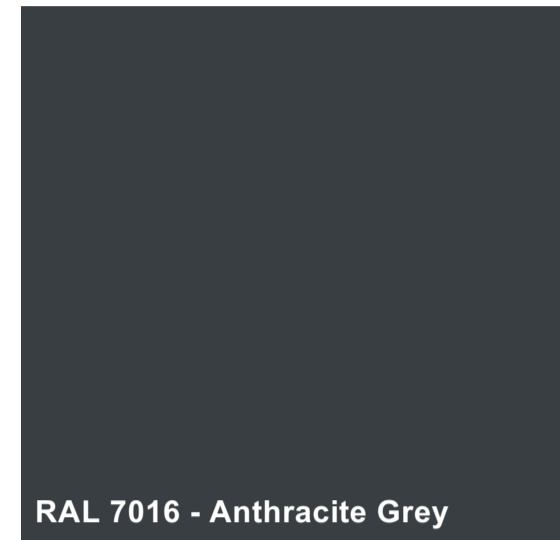

4 Proposed Street (North) Elevation  
Scale: 1:100



Photo showing existing north elevation (stone cleaning underway)



6 Existing South Elevation  
Scale: 1:100



6 Proposed South Elevation  
Scale: 1:100



4 Existing West Elevation  
Scale: 1:100

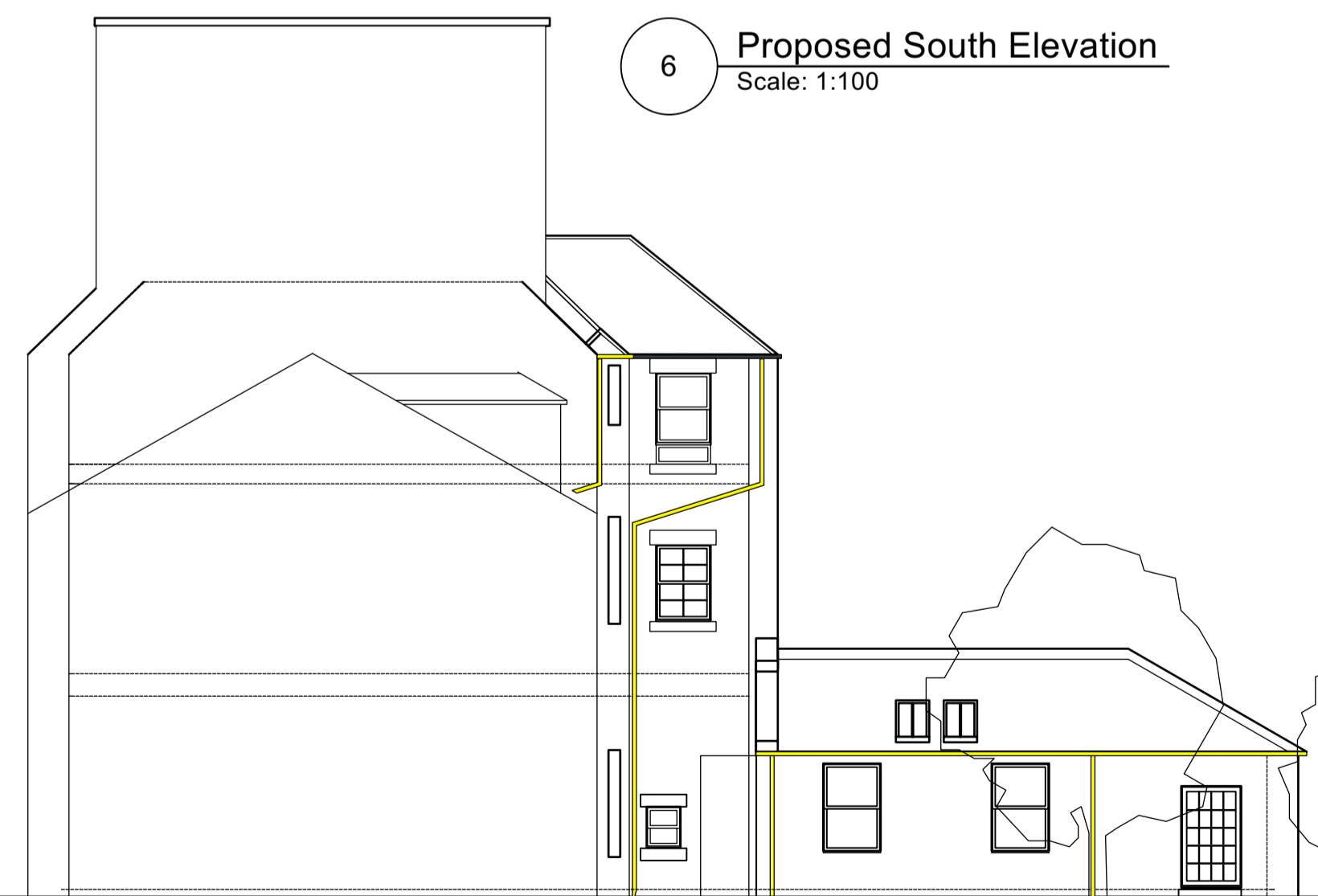

4 Proposed West Elevation  
Scale: 1:100



Photo showing existing west elevation

rev	date	details	by	rev	date	details	by	notes	client:	drawing no.	drawing title:	scale:
								<ul style="list-style-type: none"> <li>DO NOT SCALE FROM DRAWINGS FOR COSTS, CONSTRUCTION PURPOSES OR ORDERING OF MATERIALS.</li> <li>CONTRACTOR TO CHECK ALL DIMENSIONS ON SITE PRIOR TO COMMENCEMENT OF WORK AND ORDERING OF MATERIALS.</li> <li>DO NOT DEVIATE FROM THE DRAWINGS WITHOUT INFORMING ARCHITECT.</li> <li>ANY DISCREPANCIES ON SITE MUST BE REPORTED TO THE ARCHITECT IMMEDIATELY.</li> <li>ALL WORK TO BE IN ACCORDANCE WITH CURRENT BRITISH STANDARDS AND THE CURRENT BUILDING (SCOTLAND) REGULATIONS.</li> <li>ALL WORK TO BE CARRIED OUT IN ACCORDANCE WITH MANUFACTURERS INSTRUCTIONS</li> <li>THIS DRAWING IS NOT TO BE REPRODUCED WITHOUT PERMISSION. COPYRIGHT JEFCOATE ANDERSON ARCHITECTS LTD 2022</li> </ul>	L Maitland	0828-31 PL 001	Existing & Proposed plans and elevations	as shown @ A1
								job title: Painting of external joinery and rainwater goods 31 Court Street, Haddington EH41 3AE	status: Planning and Listed Building consents	date: Dec 2023 drawn: GJ		
<b>Jefcoate Anderson Architects Ltd</b>										54 Warrender Park Road Edinburgh EH9 1HH		Tel: 0131 229 0001 office@jefcoate-anderson.co.uk www.jefcoate-anderson.co.uk