

Only scale for planning purposes. In if doubt, ask.
 This drawing is the property of Thomas Robinson Architects and must not be copied, reproduced or disclosed other than for the purposes of this project.

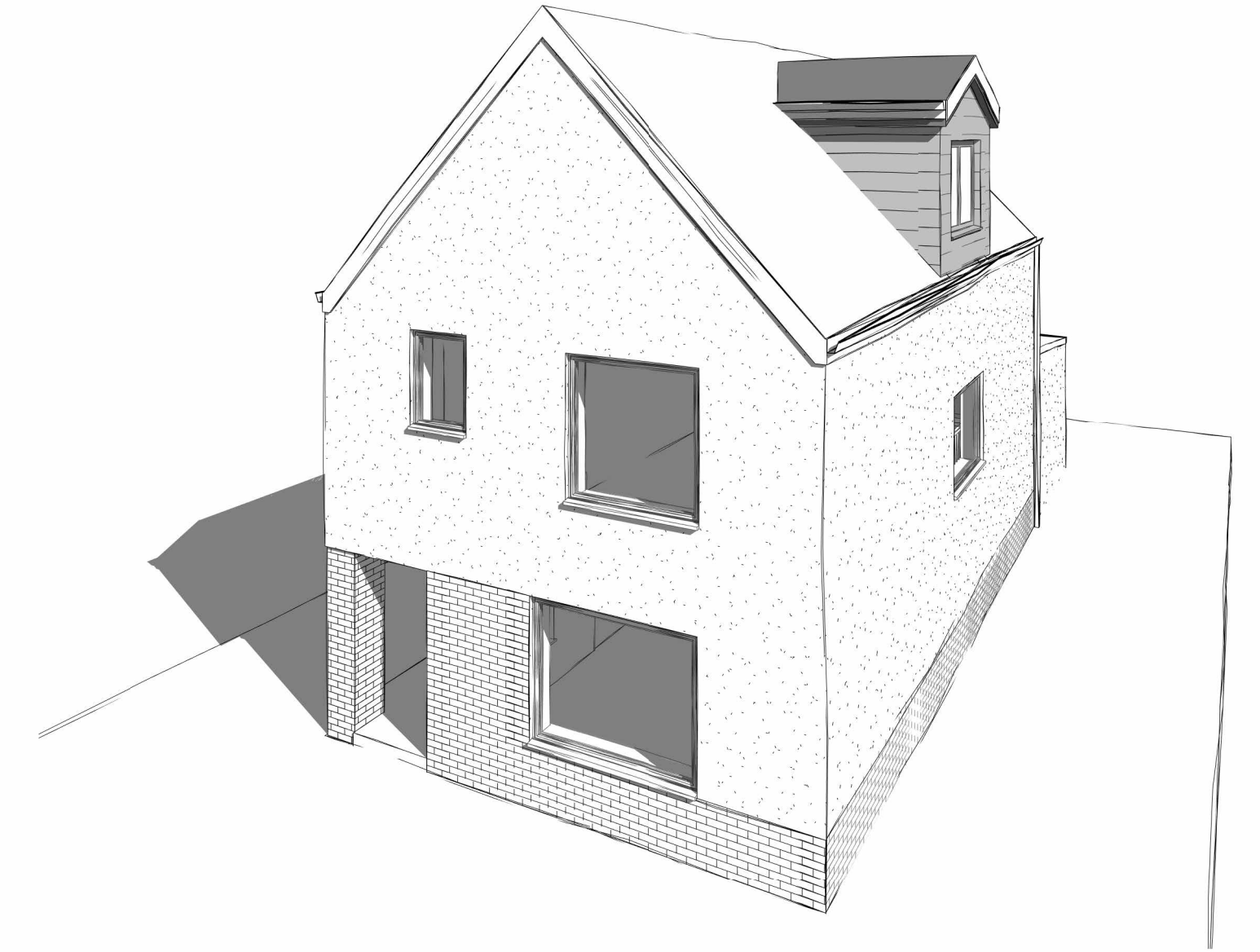

PL - Proposed South
 1 : 50

PL - Proposed North
 1 : 50



Proposed 3D View - Sketch



PL - Proposed West
 1 : 50

PL - Proposed East
 1 : 50



New dormer, to be clad in timber-effect fibre cement weatherboard, e.g. Cedral (or similar)
 New fixed window over stair, to be alu-clad windows coloured to match existing

2No. new rooflights to each bedroom in converted attic space

REV	DESCRIPTION	DATE
PURPOSE OF ISSUE		
PLANNING		
THOMAS ROBINSON		
ARCHITECTS ©		
THE RED HOUSE, CROFTAMIE, GLASGOW, G63 0EU		
TEL 01360 661144		
email: mail@thomasrobinsonarchitects.co.uk		
www.thomasrobinsonarchitects.co.uk		
JOB TITLE		
Aitken St Extension		
DRAWING TITLE		
Proposed Elevations		
SCALE (@ A1)	1 : 50	
PROJECT NO:	DRAWING NO:	REV
0965	PL-500	