

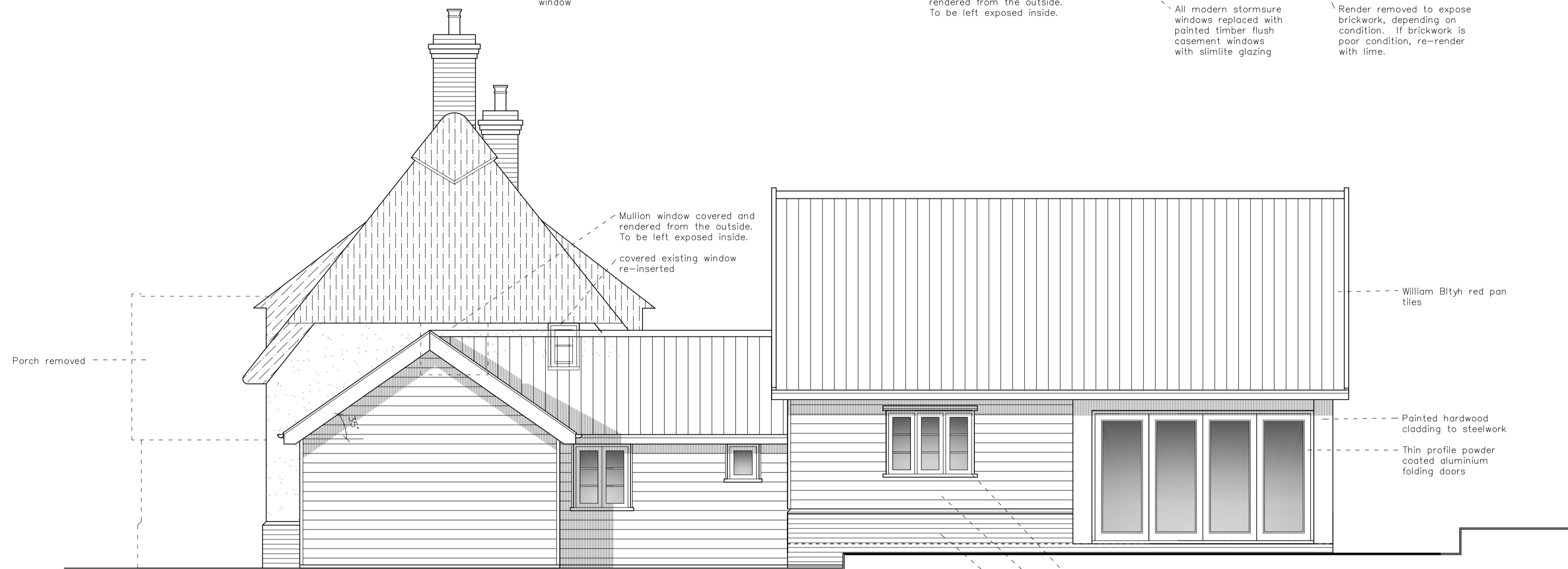

Proposed Rear Elevation (East)

New double casement window
 Mullion window covered and rendered from the outside. To be left exposed inside.
 All modern stormsure windows replaced with painted timber flush casement windows with slimline glazing
 Render removed to expose brickwork, depending on condition. If brickwork is poor condition, re-render with lime.
 Canopy removed



Proposed Side Elevation (South)

Mullion window covered and rendered from the outside. To be left exposed inside.
 covered existing window re-inserted
 Porch removed
 William Blyth red pan tiles
 Painted hardwood cladding to steelwork
 Thin profile powder coated aluminium folding doors
 Purpose made hardwood windows
 Off white timber weather boarding
 Soft red facing brickwork - Flemish bond

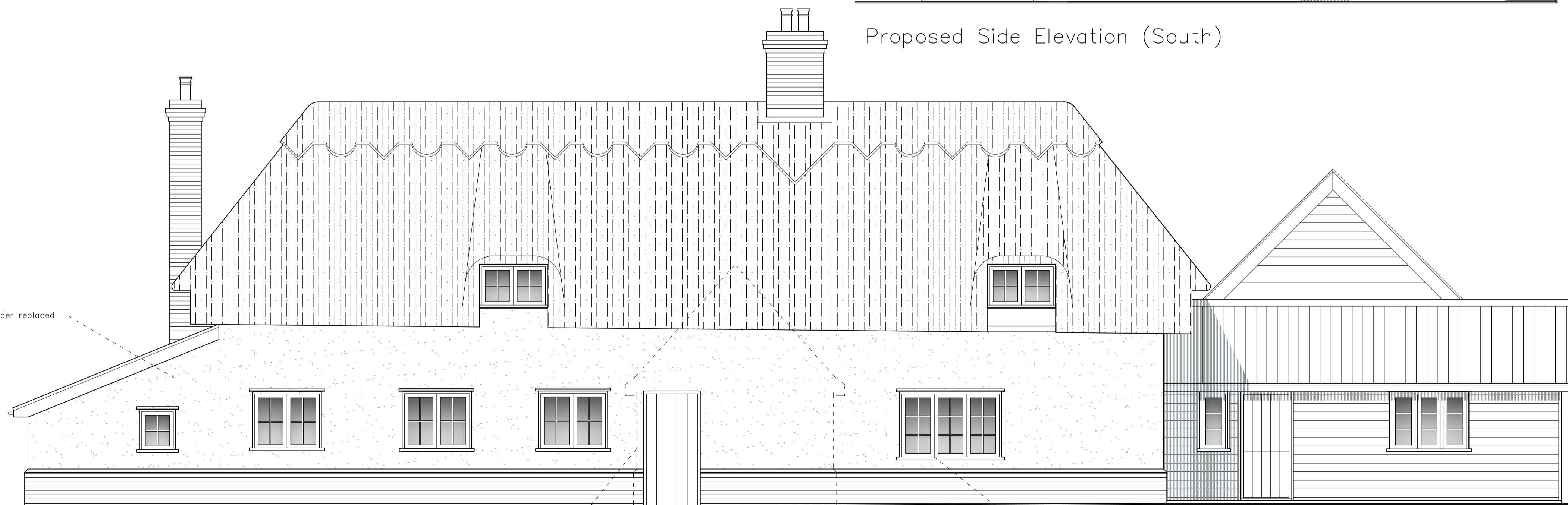

Proposed Front Elevation (West)

All render replaced
 Porch removed
 Thatch replaced where necessary
 All modern stormsure windows replaced with painted timber flush casement windows with slimline glazing. (All front windows)

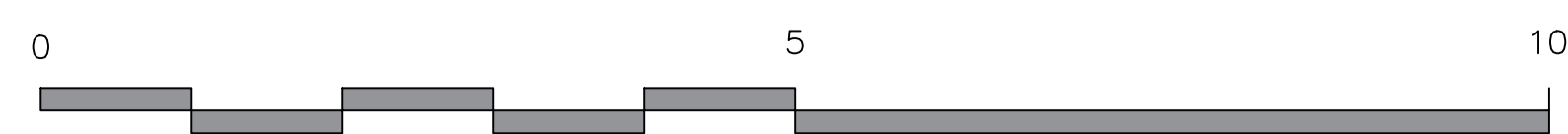

REVISIONS
 B 06.12.2023
 LOWERED REAR KITCHEN
 EXTENSION BY 400MM
 AMENDED REAR ELEVATION
 FENESTRATION
 C 12.12.2023
 VARIOUS CORRECTIONS

TMA TIM MOLL architecture	
CLIENT	MR & MRS COUSINS
LOCATION	BRIDGE FARM, VALLEY ROAD, GT FINBOROUGH, SUFFOLK IP14 3BA
JOB DESCRIPTION	EXTENSIONS & ALTERATIONS
TITLE	PROPOSED ELEVATIONS
DATE	DECEMBER 2023
SCALE	1:50 @ A1
JOB	TIM MOLL ARCHITECTURE 36 THE ROYAL HOSPITAL SCHOOL HOLBROOK SUFFOLK IP9 2RT M. 07818087280 E. tim@timmoll.com
	1557
DRAWING NO. 3 C	