

Proposed Side Elevation (North)

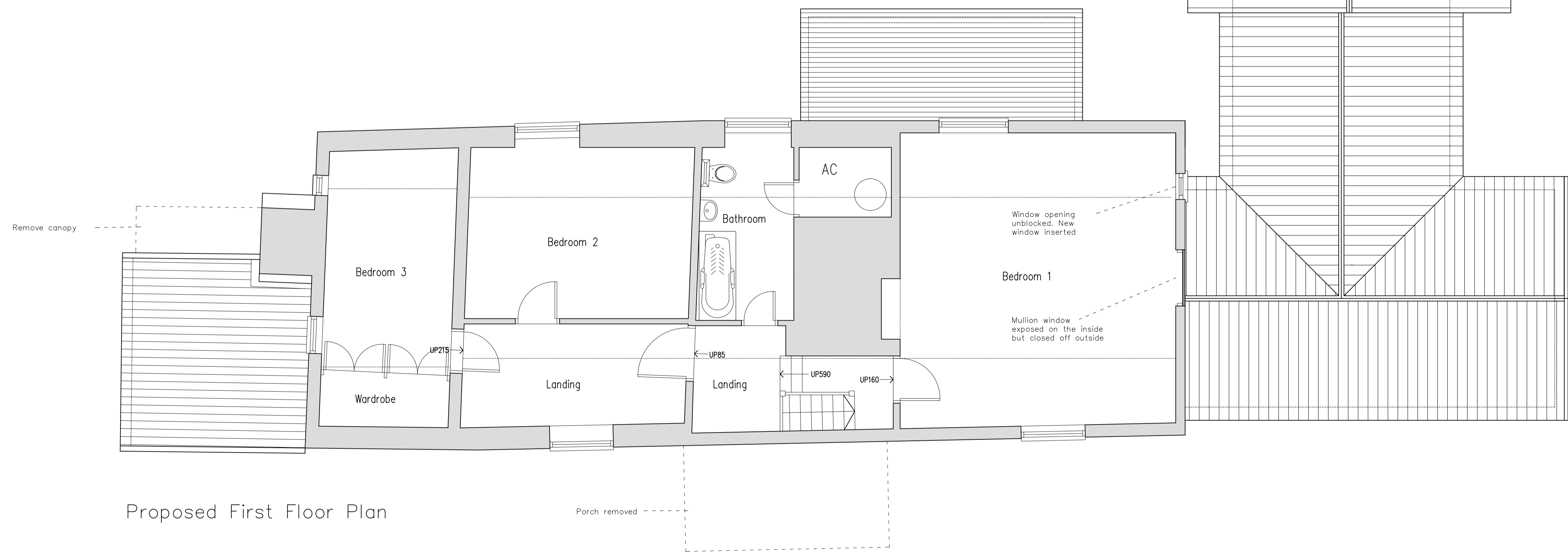
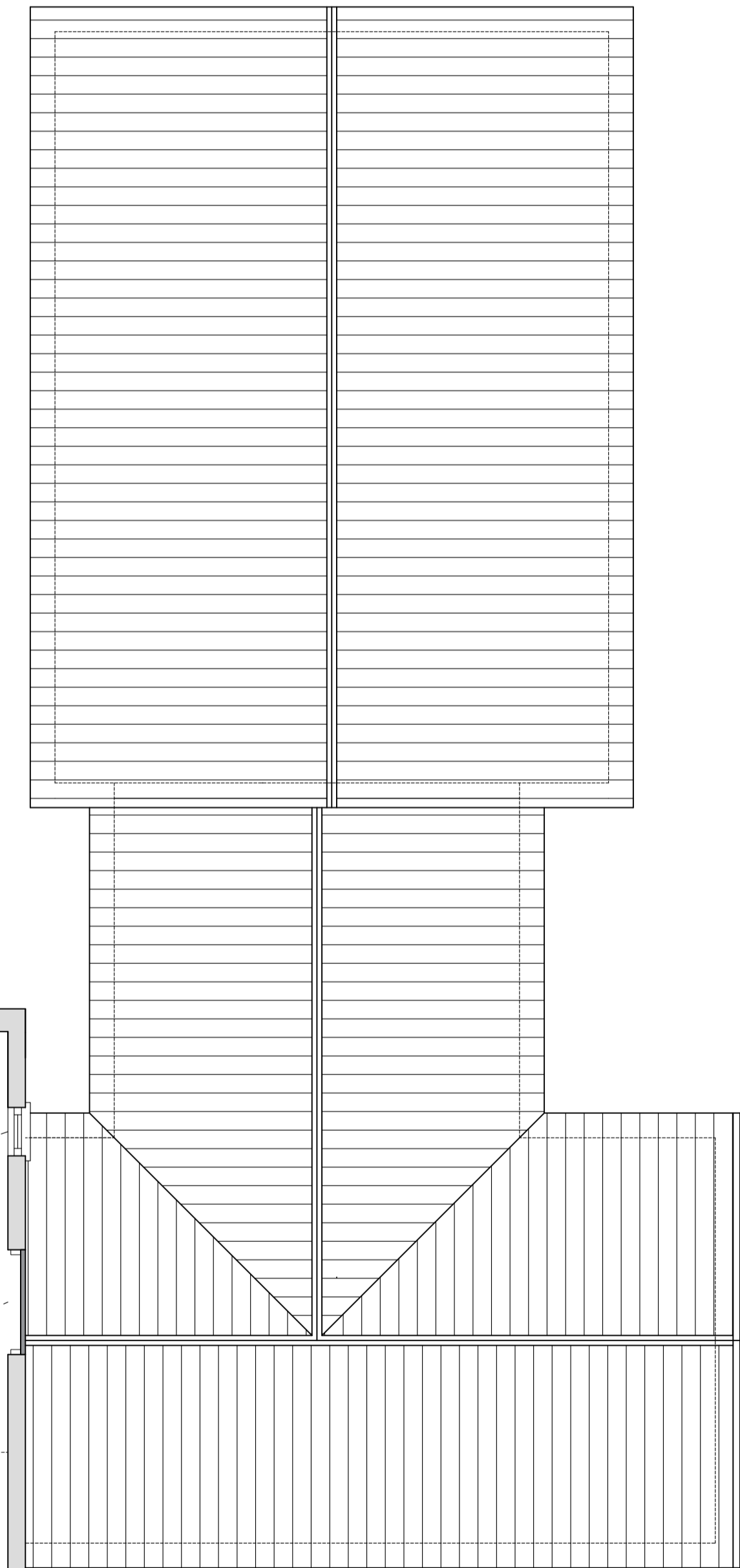

Proposed First Floor Plan

REVISIONS

B 06.12.2023
LOWERED REAR KITCHEN
EXTENSION BY 400MM

AMENDED REAR ELEVATION
FENESTRATION

C 12.12.2023
VARIOUS CORRECTIONS

CLIENT	MR & MRS COUSINS
LOCATION	BRIDGE FARM, VALLEY ROAD, GT FINBOROUGH, SUFFOLK IP14 3BA
JOB DESCRIPTION	EXTENSIONS & ALTERATIONS
TITLE	PROPOSED FIRST FLOOR PLAN & SIDE ELEVATION
DATE	DECEMBER 2023
SCALE	1:50 @ A1
JOB 1557	DRAWING NO. 2 C
	<small>TIM MOLL ARCHITECTURE 36 THE ROYAL HOSPITAL SCHOOL HOLBROOK SUFFOLK IP9 2RT M. 07818087280 E. tim@timmoll.com</small>

