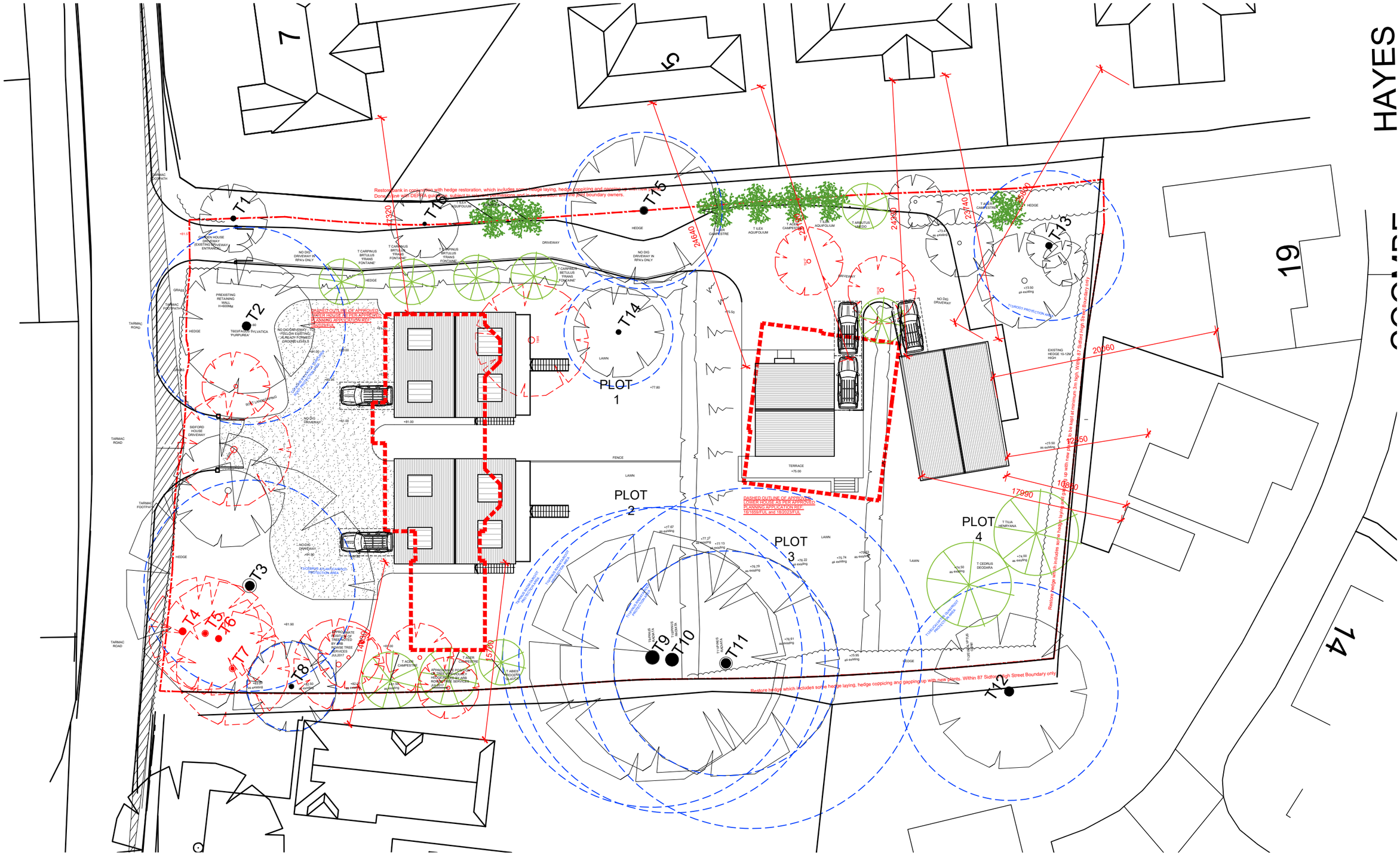
HAYES
19
14
7
5
T1
T2
T3
T4
T5
T6
T7
T8
T9
T10
T11
T12
T13
T14
T15
T16
PLOT 1
PLOT 2
PLOT 3
PLOT 4
Restore bank in conjunction with hedge restoration, which includes some hedge laying, hedge coppicing and gapping up with new plants.
Restore hedge which includes some hedge laying, hedge coppicing and gapping up with new plants. Within 87 Sidford High Street Boundary only
DASHED OUTLINE OF APPROVED LOWER HOUSE AS REF. APPROVED PLANNING APPLICATION REF. 16/1059/FUL and 19/2023/FUL
TARMAC ROAD
TARMAC FOOTPATH
LOWER HOUSE DRIVEWAY (EXISTING DRIVEWAY ENTRANCE)
SIDFORD HOUSE DRIVEWAY
PREXISTING RETAINING WALL H=600MM
NO DIG DRIVEWAY IN RPA's ONLY
NO DIG DRIVEWAY - TO FOLLOW EXISTING/ ALREADY FORMED GROUND LEVELS
DRIVEWAY
HEDGE
LAWN
FENCE
TERRACE
EXISTING HEDGE 10-12M HIGH
ROOT PROTECTION AREA
T CARPINUS BETULUS 'FRANS FONTAINE'
T ILEX AQUIFOLIUM
T ACER CAMPESTRE
T ARBUTUS UNEDO
T TILIA HENRYANA
T CEDRUS DEODARA
T ABIES NORDMANNIANA
T PRUNUS 'KANZAN'
T LIRIODENDRON TULIPIFERA
T TILIA PLATYPHYLLOS
T ACER CAMPESTRE
T ACER CAMPESTRE
T ACER CAMPESTRE