

Existing Front Elevation (East) 1:100

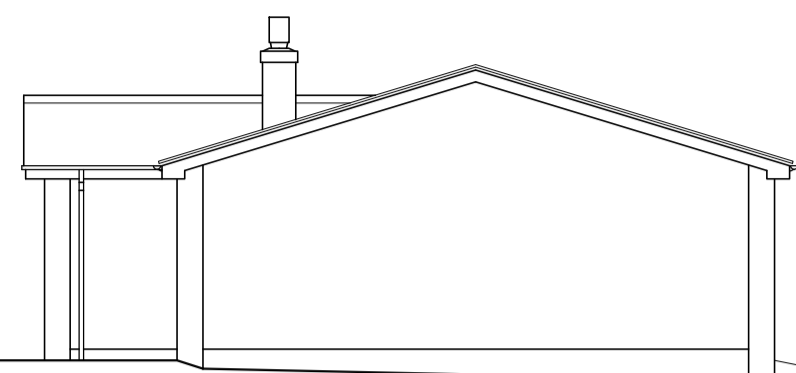

Existing Side Elevation (North) 1:100

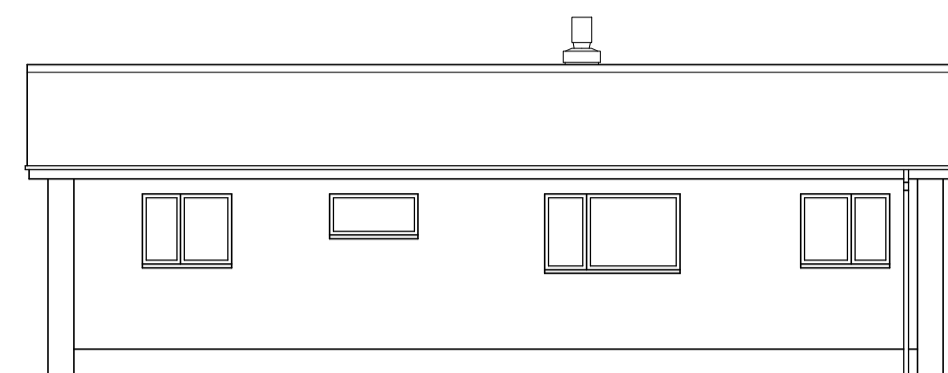

Existing Rear Elevation (West) 1:100

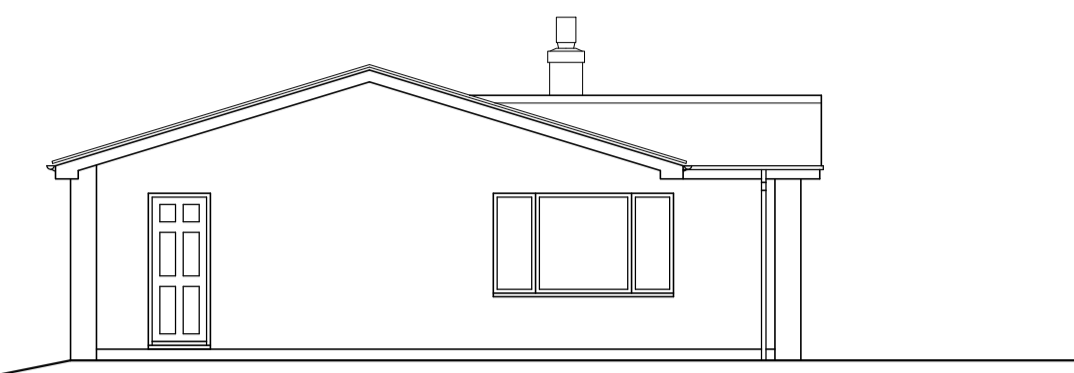

Existing Side Elevation (South) 1:100



Proposed Front Elevation (East) 1:100

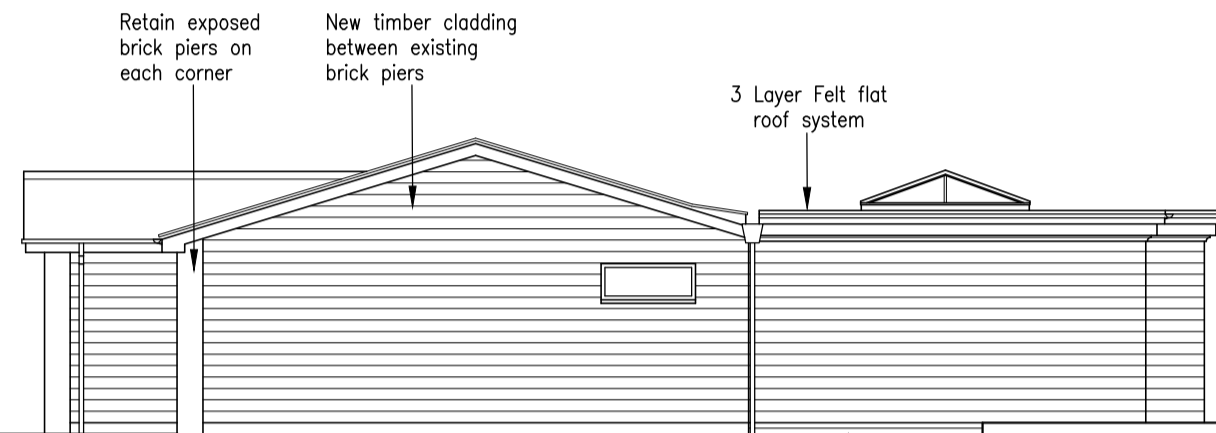

Proposed Side Elevation (North) 1:100

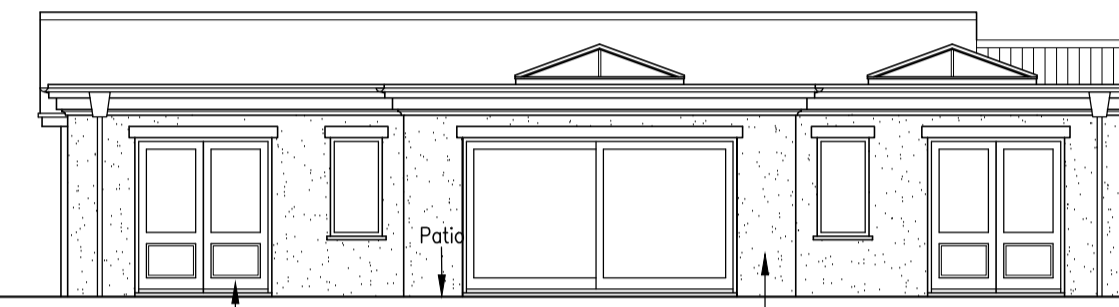

Proposed Rear Elevation (West) 1:100

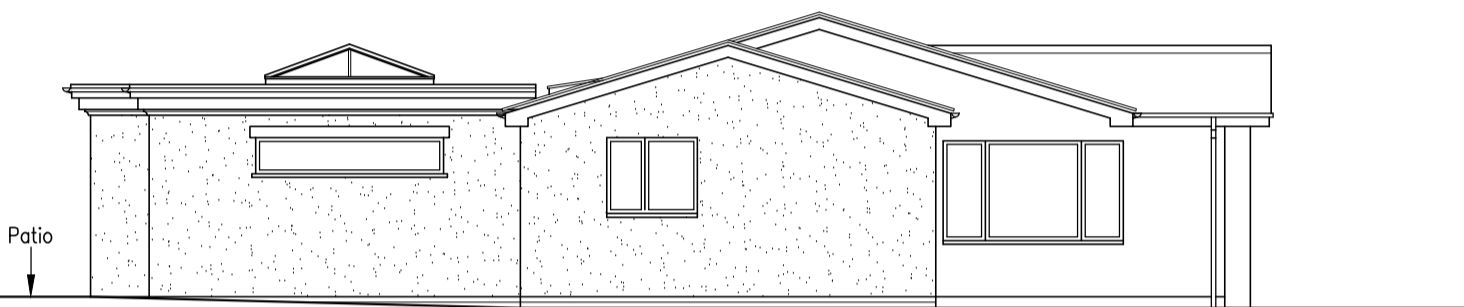

Proposed Side Elevation (South) 1:100

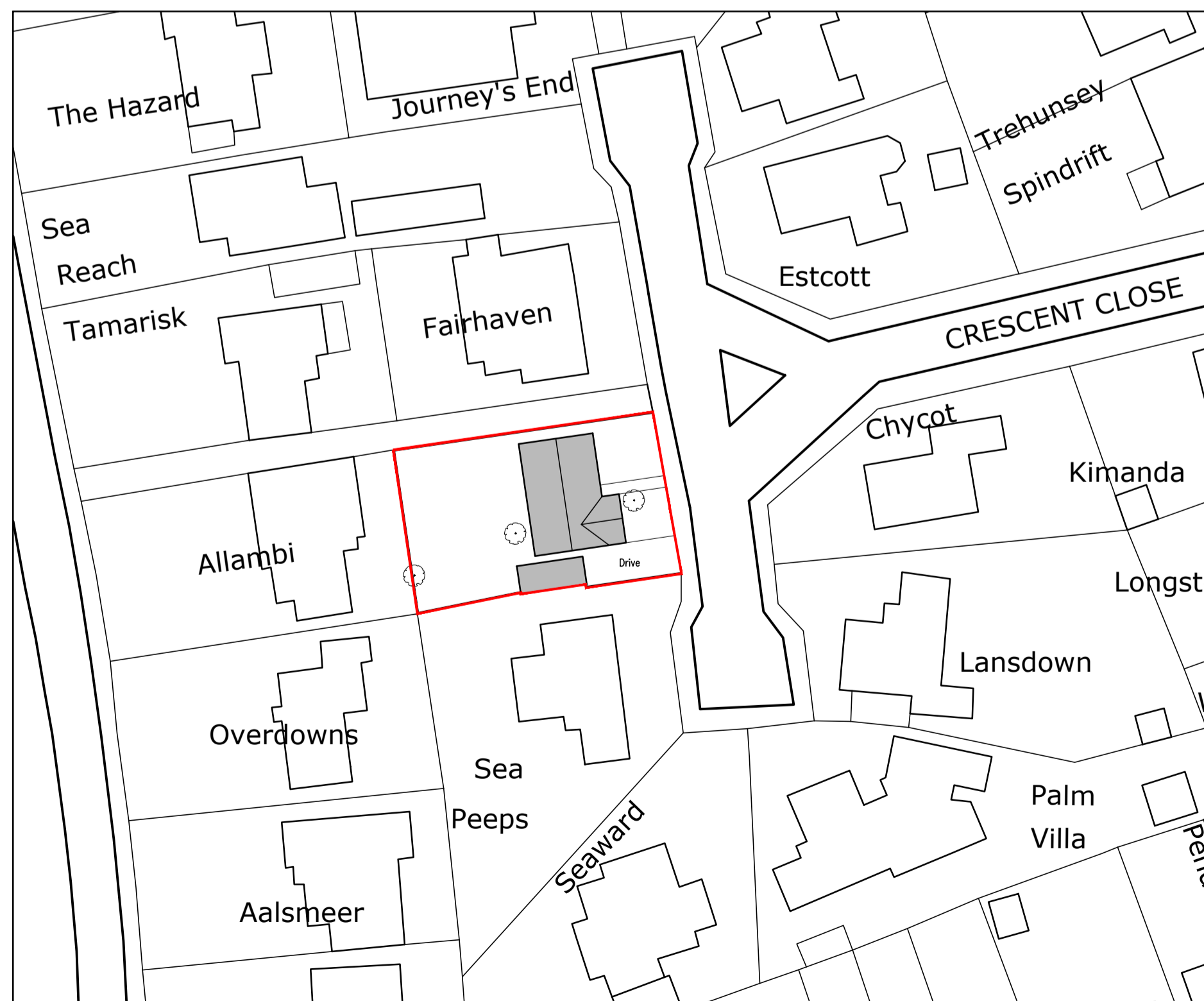
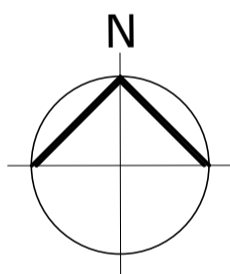
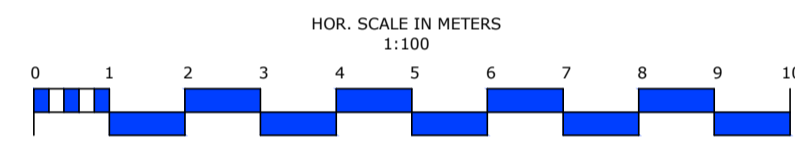

Existing Site Plan 1:500

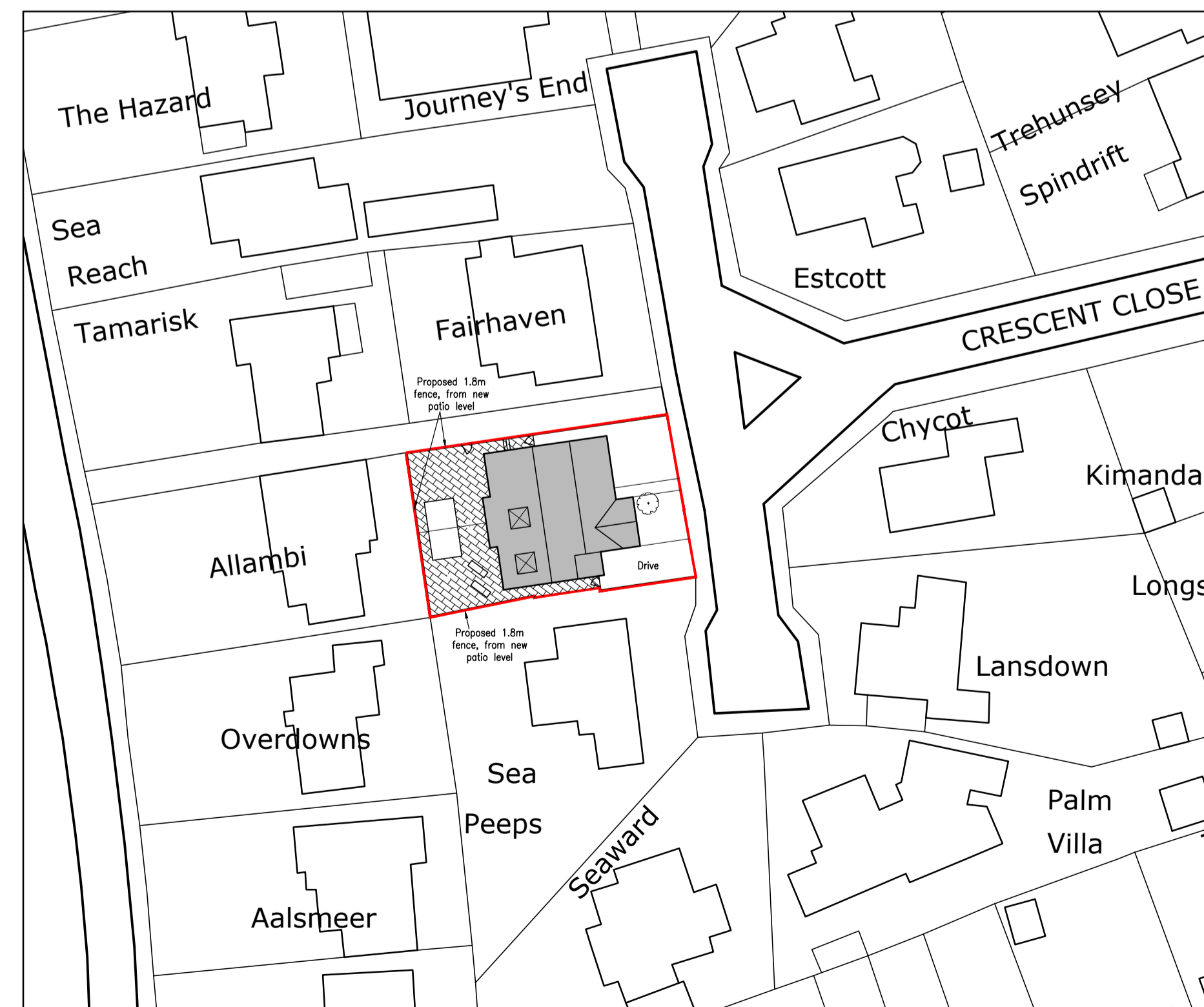
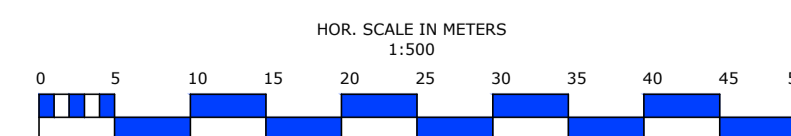

Proposed Site Plan 1:500

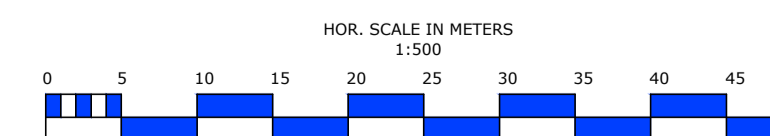

Location Plan 1:1250

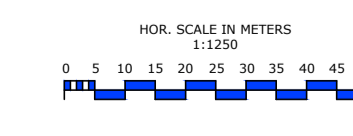

A - REVISIONS

PETER HUMPHREY ASSOCIATES
 ADDRESS: 2 CHAPEL ROAD, WISBECH, CAMBS, PE13 1RG.
 TELEPHONE: 01945 466966
 E-MAIL: info@peterhumphrey.co.uk
 WEB: www.peterhumphrey.co.uk

CLIENT
MR & MRS THORY

PROJECT
PROPOSED EXTENSION TO DWELLING

SITE
**SWALLOWS NEST
 CRESCENT CLOSE
 CORNWALL
 BUDE
 EX23 0AE**

DRAWING
**EXISTING & PROPOSED ELEVATIONS
 EXISTING & PROPOSED SITES**

JOB NO. 6597/02G	PAPER SIZE A1	DATE JUNE 2022
---------------------	------------------	-------------------

Notes:
 This drawing is the permission of Peter Humphrey Associates Ltd. and may not be reissued, loaned or copied in whole or part without written consent.
 All dimensions shown on the drawing are in millimeters unless stated otherwise. If the drawing is received electronically (PDF) it is the recipient's responsibility to ensure it is printed to the correct paper size. All dimensions to be checked on site prior to commencing work and any discrepancies to be highlighted immediately.
 The Construction (Design and Management) Regulations 2015.
 Peter Humphrey Associates form of appointment with the client confirms whether the agent is appointed as 'Designer' or 'Principal Designer' under these regulations. Nevertheless, the design phase has been carried out with due consideration for the safety during construction, occupation and maintenance of the finished project. No extraordinary hazards or risks were identified outside of the routine construction operations that would not already be apparent to a competent contractor.