

west elevation

REPLACE 5 POCR QUALITY SASH WINDOWS WITH NEW SIMILAR IN TIMBER. ALL AS DETAILED

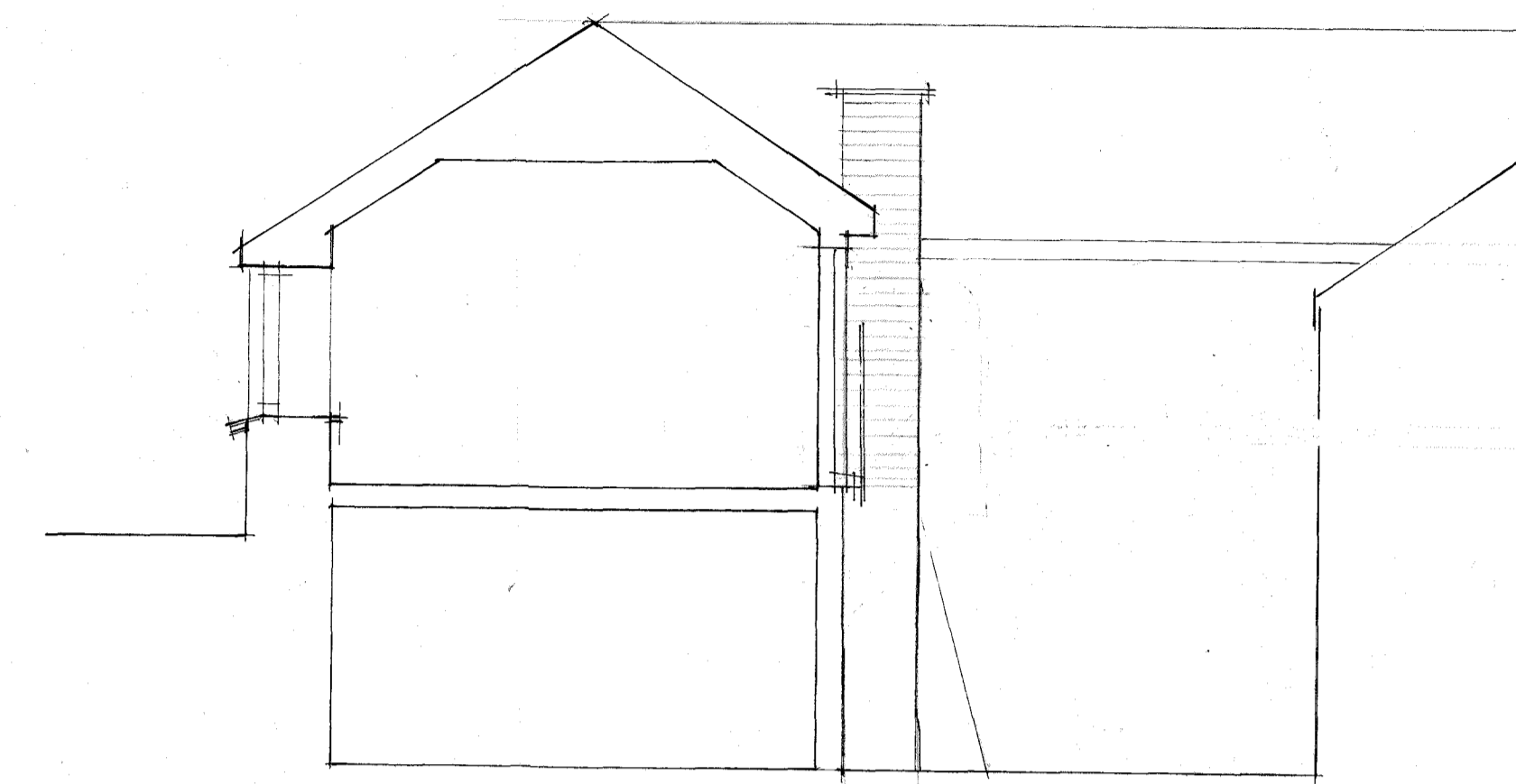

east elevation



north elevation / section

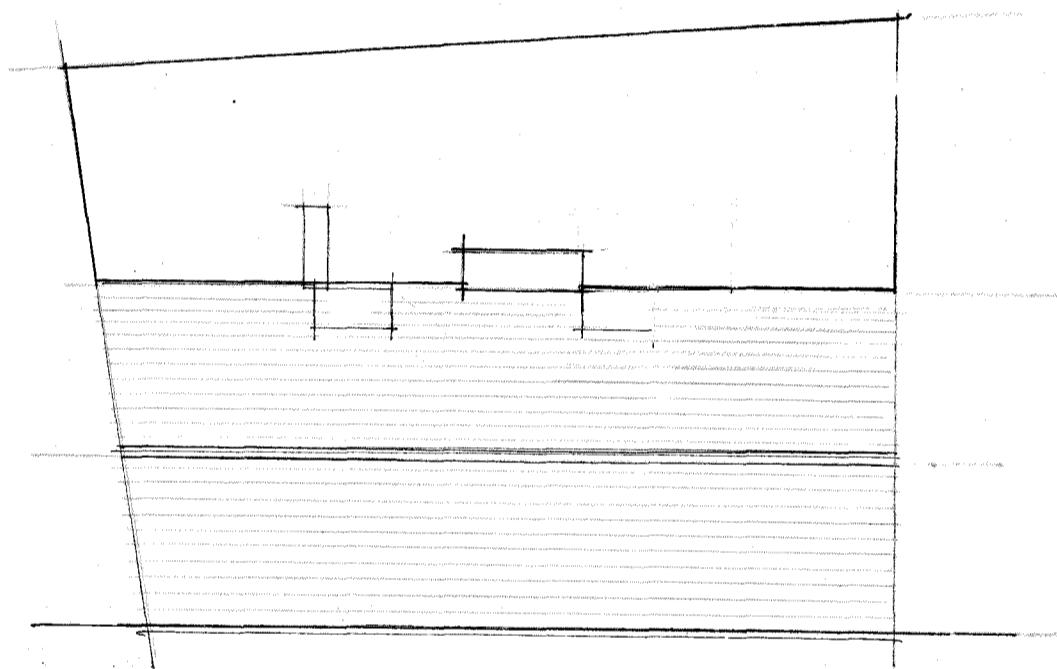

roof plan

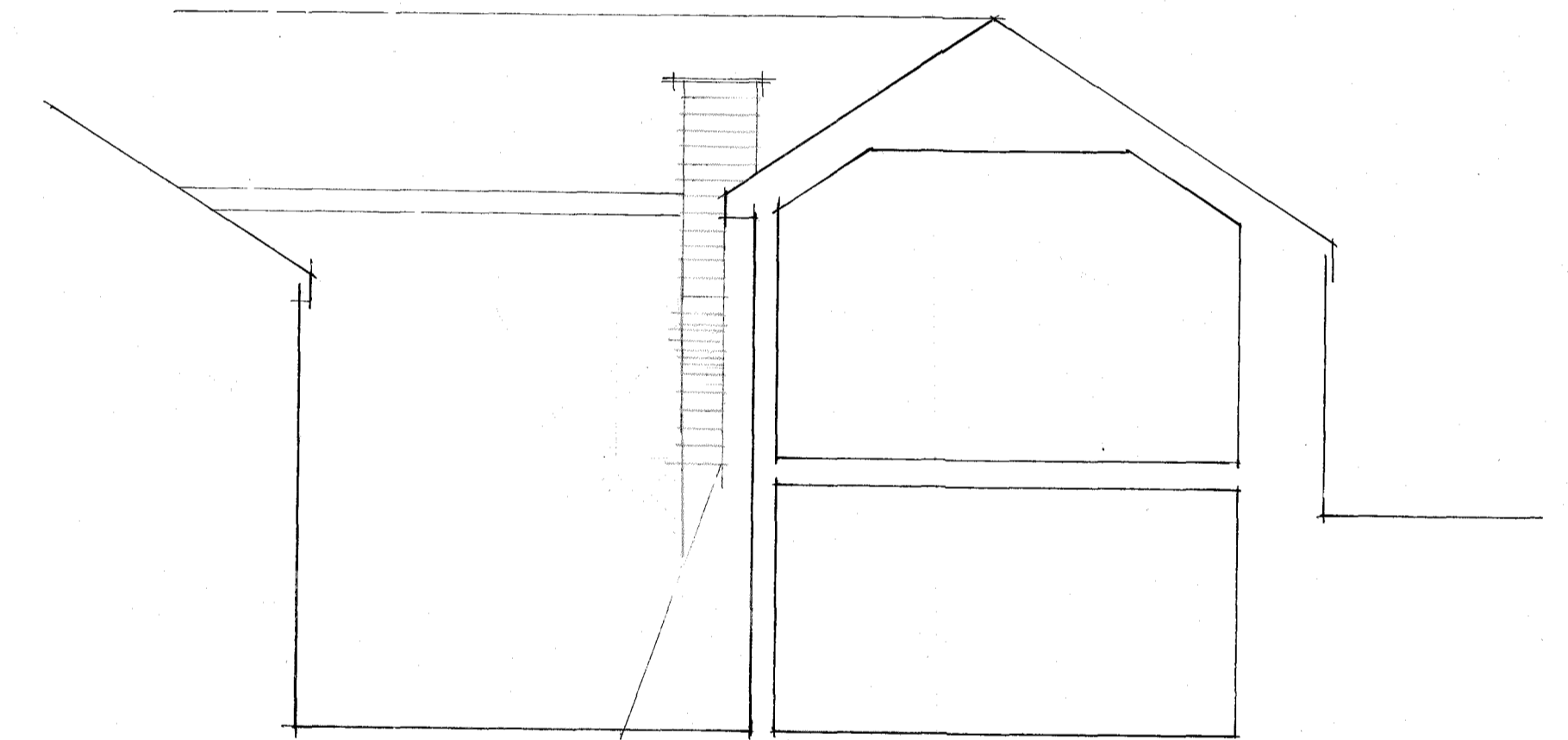

south elevation / section

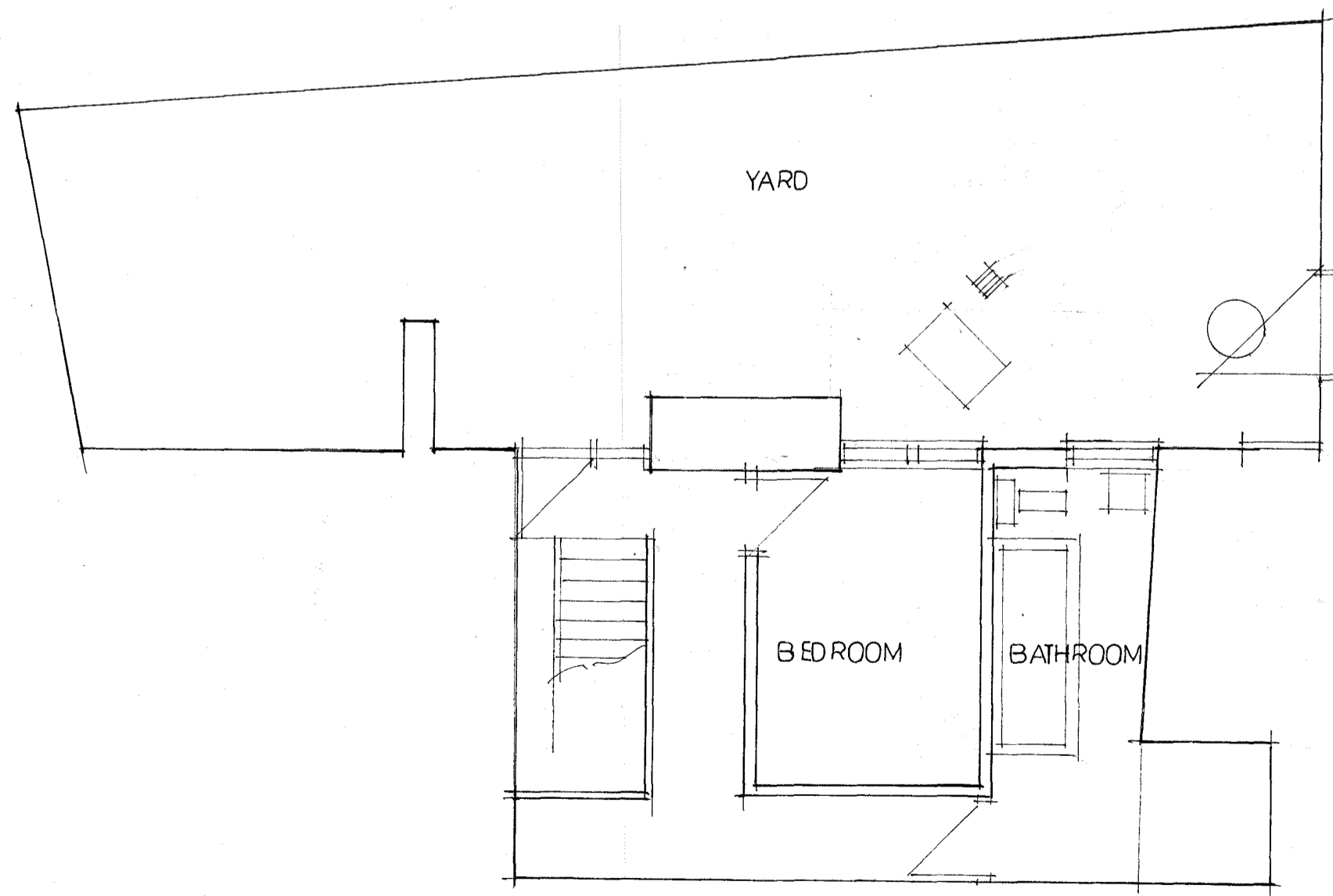

lower floor plan

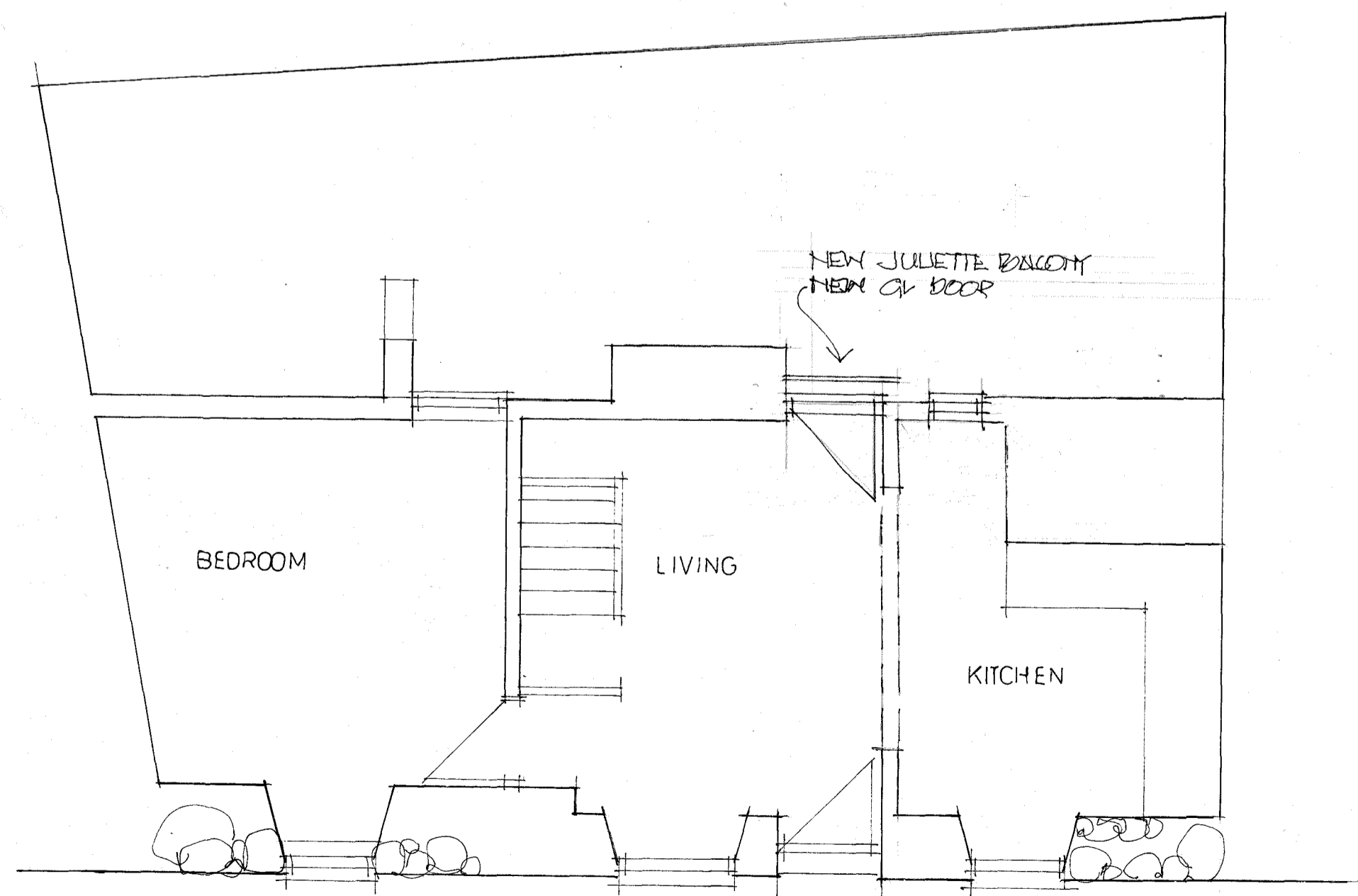
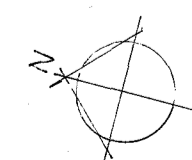

upper floor plan

NEW JULIETTE BALCONY
NEW ON ROOF

no.	date	revision
A	11/23	CINDER & J. BALCONY SHOWN

all dimensions & setting out to be checked on site by the contractor before work commences copyright reserved NICHOLAS CLIFT & ASSOCIATES

job PROPOSED BALCONY
7 CHAPEL STREET MOUSHOLE

client MR S DEEKS

drawing AS PROPOSED

scales 1:50 ON A1
1:100 ON A1



drawn date 5/23

ref	4343/2	rev	A
-----	--------	-----	---

NICHOLAS CLIFT & ASSOCIATES

architect

4 morrab road, penzance, cornwall TR18 4EL
telephone: 01736 364327