

Ground floor
@ scale 1:50

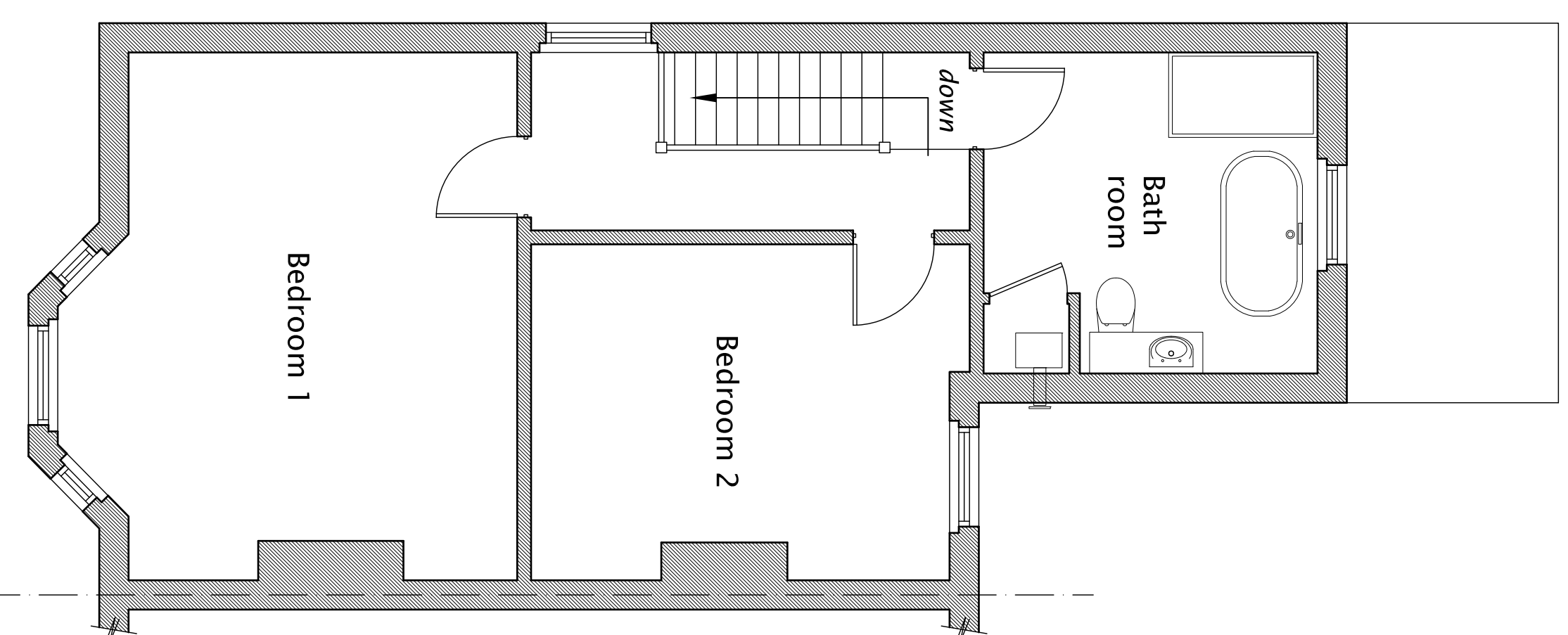

First floor
@ scale 1:50

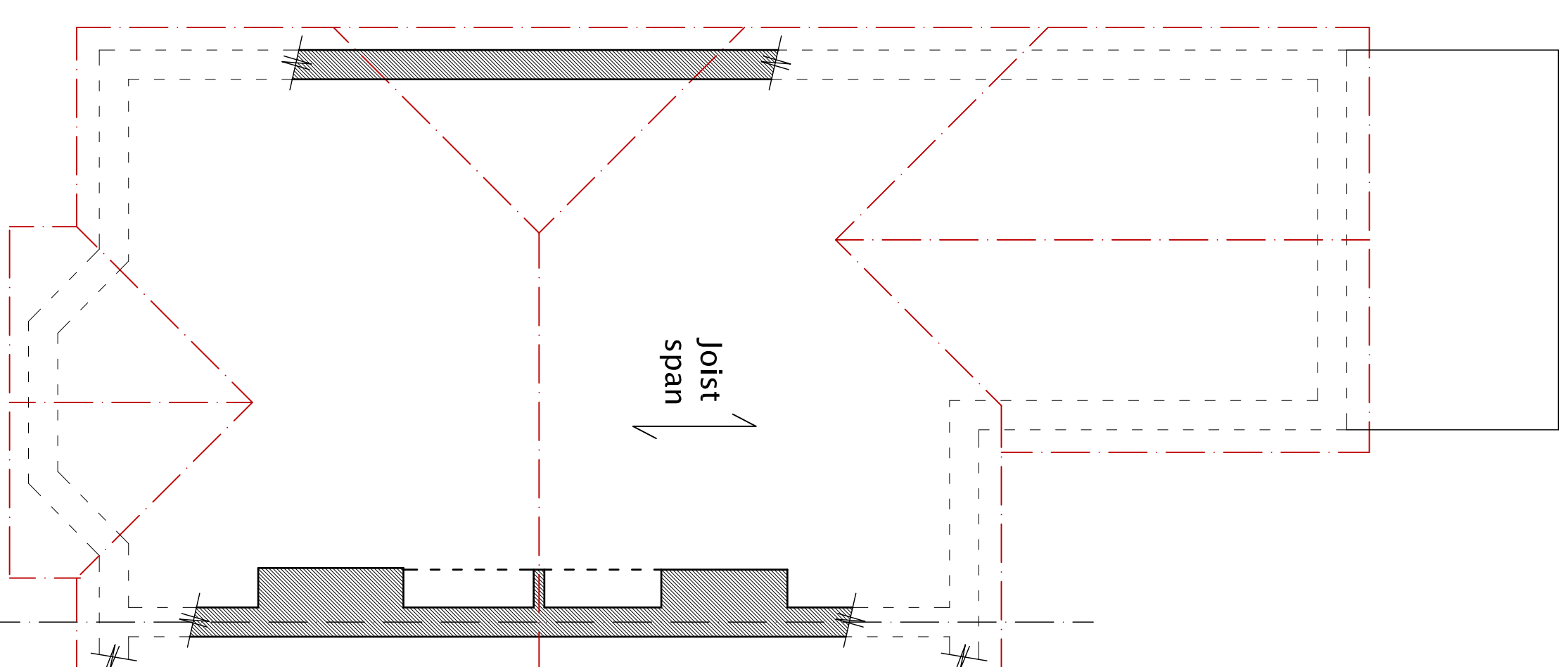

Roof plan
@ scale 1:50

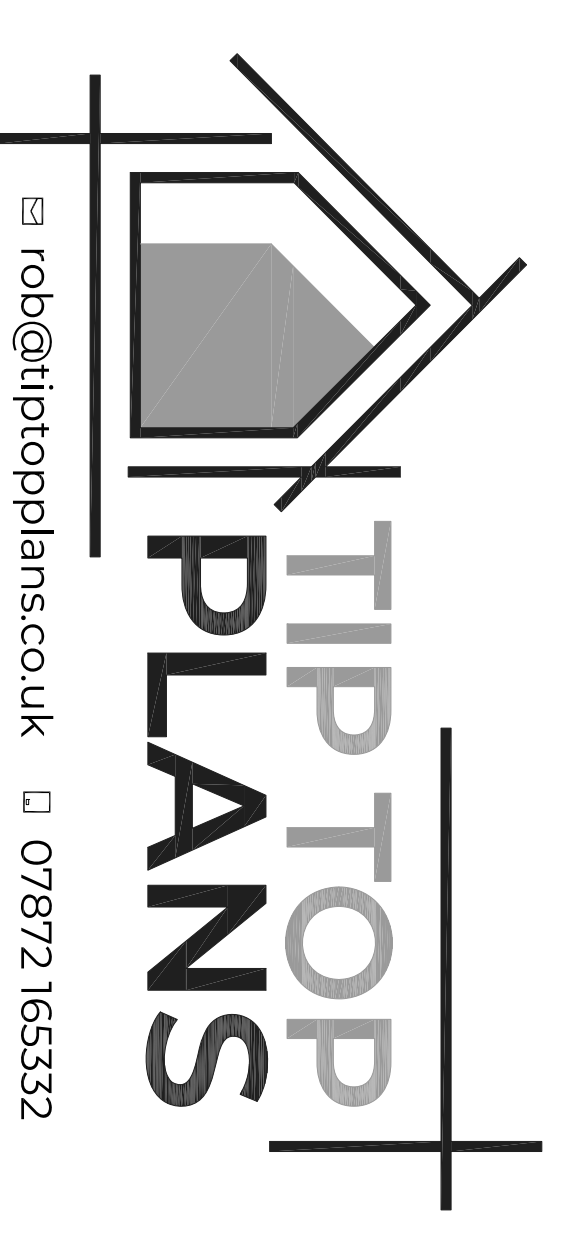
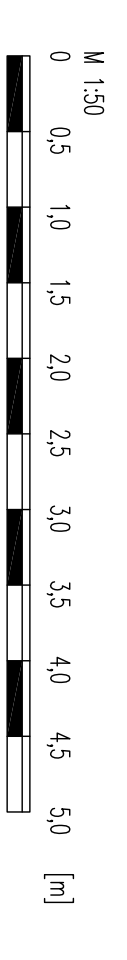

DRAWING NUMBER
23 - 902/001

SCALE
1:50 @ A1

DRAWN BY
R.SMITH

DATE
AUGUST 2023

PROJECT
38 Whitsbury Road
Fordingbridge
DRAWING TITLE
LOFT CONVERSION & ASSOCIATED ALTERATIONS
EXISTING FLOOR PLANS

As Existing