

West - front elevation
@ scale 1:50

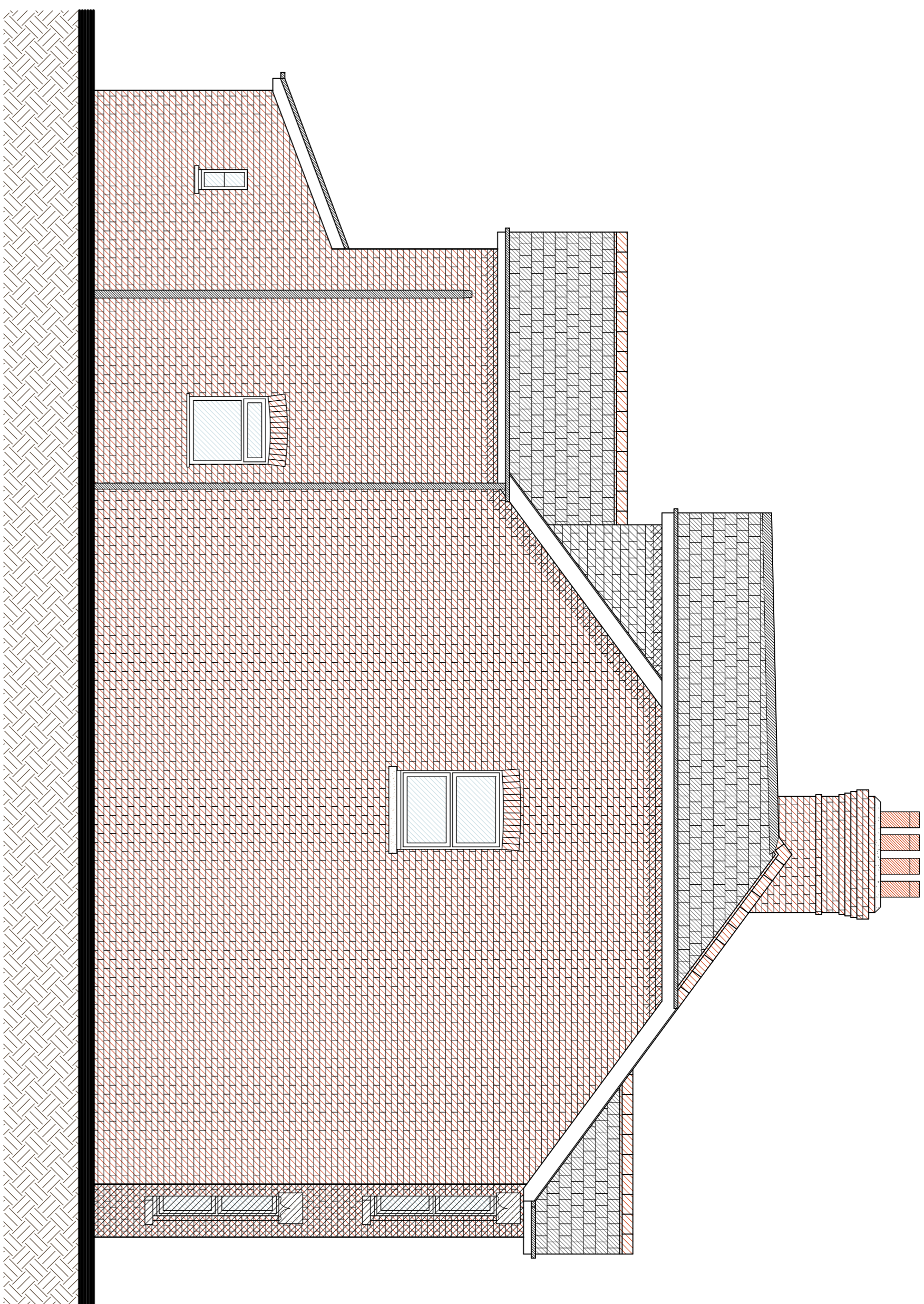

North - side elevation
@ scale 1:50

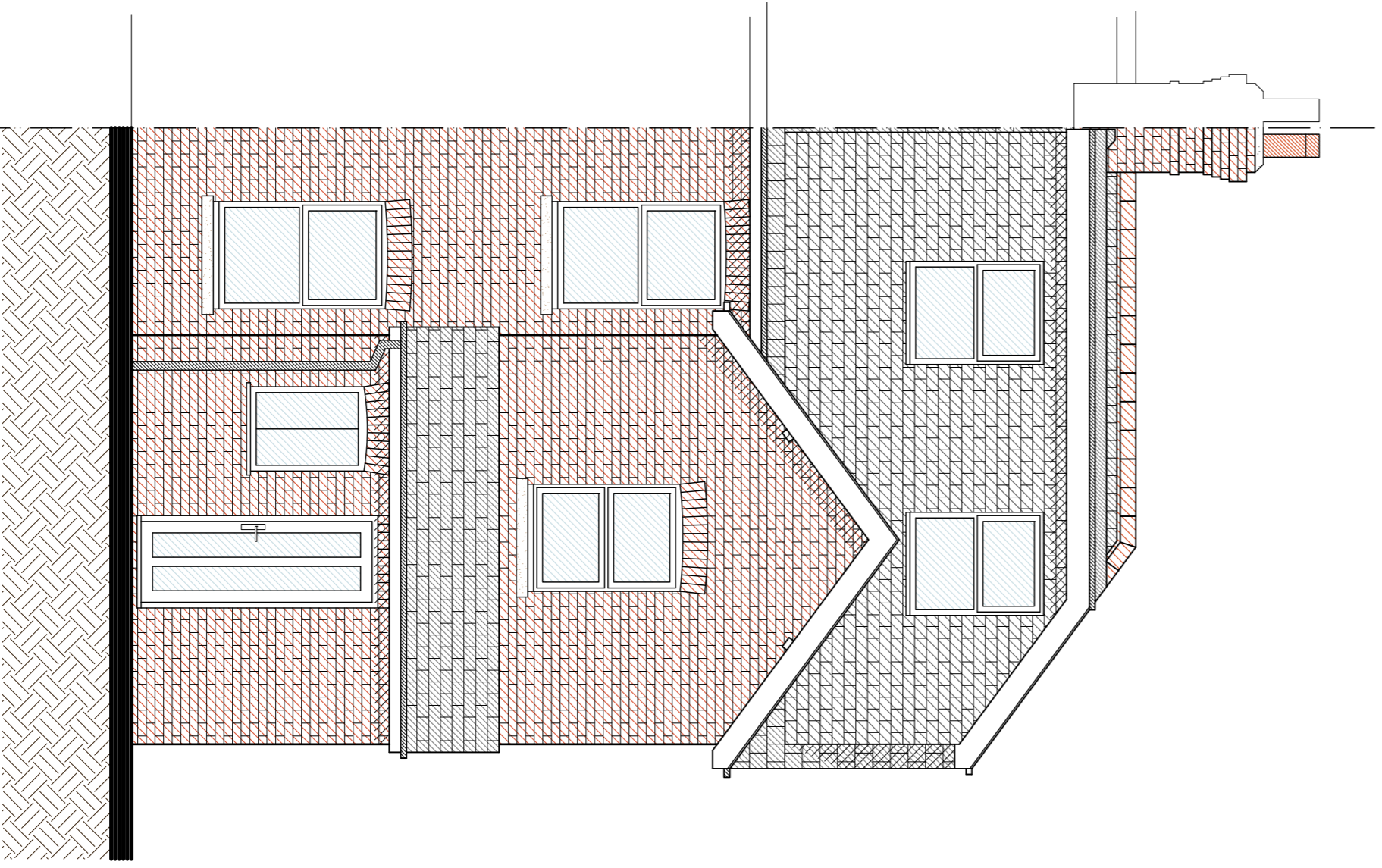

East - rear elevation
@ scale 1:50

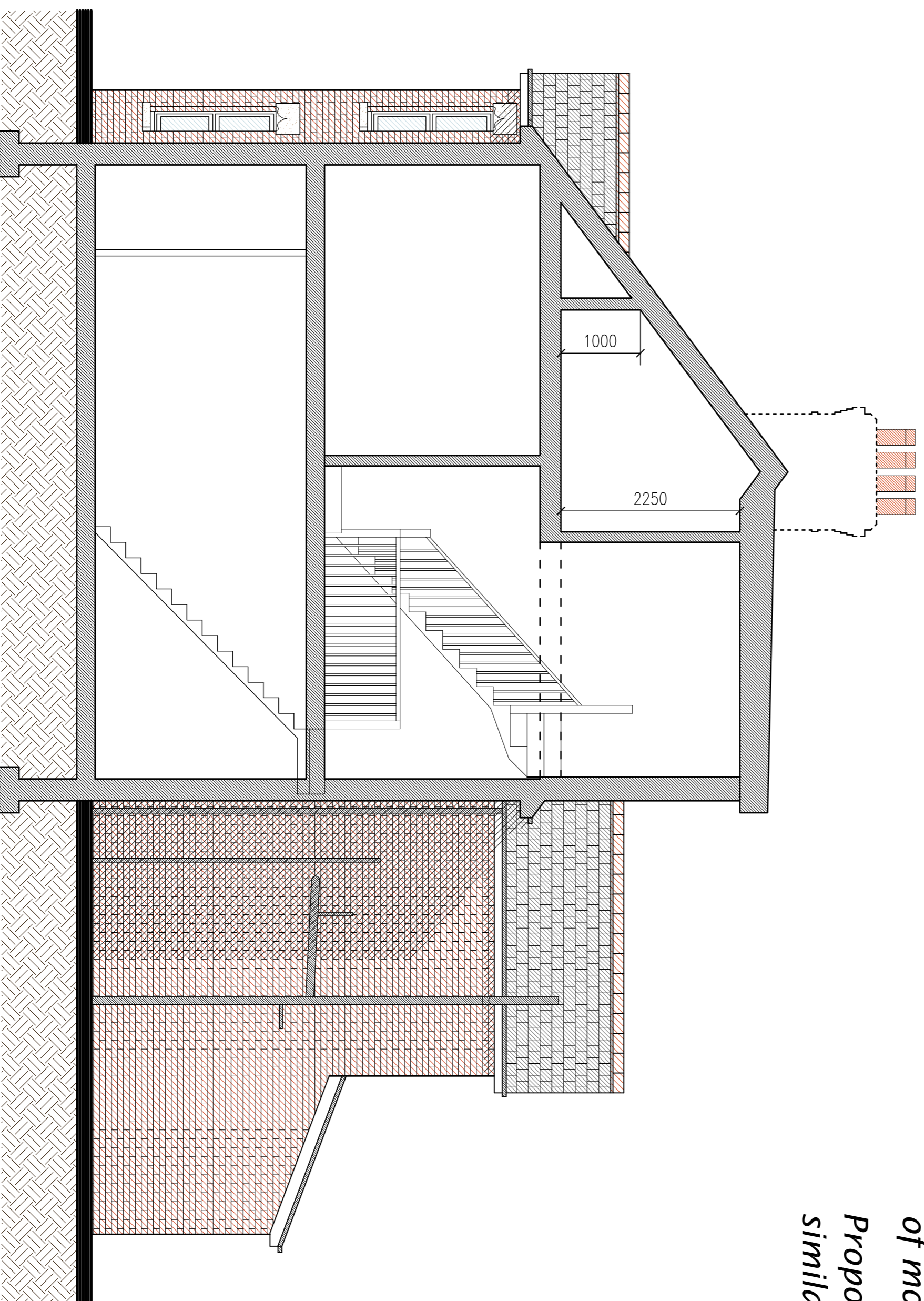

South / section - side elevation
@ scale 1:50

New Velux window shall not have a projection of more than 0.15m from the roof slope. Proposed facing materials of dormer to be similar in appearance to the existing roof

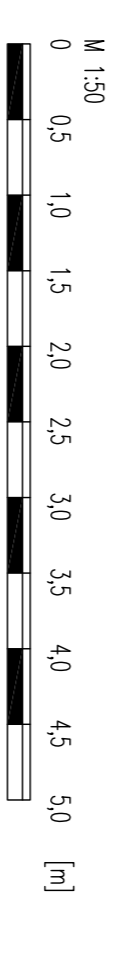

As Proposed

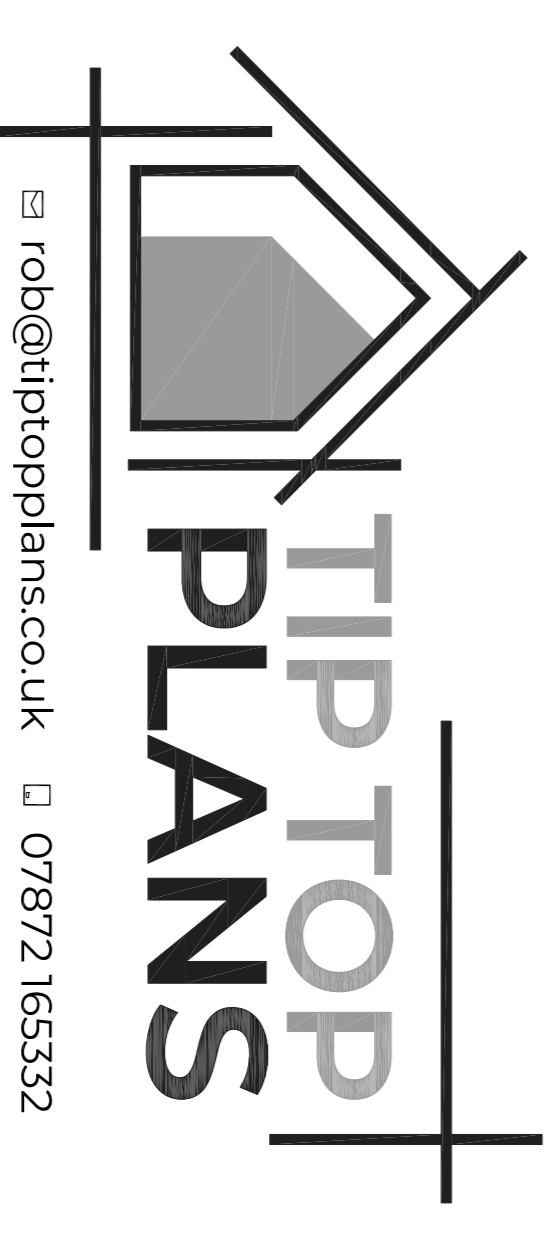

DRAWING NUMBER
23 - 902/004 A

SCALE
1:50 @ A1

DRAWN BY
R.SMITH

DATE
NOV 2023

PROJECT
38 Whitsbury Road
Fordingbridge
DRAWING TITLE
LOFT CONVERSION & ASSOCIATED ALTERATIONS
PROPOSED ELEVATIONS