

DO NOT SCALE FROM THIS DRAWING
 ASK FOR DIMENSION
 USE ONLY FOR PURPOSE
 INDICATED BELOW

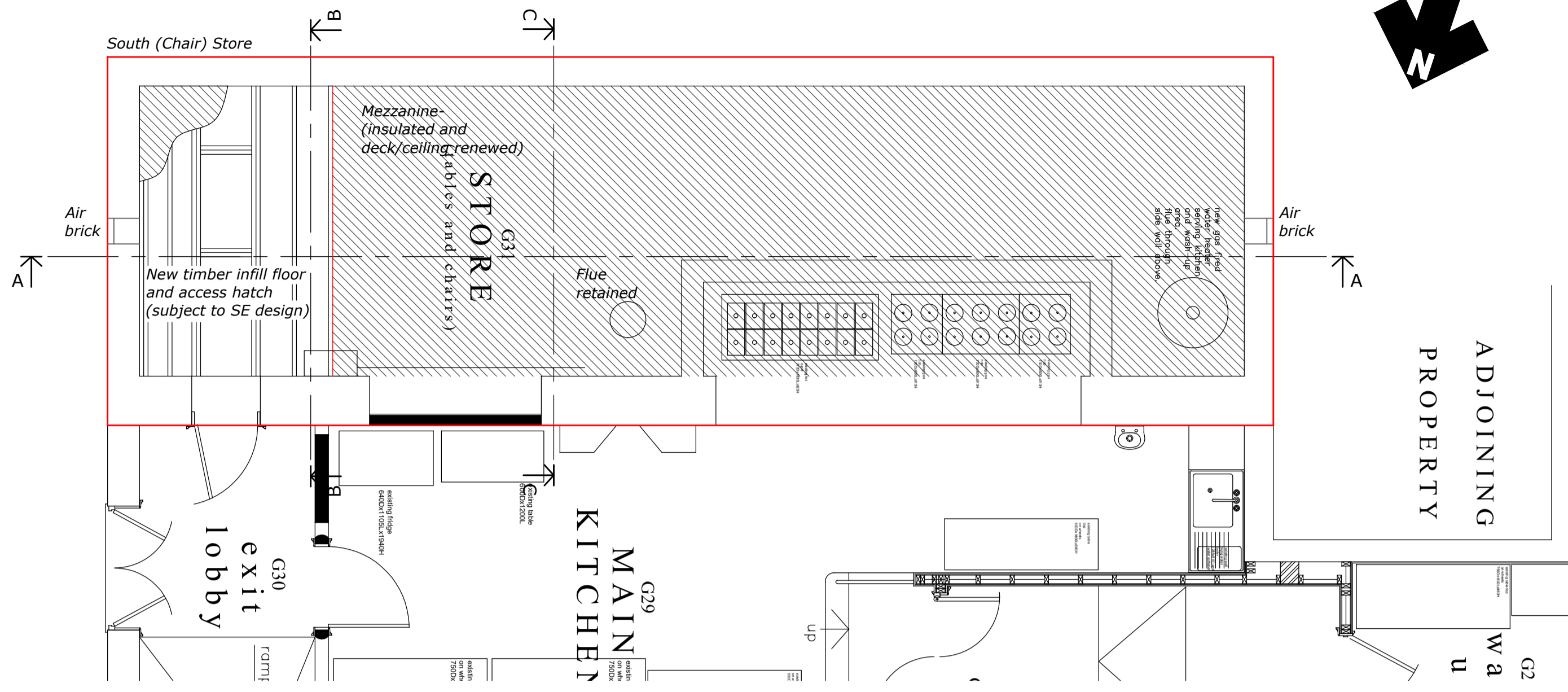

Proposed (Mezzanine) Floor Plan

1:50

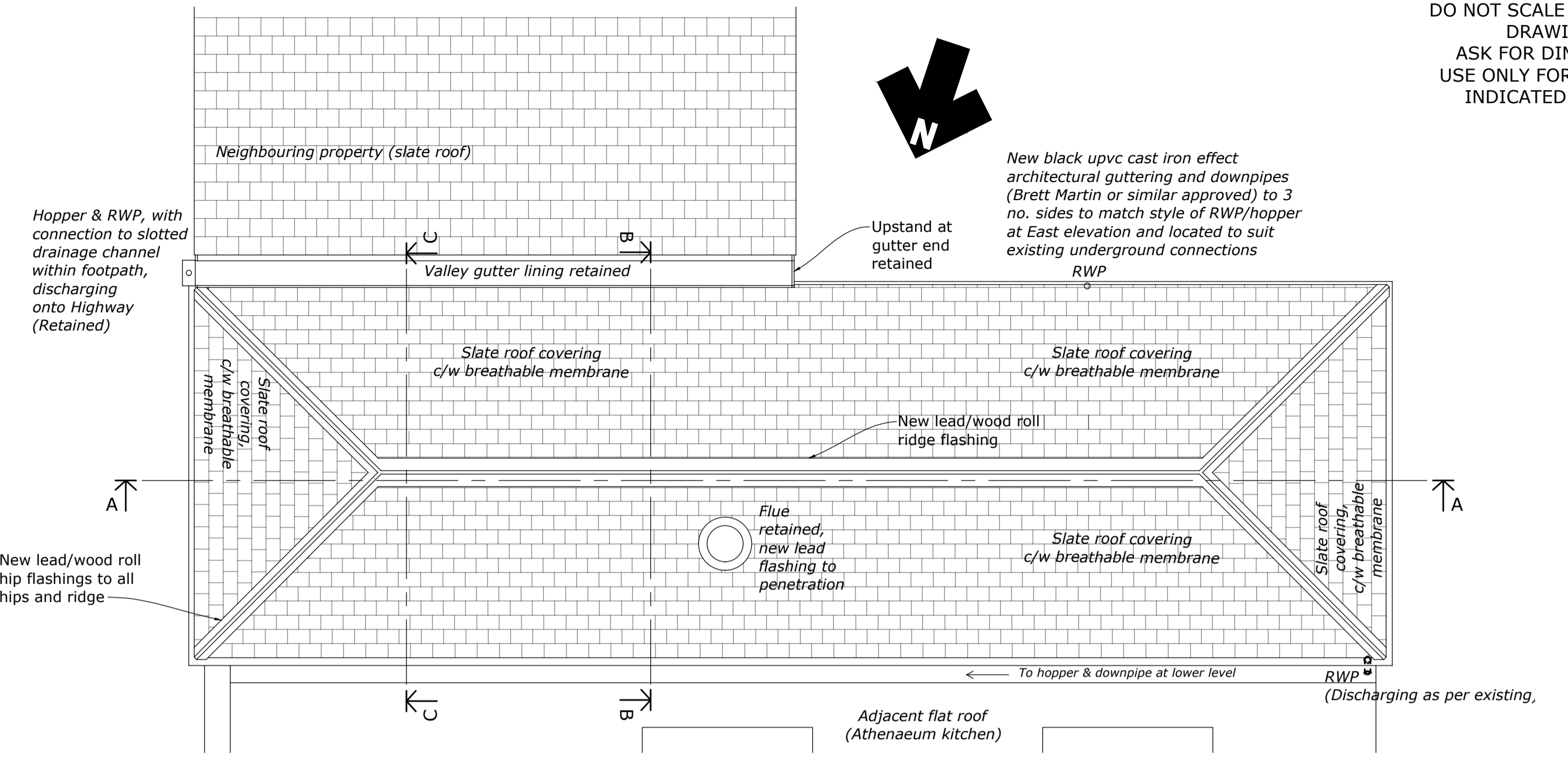

Proposed Roof Plan

1:50

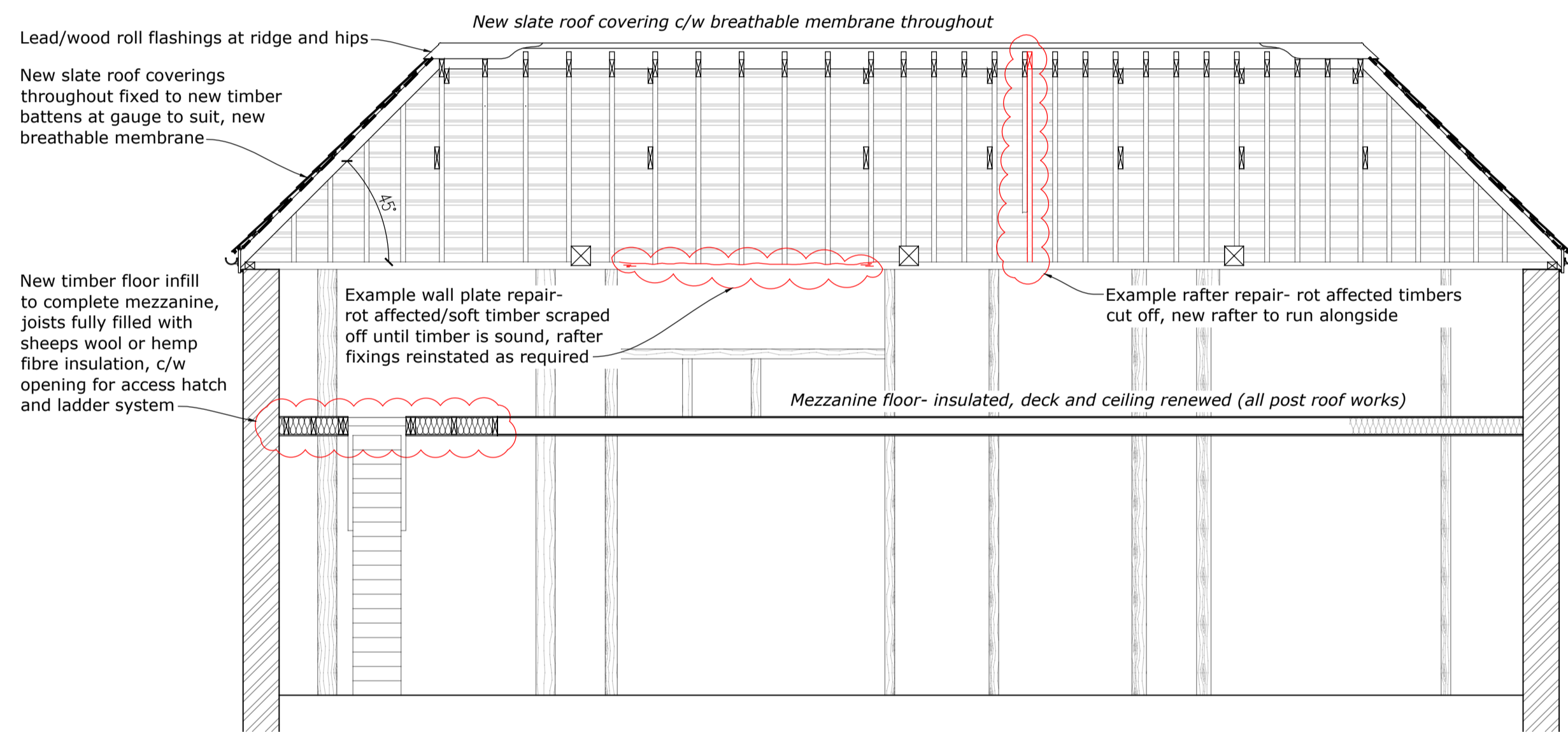

Proposed Section A-A

1:50

Ridge and hip flashings

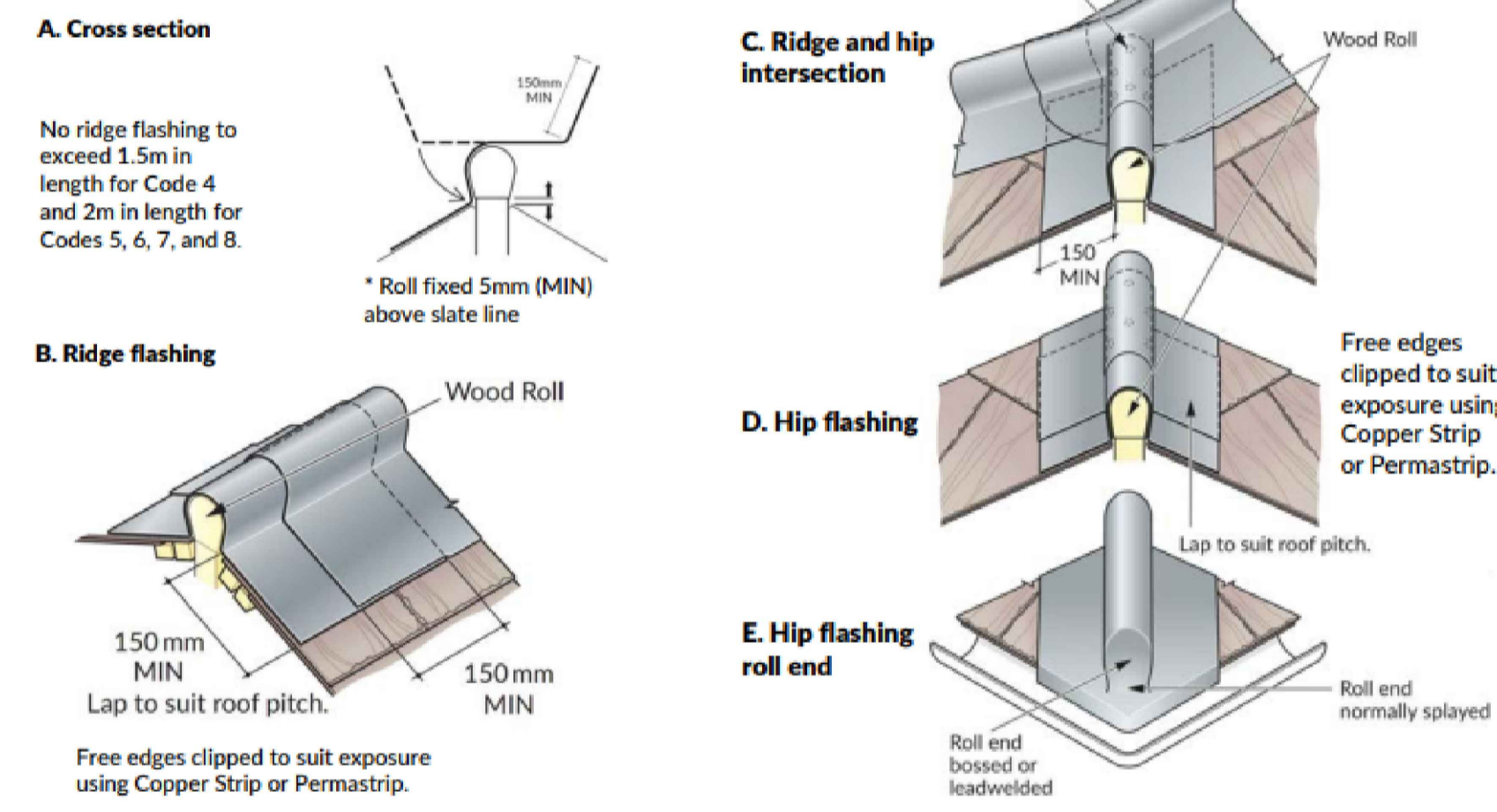

From British Lead Basic Fitting Guides for Rolled Lead Sheet to BS EN 12588
<https://www.britishead.co.uk/fluidcms/files/files/FITTING-GUIDE-Rolled-Lead-Ridge-%26-Hip-Flashings.pdf>

Typical Lead/Wood Roll Details

NTS

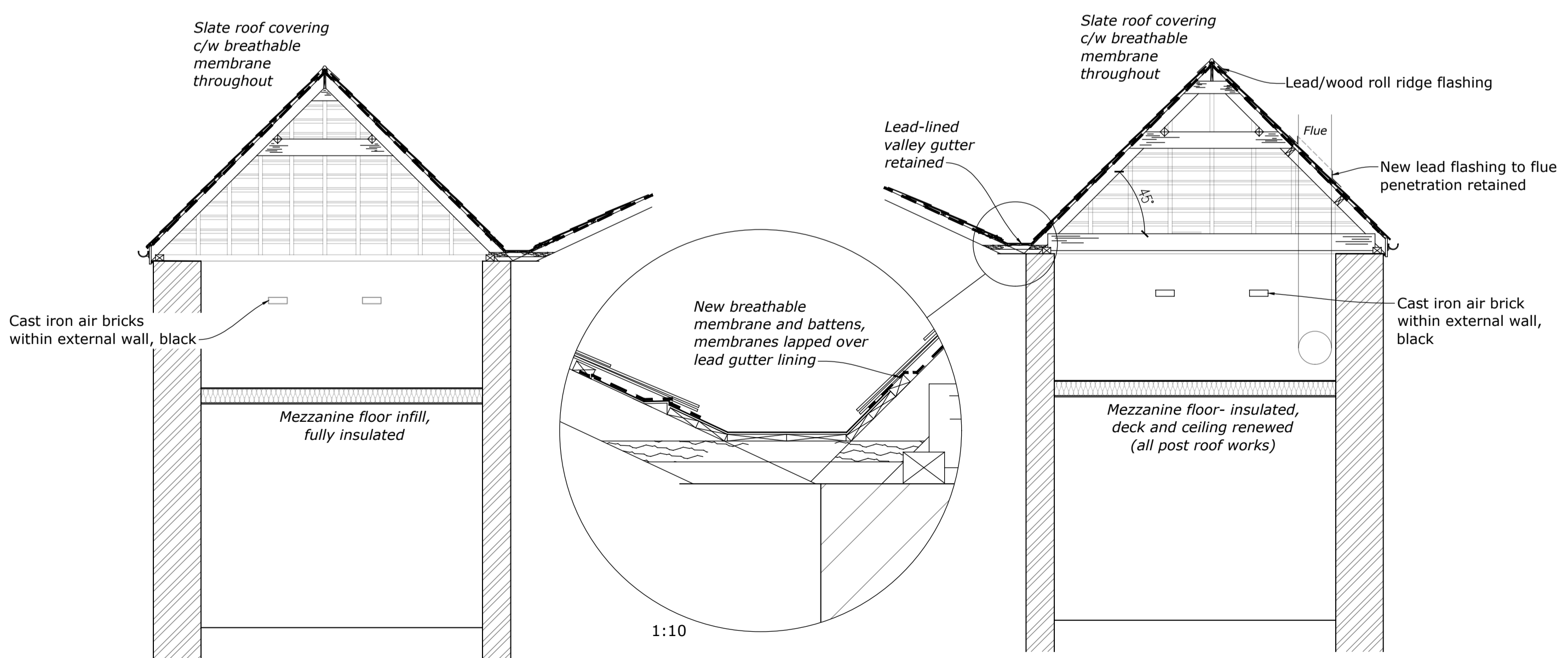

Proposed Section B-B

1:50

Proposed Section C-C

1:50

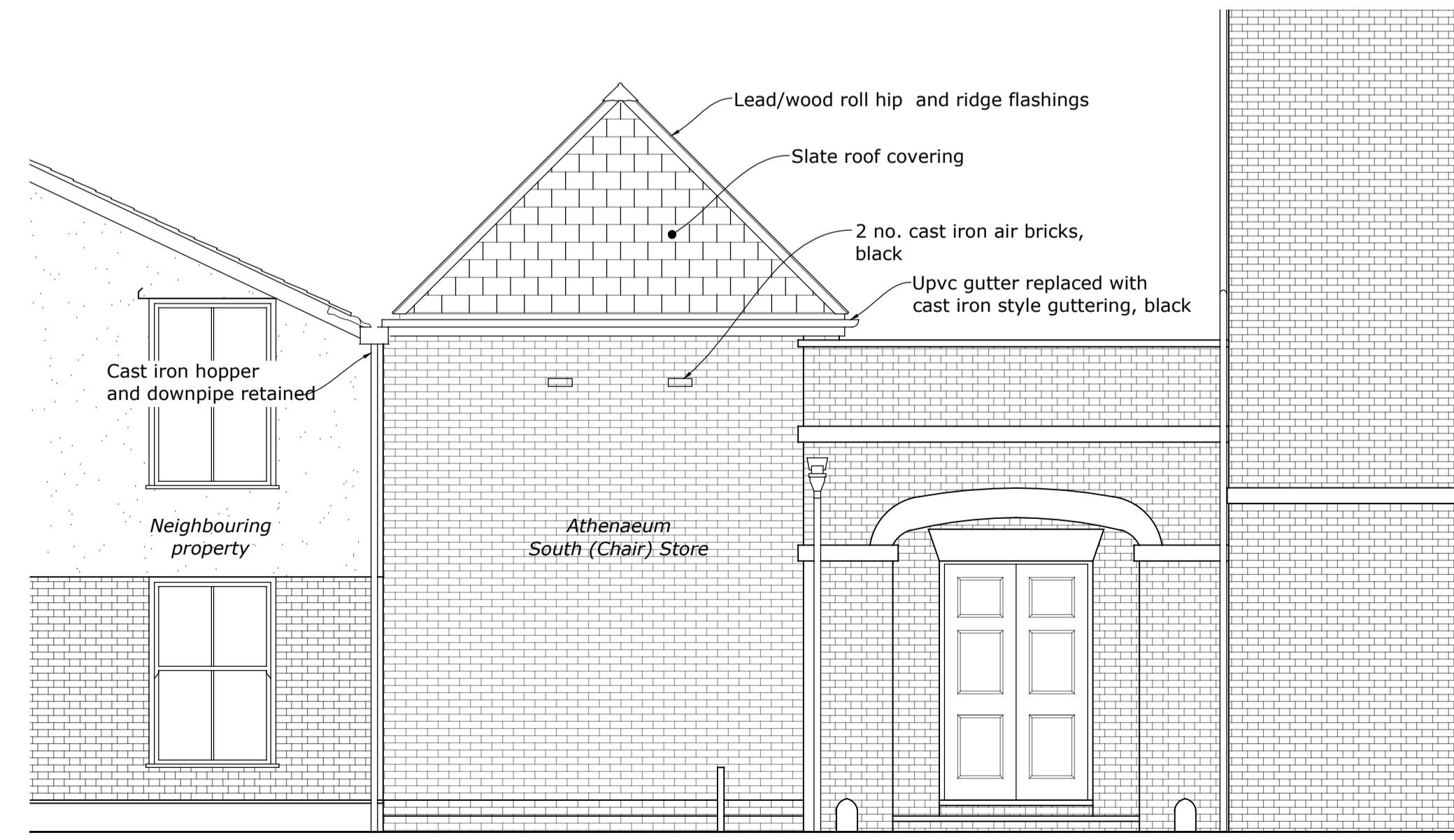

Proposed East Elevation (view from Highway)

1:50

Notes

- Proposed lighting omitted for clarity- to comprise of new LED fittings fixed to underside of ridge board/collars and kept to a min. to allow sufficient lux levels for maintenance within loft void.



West Suffolk Property Services
 West Suffolk House
 Western Way,
 Bury St. Edmunds
 Suffolk, IP33 3YU
 Tel: 01284 763233
 Web: <https://www.westsuffolk.gov.uk>
 E-Mail: property.services@westsuffolk.gov.uk

Project:
 Athenaeum South (Chair) Store
 Roof Upgrade

Title:
 Proposed Plans, Sections,
 Elevations & Details

Scale: 1:10, 50 @ A1	Drawing Size: A1
Date: JUL 22	Appr By: KLS
File No.: WSC6005BD01-30194-20-003	Revision: