

No. 22



No. 26



No. 28

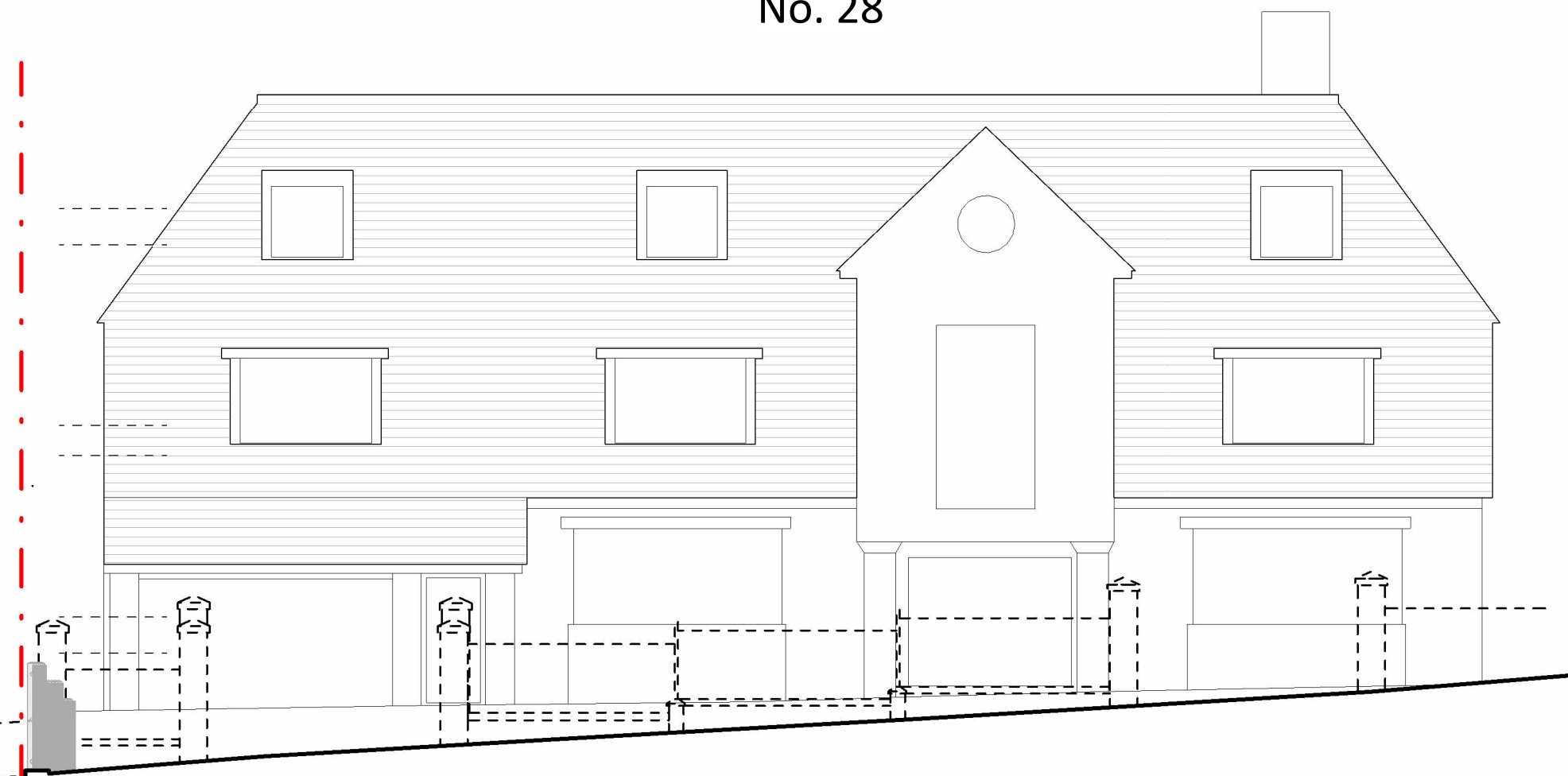

Proposed Streetscape
1 : 100

No. 28

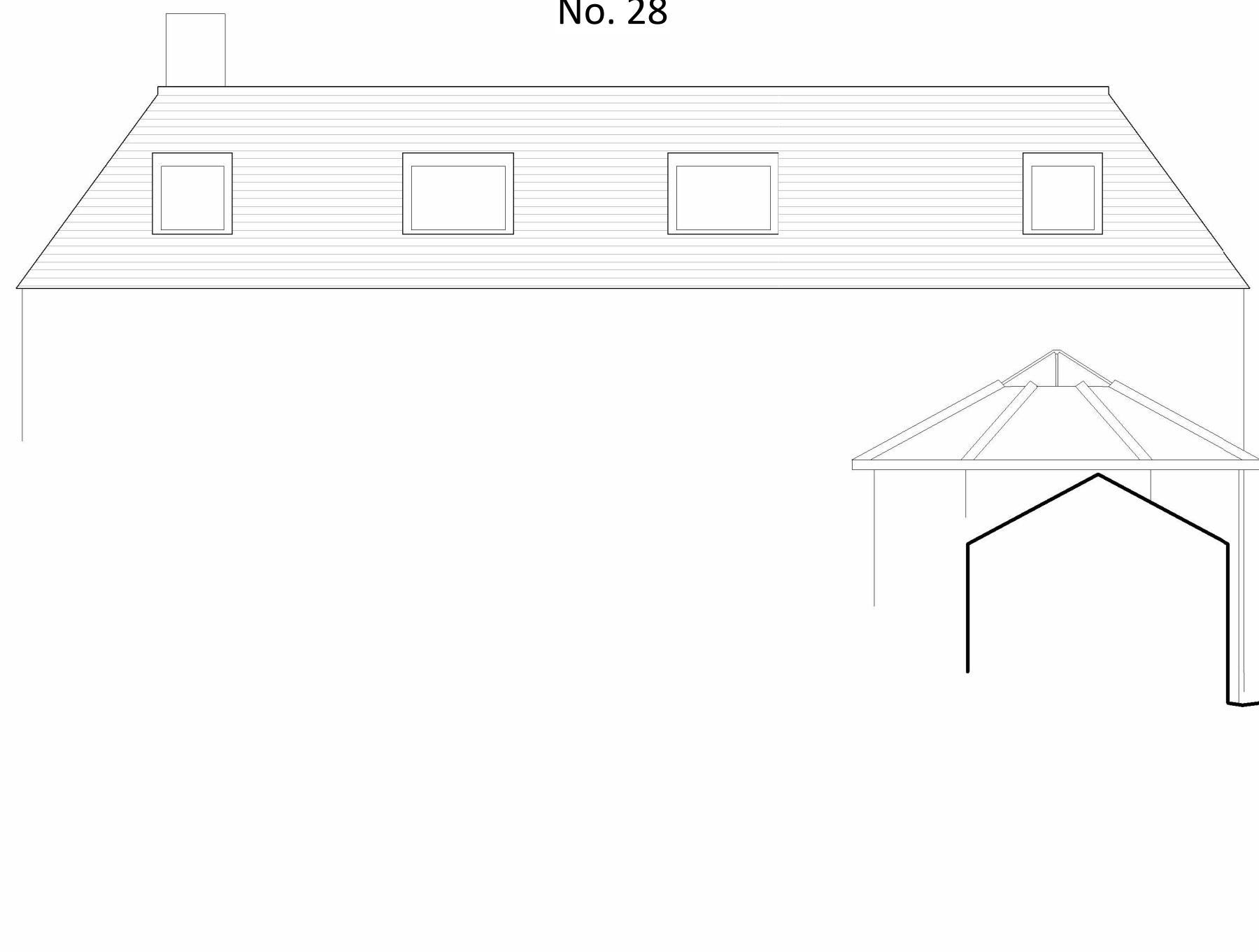

No. 26



No. 22



Rear Elevation - Front Building
1 : 100

Rev	Date	Drawn	Description
A	04/12/23	PH	Outline planning application submitted

Note:
Do Not Scale from Drawings- except for Local Authority Planning purposes only. All dimensions shown are to be verified on site by the contractor and any discrepancies to be reported to Scott Sampson Architects Ltd prior to setting out, ordering any materials, fabrication or construction. No works to start on site prior to Building Control approval. Tender drawings are produced only for the benefit of the employer and cannot be relied upon by any third party.

Copyright © Scott Sampson Architects Ltd. This drawing is the property of Scott Sampson Architects Ltd and is the subject of Intellectual Property Rights including copyright, patents, trade marks, design rights, protection from passing off, and the protection of confidential information and hence shall not be reproduced, copied, loaned or submitted to any other party without the written consent of Scott Sampson Architects Ltd.

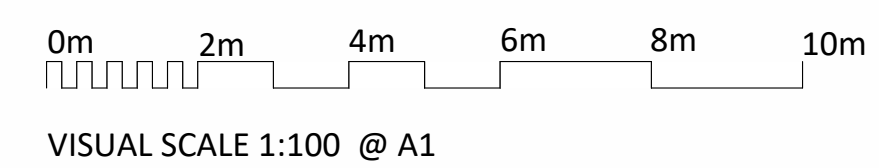

Project:	26 Beech Hill, Hadley Wood, EN4 0JP	Drawn:	RD / PH
Client:	GK Richards Properties Limited	Checked:	MS
Title:	Proposed Streetscape and Rear Elevation	Date:	27/06/2023
Scale @ A1:	1 : 100	Status:	Planning
Dwg No:	1716.P.07	Revision:	A