

SITE PLAN AS EXISTING

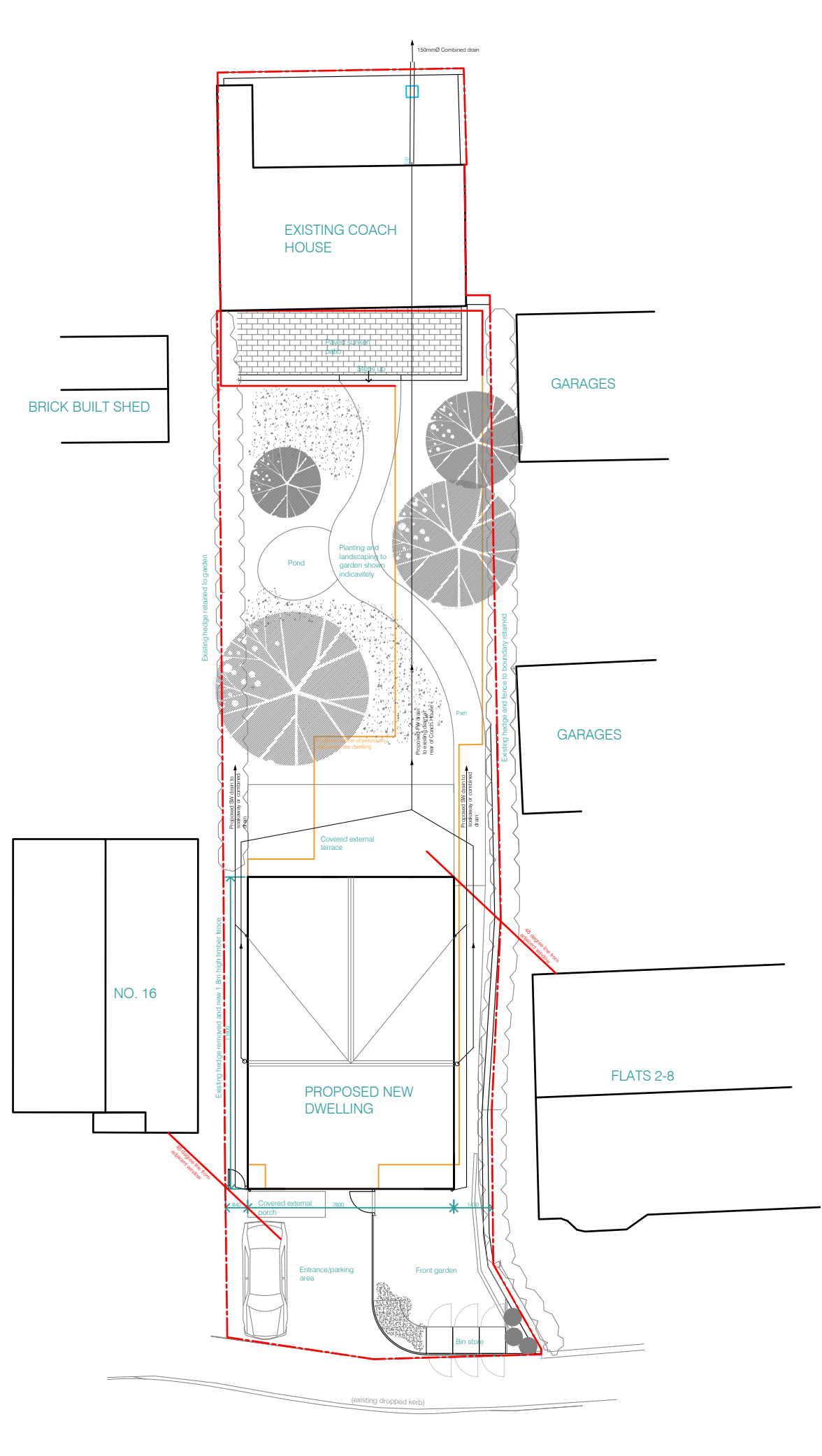

SITE PLAN AS PROPOSED

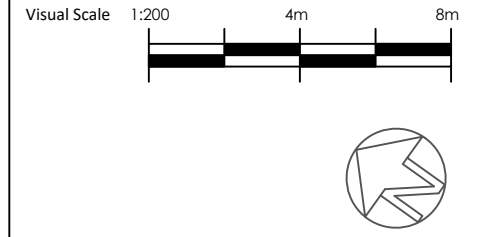

DRAWING SPECIFIC NOTES

none

GENERAL NOTES

This drawing is copyright and owned by Thread Architects Ltd., and is for use on this site only unless contractually stated otherwise.

Do not scale either printed or electronic versions of this drawing. The Contractor must check all dimensions on site.

The Architects must immediately be made aware and clarification sought before proceeding of any discrepancies and/or ambiguities within this drawing and between it and any other information.

All works to be carried out in accordance with the latest BS/ EN standards and Codes of Practice unless specifically directed otherwise in the specification.

All other design team elements, where indicated, have been imported from the consultant's drawings and reference should be made to the individual consultant's drawings for exact setting out, size and type of component.

Responsibility for the reproduction of this drawing in paper form, or if issued in electronic format, lies with the recipient to check that all information has been replicated in full and is correct when compared to the original paper or electronic image. Graphical representations of equipment on this drawing have been co-ordinated, but are approximations only. Please refer to the specifications and/or details for actual sizes and/or specific contractor construction information.

HEALTH AND SAFETY

Refer to the relevant Construction (Design and management) documentation where applicable.

It is assumed that all works on this drawing will be carried out by a competent contractor, working where appropriate to an approved method statement.

PROJECT

KEMP Chancet Wood Road

JOB NO.	DWG. NO.	Rev.
240	PA01	-

DRAWING TITLE

Site Plans as Existing and Proposed

STATUS

Planning Application

Drawn by	Checked by	Date	Scale
RH	AT	27.11.23	1:200 @A3

REVISIONS

Rev	Date	Init.	Notes
-	dd.mm.yy	-	-

Visual Scale 1:100 2m 4m

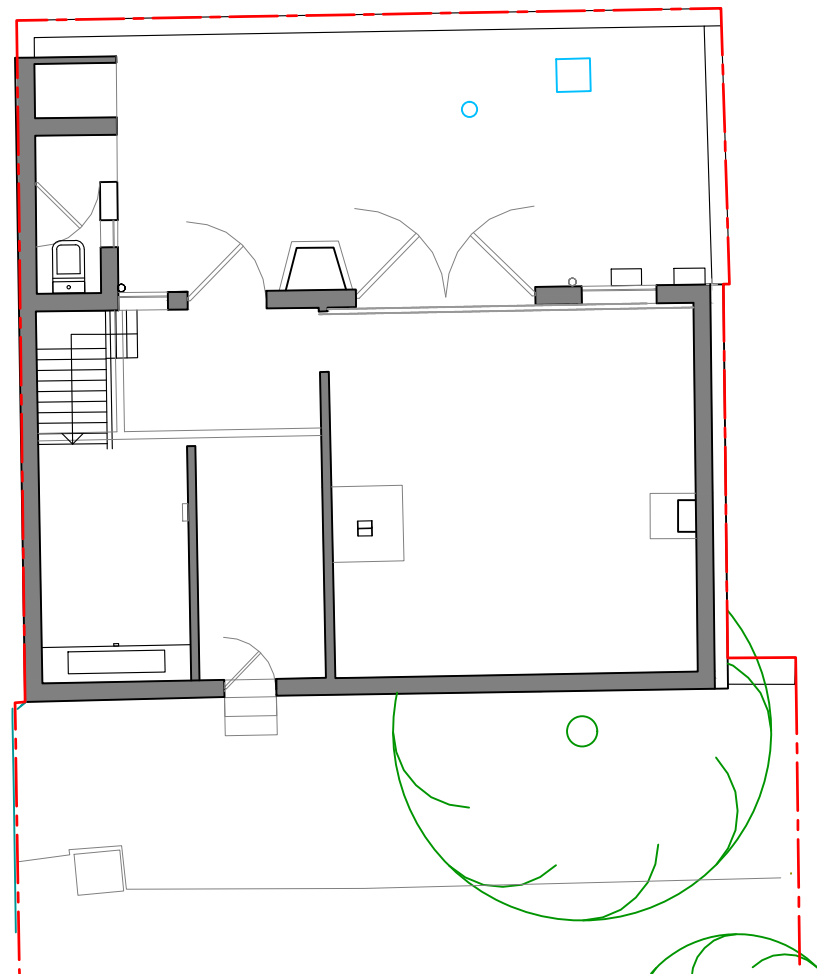

COACH HOUSE GROUND FLOOR PLAN AS EXISTING

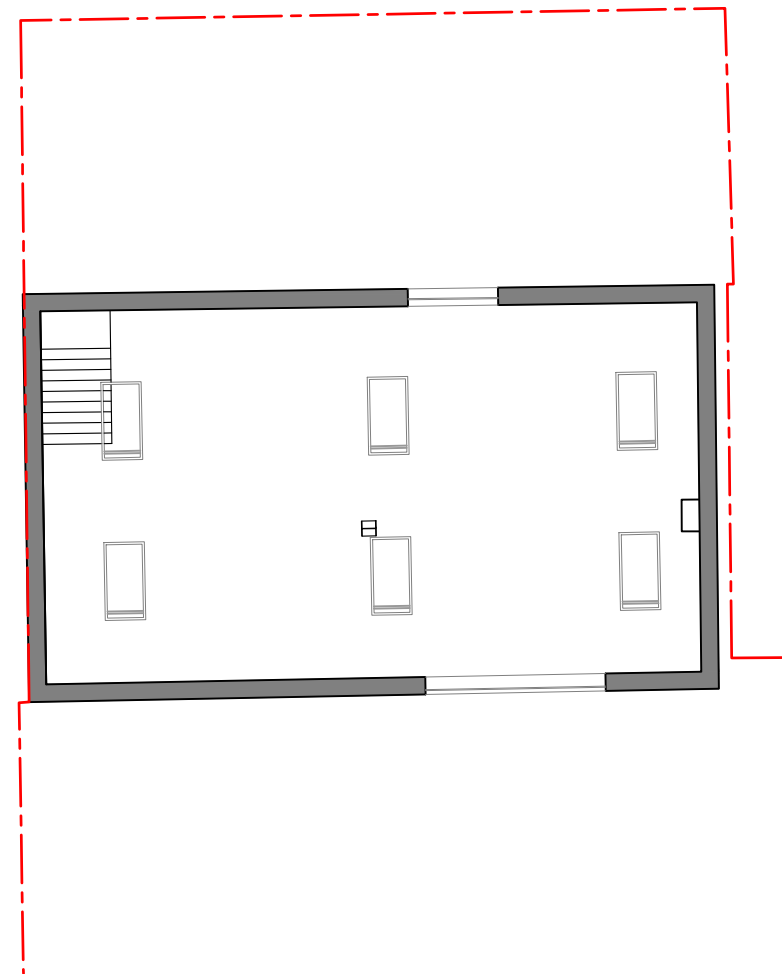

COACH HOUSE FIRST FLOOR PLAN AS EXISTING

DRAWING SPECIFIC NOTES

none

GENERAL NOTES

This drawing is copyright and owned by Thread Architects Ltd., and is for use on this site only unless contractually stated otherwise.

Do not scale either printed or electronic versions of this drawing. The Contractor must check all dimensions on site.

The Architects must immediately be made aware and clarification sought before proceeding of any discrepancies and/or ambiguities within this drawing and between it and any other information.

All works to be carried out in accordance with the latest BS/ EN standards and Codes of Practice unless specifically directed otherwise in the specification.

All other design team elements, where indicated, have been imported from the consultant's drawings and reference should be made to the individual consultant's drawings for exact setting out, size and type of component.

Responsibility for the reproduction of this drawing in paper form, or if issued in electronic format, lies with the recipient to check that all information has been replicated in full and is correct when compared to the original paper or electronic image. Graphical representations of equipment on this drawing have been co-ordinated, but are approximations only. Please refer to the specifications and/or details for actual sizes and/or specific contractor construction information.

HEALTH AND SAFETY

Refer to the relevant Construction (Design and management) documentation where applicable.

It is assumed that all works on this drawing will be carried out by a competent contractor, working where appropriate to an approved method statement.

PROJECT

KEMP Chancet Wood Road

JOB NO.	DWG. NO.	Rev.
240	PA02	-

DRAWING TITLE

Coach House Plans and Elevations Existing

STATUS

Planning Application

Drawn by	Checked by	Date	Scale
RH	AT	27.11.23	1:100 @A3

REVISIONS

Rev	Date	Init.	Notes
-	dd.mm.yy	-	-

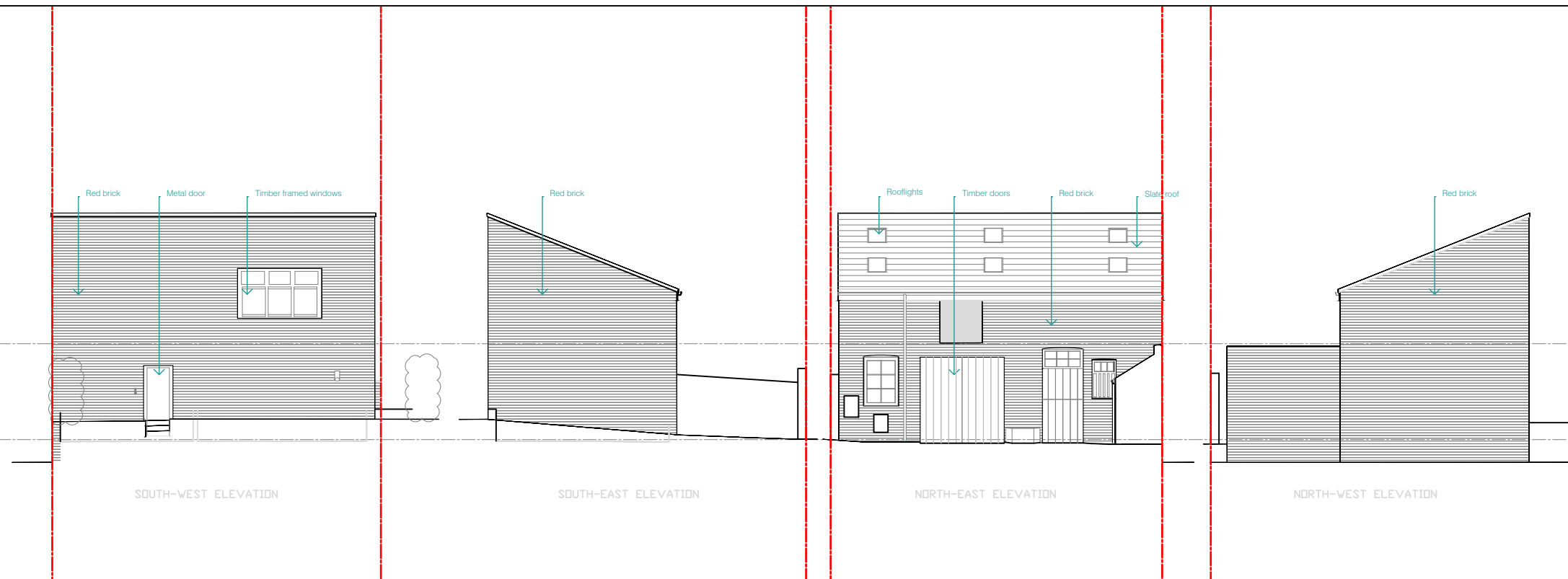

COACH HOUSE ELEVATIONS AS EXISTING

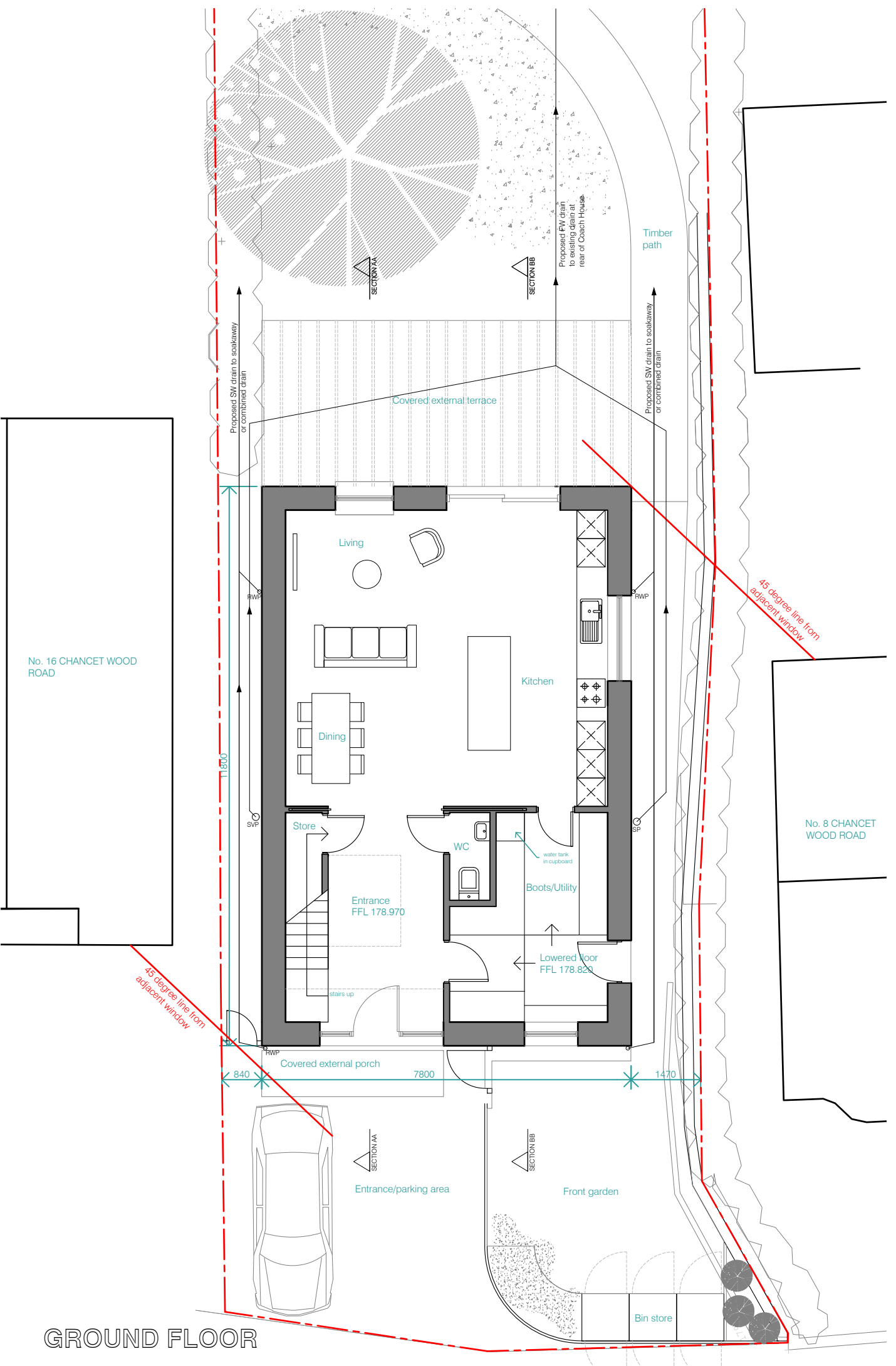

GROUND FLOOR

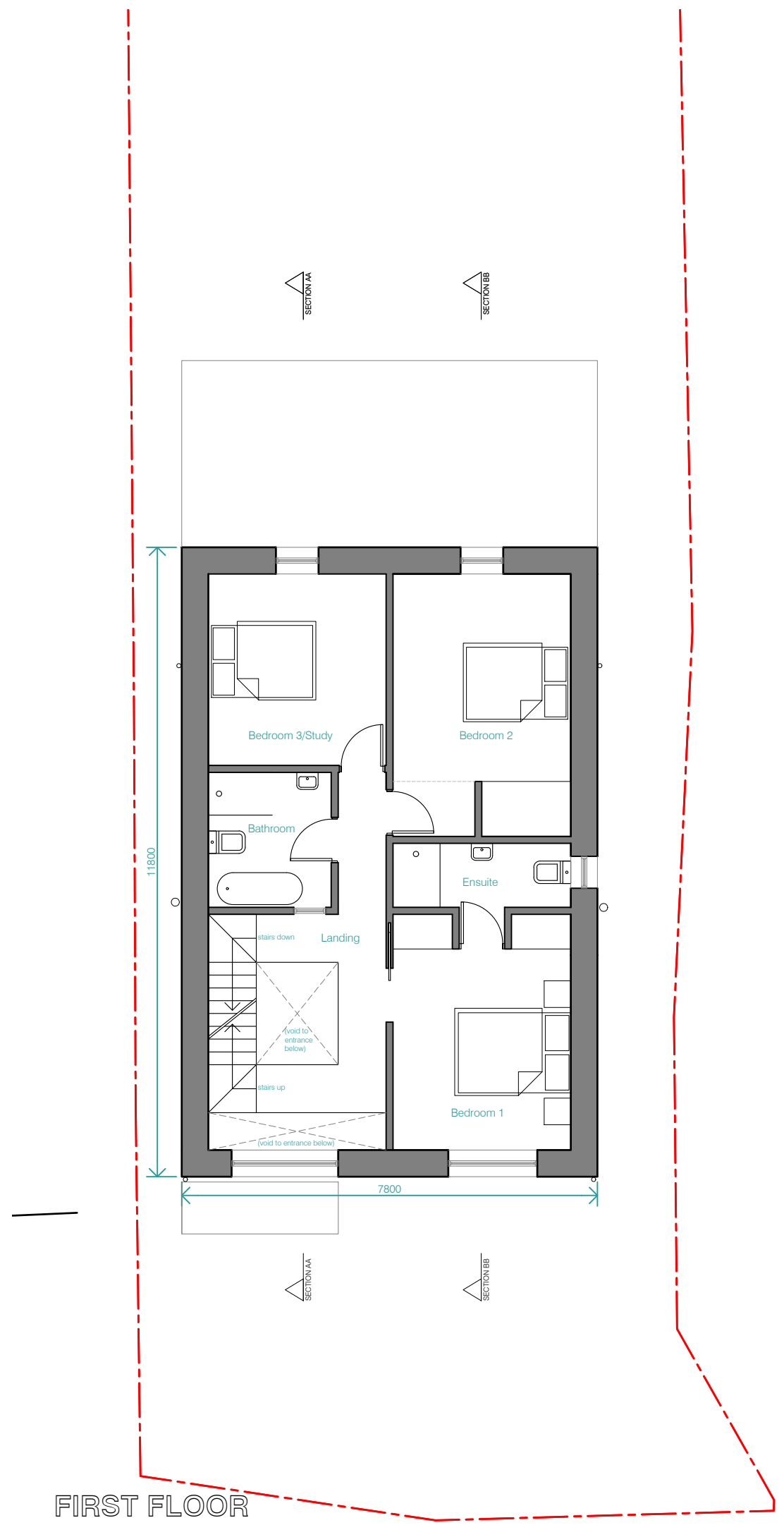

FIRST FLOOR

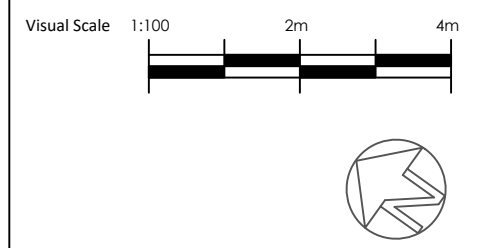

DRAWING SPECIFIC NOTES
none

GENERAL NOTES

This drawing is copyright and owned by Thread Architects Ltd., and is for use on this site only unless contractually stated otherwise.

Do not scale either printed or electronic versions of this drawing. The Contractor must check all dimensions on site.

The Architects must immediately be made aware and clarification sought before proceeding of any discrepancies and/or ambiguities within this drawing and between it and any other information.

All works to be carried out in accordance with the latest BS/ EN standards and Codes of Practice unless specifically directed otherwise in the specification.

All other design team elements, where indicated, have been imported from the consultant's drawings and reference should be made to the individual consultant's drawings for exact setting out, size and type of component.

Responsibility for the reproduction of this drawing in paper form, or if issued in electronic format, lies with the recipient to check that all information has been replicated in full and is correct when compared to the original paper or electronic image. Graphical representations of equipment on this drawing have been co-ordinated, but are approximations only. Please refer to the specifications and/or details for actual sizes and/or specific contractor construction information.

HEALTH AND SAFETY

Refer to the relevant Construction (Design and management) documentation where applicable.

It is assumed that all works on this drawing will be carried out by a competent contractor, working where appropriate to an approved method statement.

PROJECT

KEMP Chancet Wood Road

JOB NO.	DWG. NO.	Rev.
240	PA03	-

DRAWING TITLE

House Ground and First Floor Plans

STATUS

Planning Application

Drawn by	Checked by	Date	Scale
RH	AT	27.11.23	1:100 @A3

REVISIONS

Rev	Date	Init.	Notes
-	dd.mm.yy	-	-

thread architects
 www.threadarchitects.co.uk
 T 0114 276 2865
 Site Gallery, 1 Brown Street, Sheffield, S1 2BS

SECOND FLOOR

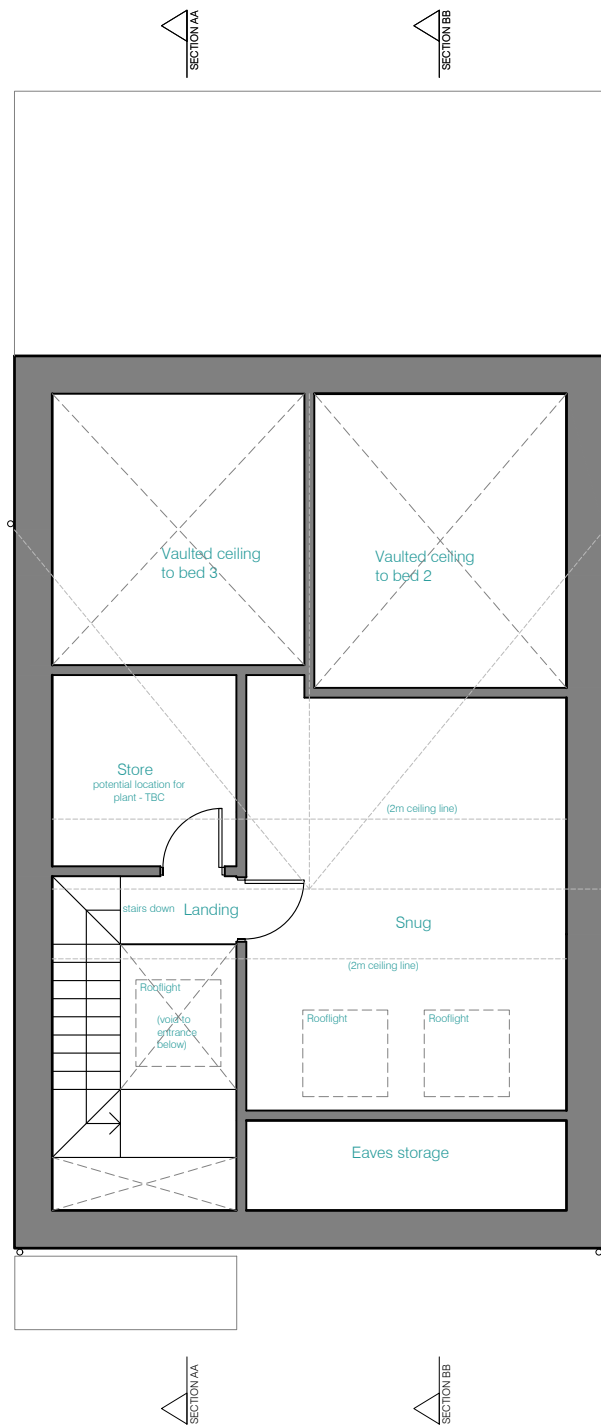

ROOF PLAN

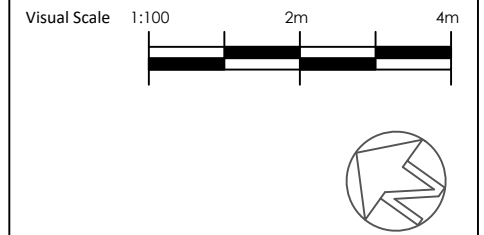
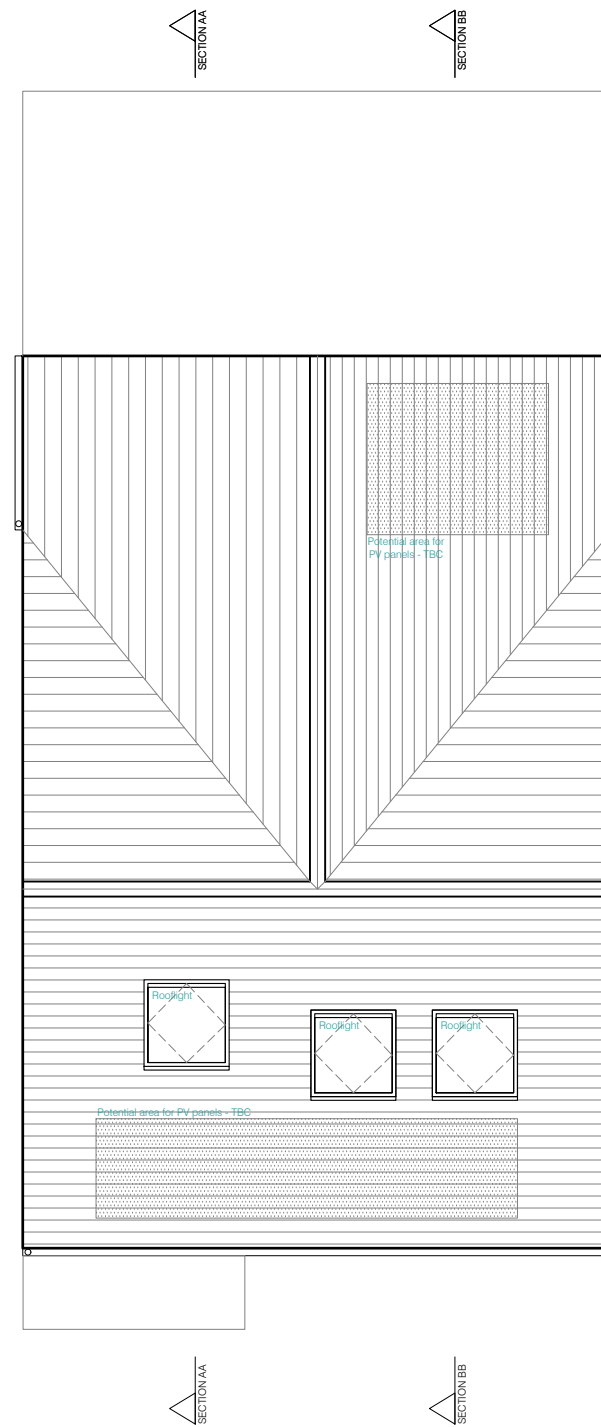

DRAWING SPECIFIC NOTES

none

GENERAL NOTES

This drawing is copyright and owned by Thread Architects Ltd., and is for use on this site only unless contractually stated otherwise.

Do not scale either printed or electronic versions of this drawing. The Contractor must check all dimensions on site.

The Architects must immediately be made aware and clarification sought before proceeding of any discrepancies and/or ambiguities within this drawing and between it and any other information.

All works to be carried out in accordance with the latest BS/ EN standards and Codes of Practice unless specifically directed otherwise in the specification.

All other design team elements, where indicated, have been imported from the consultant's drawings and reference should be made to the individual consultant's drawings for exact setting out, size and type of component.

Responsibility for the reproduction of this drawing in paper form, or if issued in electronic format, lies with the recipient to check that all information has been replicated in full and is correct when compared to the original paper or electronic image. Graphical representations of equipment on this drawing have been co-ordinated, but are approximations only. Please refer to the specifications and/or details for actual sizes and/or specific contractor construction information.

HEALTH AND SAFETY

Refer to the relevant Construction (Design and management) documentation where applicable.

It is assumed that all works on this drawing will be carried out by a competent contractor, working where appropriate to an approved method statement.

PROJECT

KEMP Chancet Wood Road

JOB NO.	DWG. NO.	Rev.
240	PA04	-

DRAWING TITLE

House Second Floor and Roof Plans

STATUS

Planning Application

Drawn by	Checked by	Date	Scale
RH	AT	27.11.23	1:100 @A3

REVISIONS

Rev	Date	Init.	Notes
-	dd.mm.yy	-	-

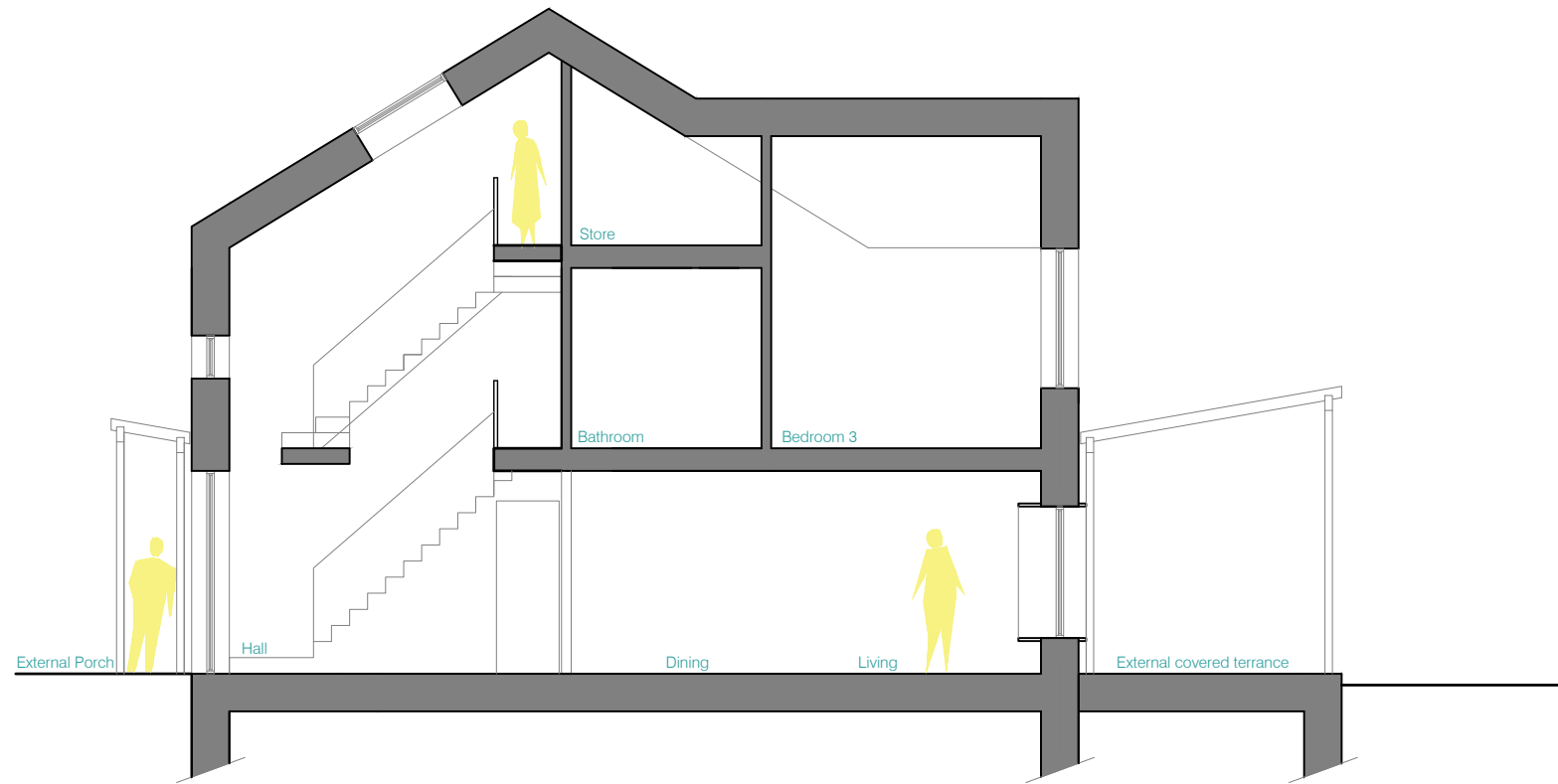

SECTION AA

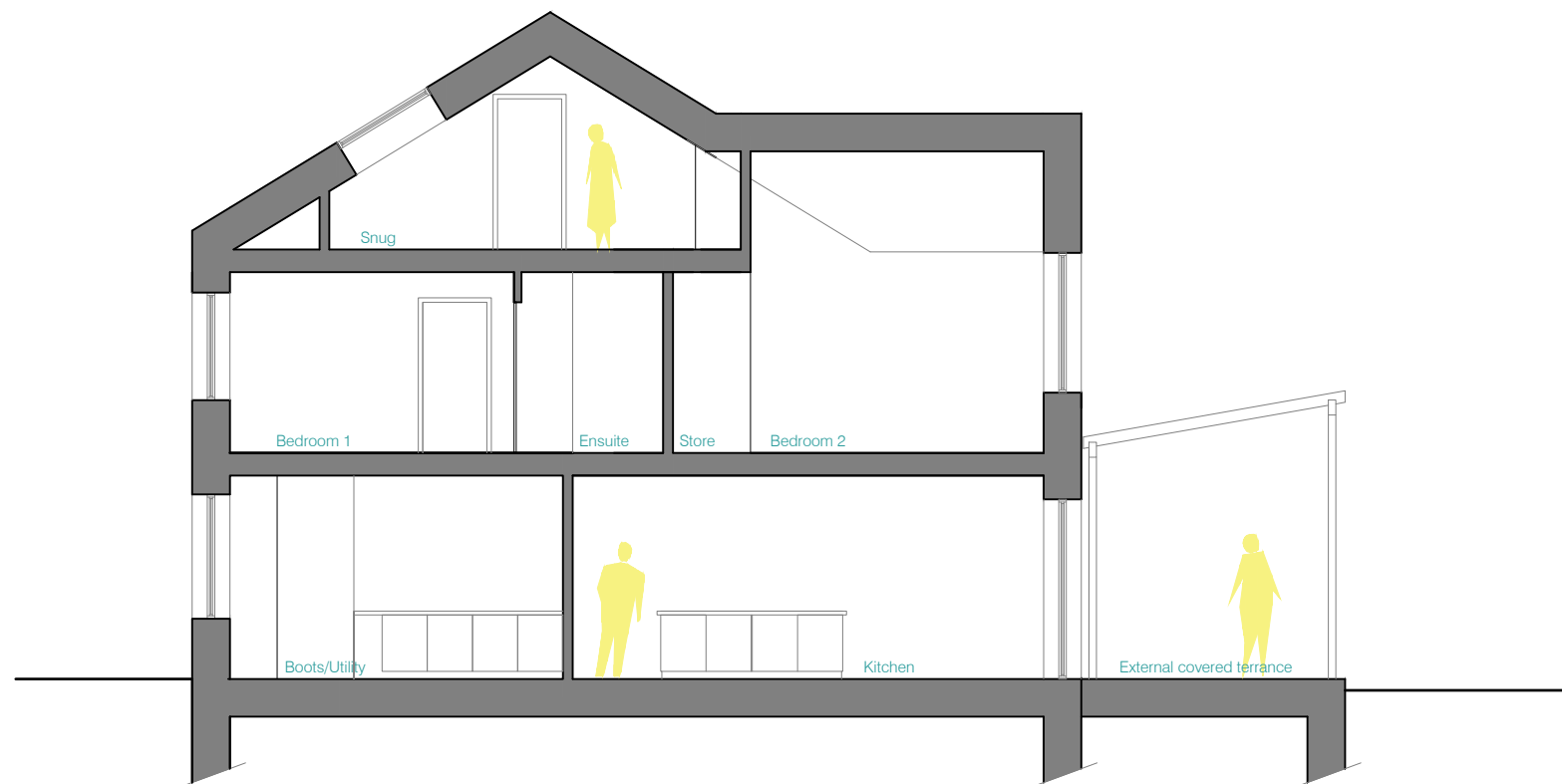

SECTION BB

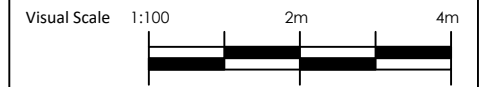

DRAWING SPECIFIC NOTES

none

GENERAL NOTES

This drawing is copyright and owned by Thread Architects Ltd., and is for use on this site only unless contractually stated otherwise.

Do not scale either printed or electronic versions of this drawing. The Contractor must check all dimensions on site.

The Architects must immediately be made aware and clarification sought before proceeding of any discrepancies and/or ambiguities within this drawing and between it and any other information.

All works to be carried out in accordance with the latest BS/ EN standards and Codes of Practice unless specifically directed otherwise in the specification.

All other design team elements, where indicated, have been imported from the consultant's drawings and reference should be made to the individual consultant's drawings for exact setting out, size and type of component.

Responsibility for the reproduction of this drawing in paper form, or if issued in electronic format, lies with the recipient to check that all information has been replicated in full and is correct when compared to the original paper or electronic image. Graphical representations of equipment on this drawing have been co-ordinated, but are approximations only. Please refer to the specifications and/or details for actual sizes and/or specific contractor construction information.

HEALTH AND SAFETY

Refer to the relevant Construction (Design and management) documentation where applicable.

It is assumed that all works on this drawing will be carried out by a competent contractor, working where appropriate to an approved method statement.

PROJECT

KEMP Chancet Wood Road

JOB NO.	DWG. NO.	Rev.
240	PA05	-

DRAWING TITLE

House Sections AA and BB

STATUS

Planning Application

Drawn by	Checked by	Date	Scale
RH	AT	27.11.23	1:100 @A3

REVISIONS

Rev	Date	Init.	Notes
-	dd.mm.yy	-	-

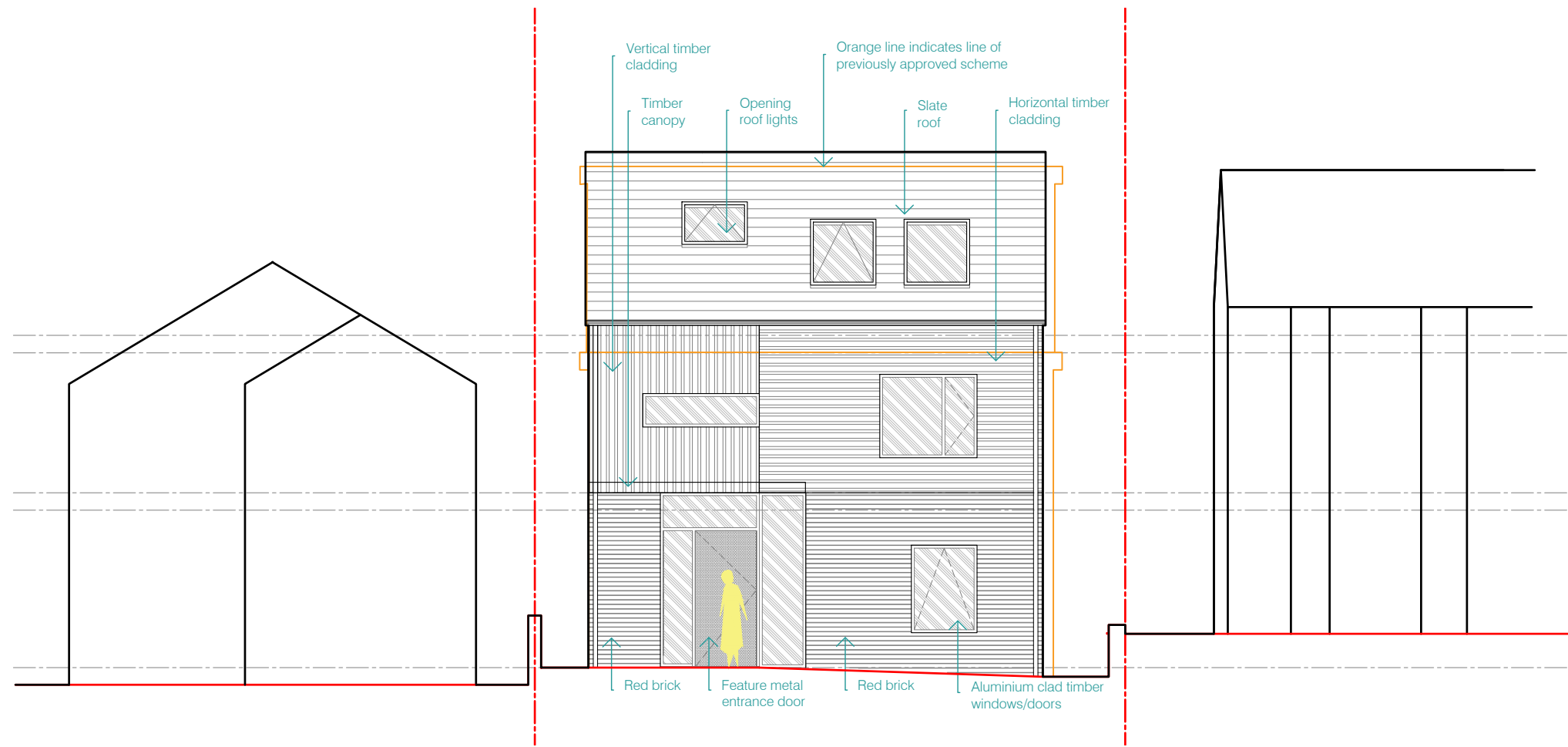

FRONT (SOUTH-WEST) ELEVATION

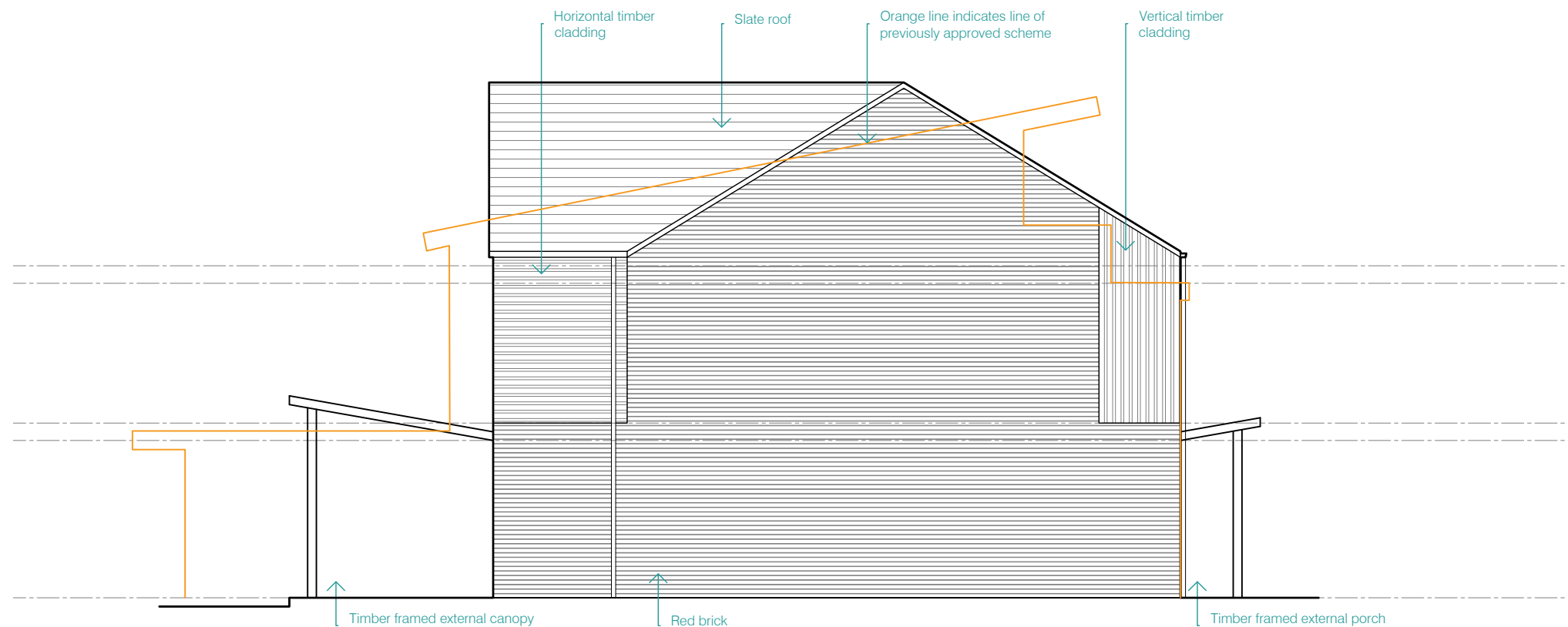

SIDE (NORTH WEST) ELEVATION

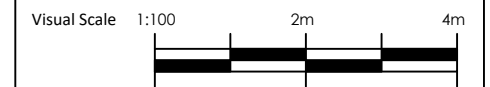

DRAWING SPECIFIC NOTES

none

GENERAL NOTES

This drawing is copyright and owned by Thread Architects Ltd., and is for use on this site only unless contractually stated otherwise.

Do not scale either printed or electronic versions of this drawing. The Contractor must check all dimensions on site.

The Architects must immediately be made aware and clarification sought before proceeding of any discrepancies and/or ambiguities within this drawing and between it and any other information.

All works to be carried out in accordance with the latest BS/ EN standards and Codes of Practice unless specifically directed otherwise in the specification.

All other design team elements, where indicated, have been imported from the consultant's drawings and reference should be made to the individual consultant's drawings for exact setting out, size and type of component.

Responsibility for the reproduction of this drawing in paper form, or if issued in electronic format, lies with the recipient to check that all information has been replicated in full and is correct when compared to the original paper or electronic image. Graphical representations of equipment on this drawing have been co-ordinated, but are approximations only. Please refer to the specifications and/or details for actual sizes and/or specific contractor construction information.

HEALTH AND SAFETY

Refer to the relevant Construction (Design and management) documentation where applicable.

It is assumed that all works on this drawing will be carried out by a competent contractor, working where appropriate to an approved method statement.

PROJECT

KEMP Chancet Wood Road

JOB NO.	DWG. NO.	Rev.
240	PA06	-

DRAWING TITLE

Front and Side Elevation

STATUS

Planning Application

Drawn by	Checked by	Date	Scale
RH	AT	27.11.23	1:100 @A3

REVISIONS

Rev	Date	Init.	Notes
-	dd.mm.yy	-	-

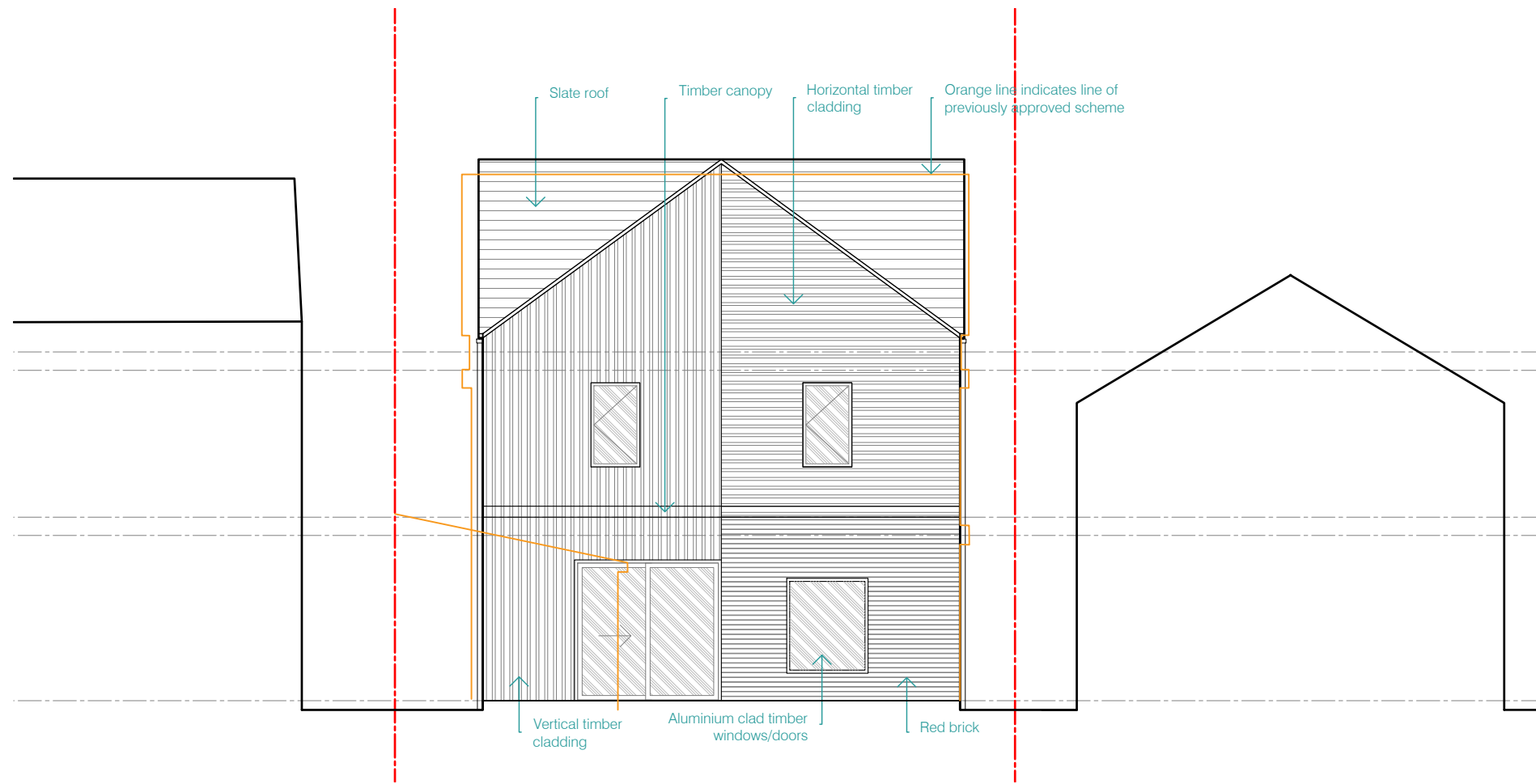

REAR (NORTH-EAST) ELEVATION

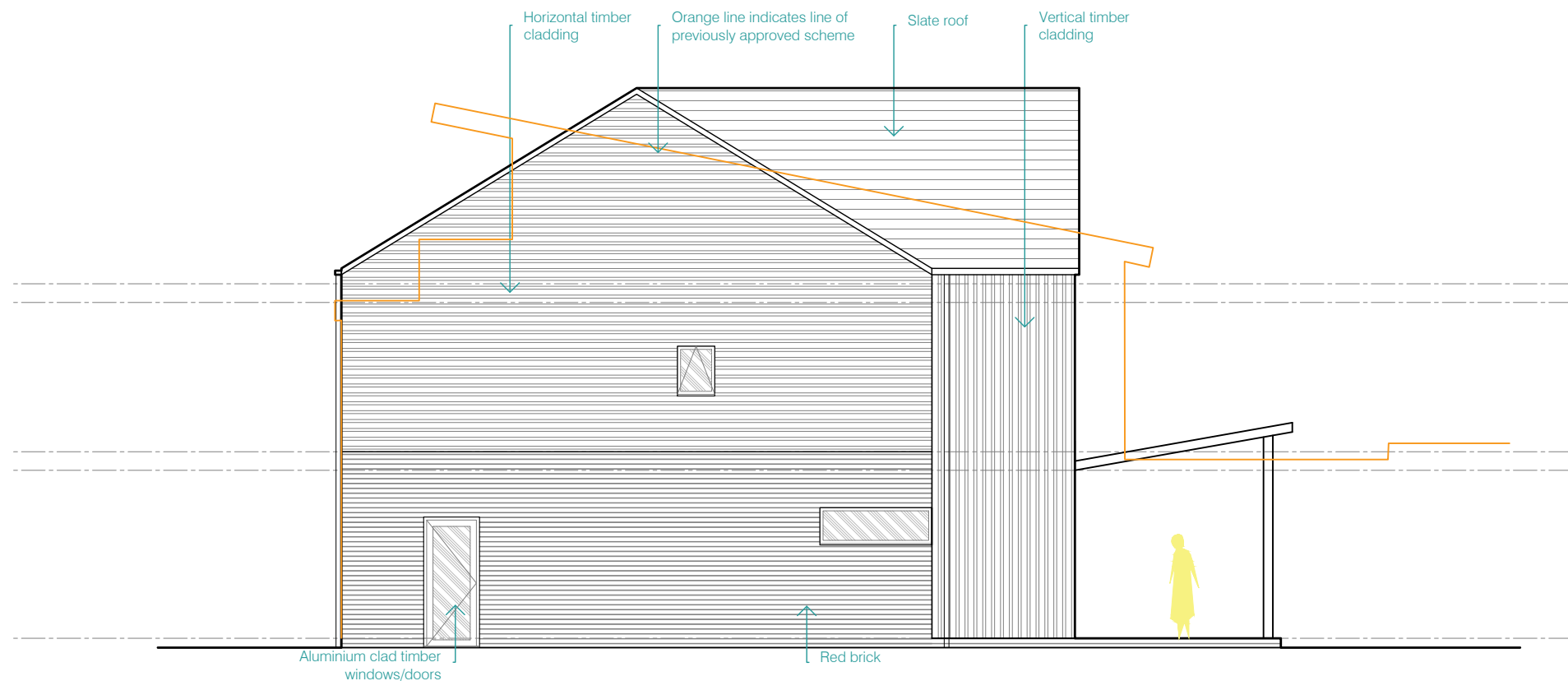

SIDE (SOUTH EAST) ELEVATION

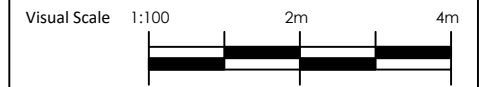

DRAWING SPECIFIC NOTES

none

GENERAL NOTES

This drawing is copyright and owned by Thread Architects Ltd., and is for use on this site only unless contractually stated otherwise.

Do not scale either printed or electronic versions of this drawing. The Contractor must check all dimensions on site.

The Architects must immediately be made aware and clarification sought before proceeding of any discrepancies and/or ambiguities within this drawing and between it and any other information.

All works to be carried out in accordance with the latest BS/ EN standards and Codes of Practice unless specifically directed otherwise in the specification.

All other design team elements, where indicated, have been imported from the consultant's drawings and reference should be made to the individual consultant's drawings for exact setting out, size and type of component.

Responsibility for the reproduction of this drawing in paper form, or if issued in electronic format, lies with the recipient to check that all information has been replicated in full and is correct when compared to the original paper or electronic image. Graphical representations of equipment on this drawing have been co-ordinated, but are approximations only. Please refer to the specifications and/or details for actual sizes and/or specific contractor construction information.

HEALTH AND SAFETY

Refer to the relevant Construction (Design and management) documentation where applicable.

It is assumed that all works on this drawing will be carried out by a competent contractor, working where appropriate to an approved method statement.

PROJECT

KEMP Chancet Wood Road

JOB NO.	DWG. NO.	Rev.
240	PA07	-

DRAWING TITLE

Rear and Side Elevation

STATUS

Planning Application

Drawn by	Checked by	Date	Scale
RH	AT	27.11.23	1:100 @A3

REVISIONS

Rev	Date	Init.	Notes
-	dd.mm.yy	-	-

Visual Scale 1:100 2m 4m



DRAWING SPECIFIC NOTES

none

GENERAL NOTES

This drawing is copyright and owned by Thread Architects Ltd., and is for use on this site only unless contractually stated otherwise.

Do not scale either printed or electronic versions of this drawing. The Contractor must check all dimensions on site.

The Architects must immediately be made aware and clarification sought before proceeding of any discrepancies and/or ambiguities within this drawing and between it and any other information.

All works to be carried out in accordance with the latest BS/ EN standards and Codes of Practice unless specifically directed otherwise in the specification.

All other design team elements, where indicated, have been imported from the consultant's drawings and reference should be made to the individual consultant's drawings for exact setting out, size and type of component.

Responsibility for the reproduction of this drawing in paper form, or if issued in electronic format, lies with the recipient to check that all information has been replicated in full and is correct when compared to the original paper or electronic image. Graphical representations of equipment on this drawing have been co-ordinated, but are approximations only. Please refer to the specifications and/or details for actual sizes and/or specific contractor construction information.

HEALTH AND SAFETY

Refer to the relevant Construction (Design and management) documentation where applicable.

It is assumed that all works on this drawing will be carried out by a competent contractor, working where appropriate to an approved method statement.

PROJECT

KEMP Chancet Wood Road

JOB NO.	DWG. NO.	Rev.
240	PA08	-

DRAWING TITLE

Coach House Plans and Elevs Proposed

STATUS

Planning Application

Drawn by	Checked by	Date	Scale
RH	AT	03.12.23	1:100 @A3

REVISIONS

Rev	Date	Init.	Notes
-	dd.mm.yy	-	-

thread architects
 www.threadarchitects.co.uk
 T 0114 276 2865
 Site Gallery, 1 Brown Street, Sheffield, S1 2BS

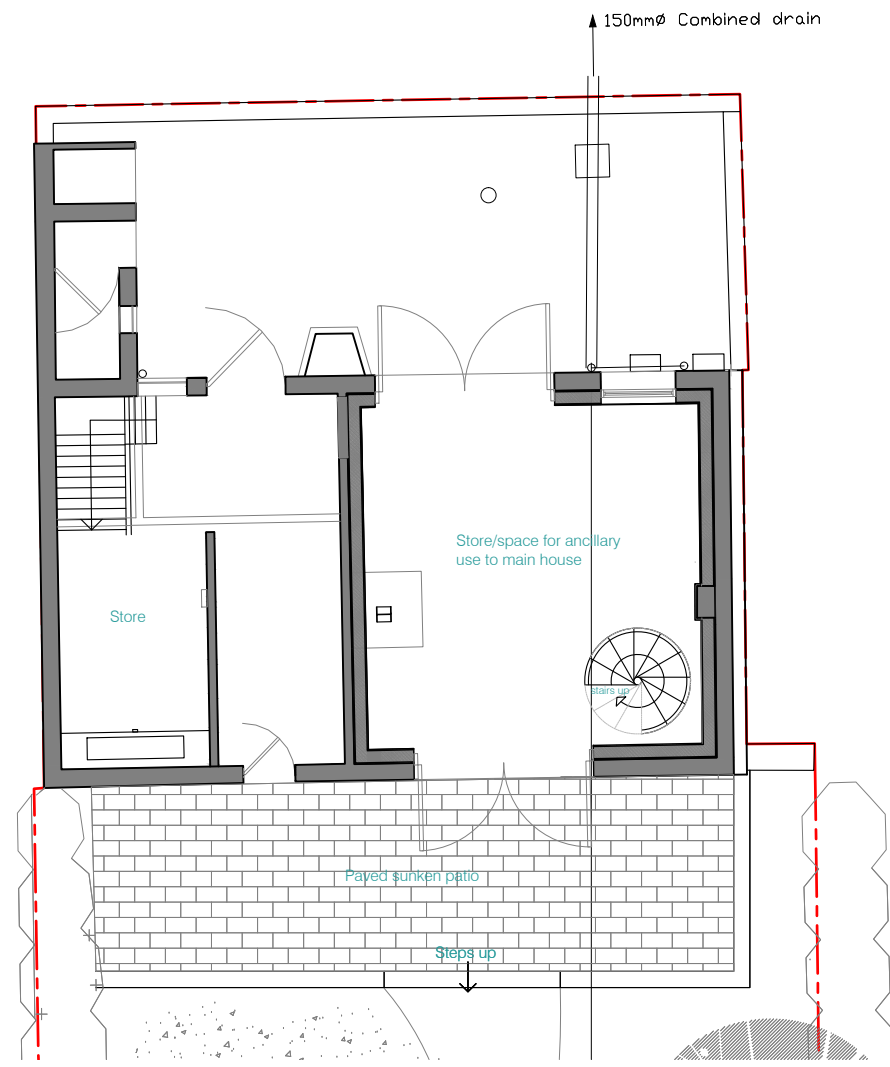

COACH HOUSE GROUND FLOOR PLAN AS PROPOSED

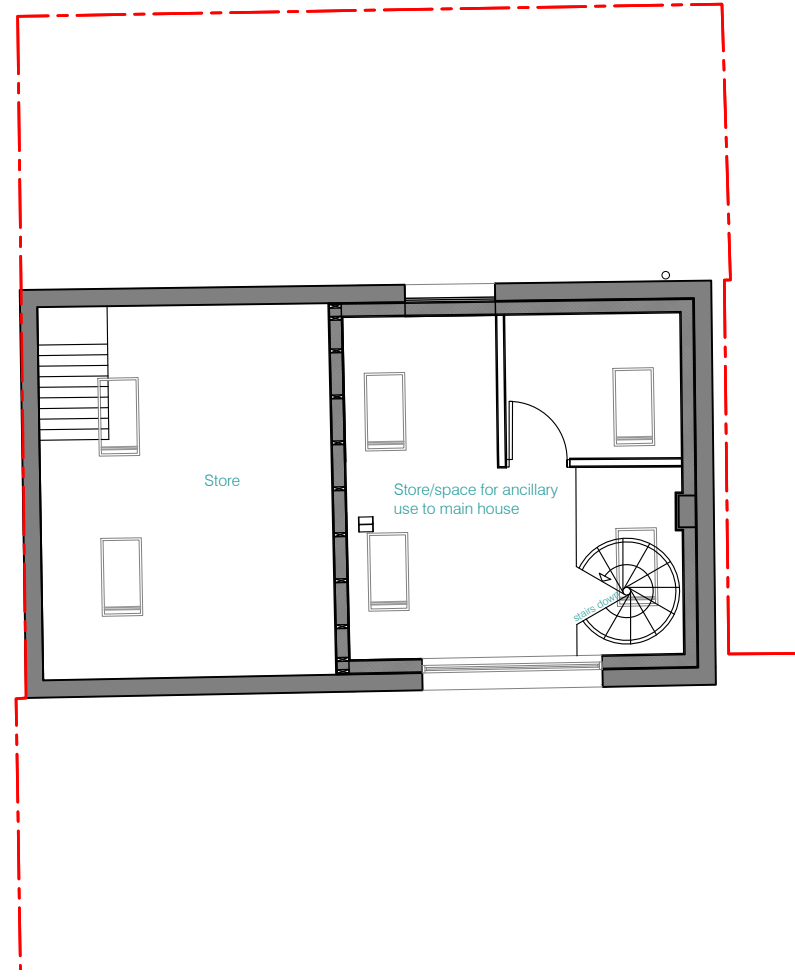

COACH HOUSE FIRST FLOOR PLAN AS PROPOSED

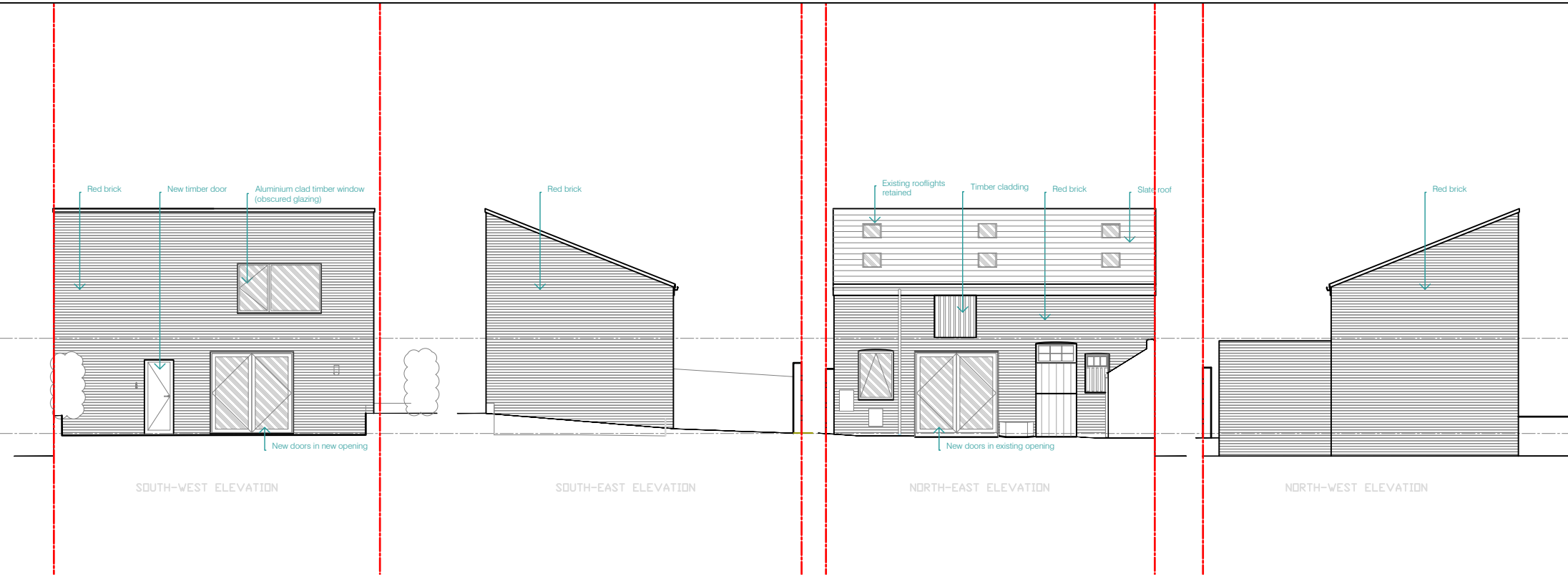

COACH HOUSE ELEVATIONS AS PROPOSED



INDICATIVE VIEW OF NEW HOUSE ON CHANCET WOOD ROAD

DRAWING SPECIFIC NOTES

none

GENERAL NOTES

This drawing is copyright and owned by Thread Architects Ltd., and is for use on this site only unless contractually stated otherwise.

Do not scale either printed or electronic versions of this drawing. The Contractor must check all dimensions on site.

The Architects must immediately be made aware and clarification sought before proceeding of any discrepancies and/or ambiguities within this drawing and between it and any other information.

All works to be carried out in accordance with the latest BS/ EN standards and Codes of Practice unless specifically directed otherwise in the specification.

All other design team elements, where indicated, have been imported from the consultant's drawings and reference should be made to the individual consultant's drawings for exact setting out, size and type of component.

Responsibility for the reproduction of this drawing in paper form, or if issued in electronic format, lies with the recipient to check that all information has been replicated in full and is correct when compared to the original paper or electronic image. Graphical representations of equipment on this drawing have been co-ordinated, but are approximations only. Please refer to the specifications and/or details for actual sizes and/or specific contractor construction information.

HEALTH AND SAFETY

Refer to the relevant Construction (Design and management) documentation where applicable.

It is assumed that all works on this drawing will be carried out by a competent contractor, working where appropriate to an approved method statement.

PROJECT

KEMP Chancet Wood Road

JOB NO.	DWG. NO.	Rev.
240	PA09	-

DRAWING TITLE

View of proposed house

STATUS

Planning Application

Drawn by	Checked by	Date	Scale
RH	AT	03.12.23	NTS @A3

REVISIONS

Rev	Date	Init.	Notes
-	dd.mm.yy	-	-