

SOIL MANAGEMENT PLAN:

The proposal has been designed with consideration to the natural topography of the site to preserve the existing contours and therefore creating minimal excavations. Any soil excavated as part of construction works will be kept on site. The site is of such scale that any excavated soil can be spread out to avoid removal from site. The plan below indicates areas where soil will be evenly spread to avoid any significant changes to levels on site, therefore having minimal impact on the existing site levels.

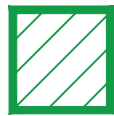
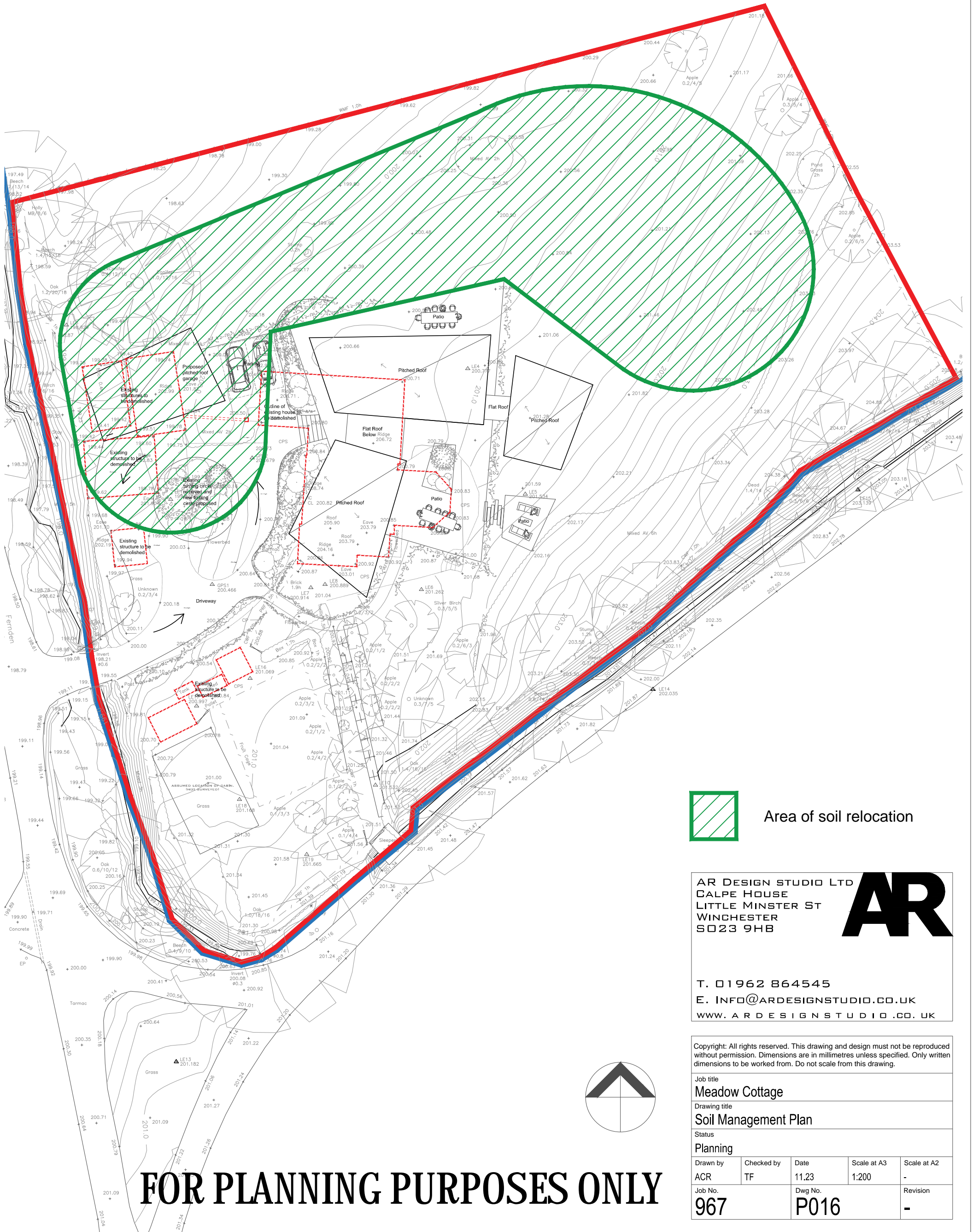

Area of soil relocation

AR DESIGN STUDIO LTD
 CALPE HOUSE
 LITTLE MINSTER ST
 WINCHESTER
 SO23 9HB



T. 01962 864545
 E. INFO@ARDESIGNSTUDIO.CO.UK
 WWW.ARDESIGNSTUDIO.CO.UK

Copyright: All rights reserved. This drawing and design must not be reproduced without permission. Dimensions are in millimetres unless specified. Only written dimensions to be worked from. Do not scale from this drawing.

Job title Meadow Cottage				
Drawing title Soil Management Plan				
Status Planning				
Drawn by ACR	Checked by TF	Date 11.23	Scale at A3 1:200	Scale at A2 -
Job No. 967		Dwg No. P016		Revision -

FOR PLANNING PURPOSES ONLY