

NORTH ELEVATION
0m
1m 2m 3m 4m 5m 10m
scale 1:100

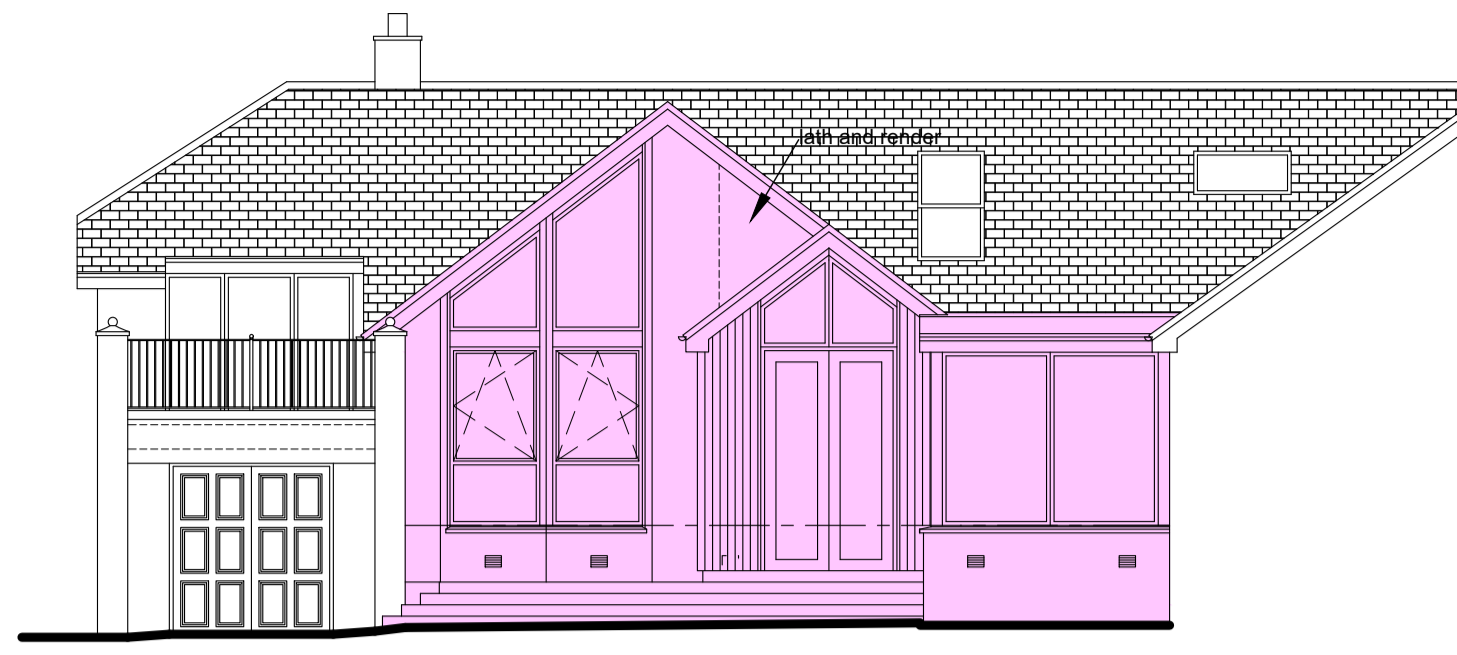

WEST ELEVATION
0m
1m 2m 3m 4m 5m 10m
scale 1:100

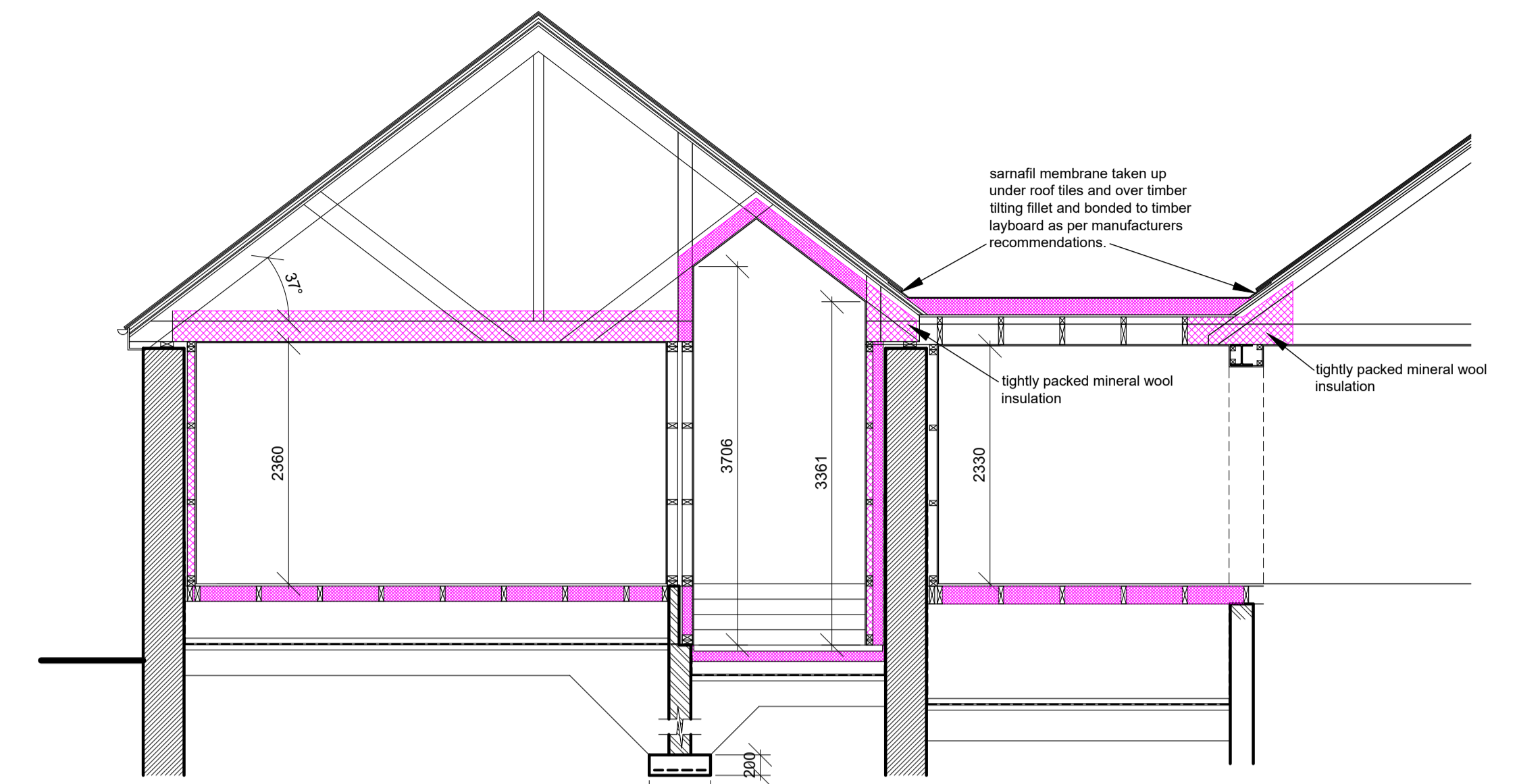

SECTION 'A' - 'A'
0m
1m 2m 3m 5m
scale 1:50

GROUND FLOOR AREA OF PROPOSED EXTENSION = 30.97m²

TOTAL AREA OF EXISTING WINDOWS BUILT OVER BY THE PROPOSED EXTENSION = 13.85m²

TOTAL AREA OF WINDOWS TO PROPOSED EXTENSION = 23.67m²

THEREFORE PERCENTAGE OF WINDOWS AND DOORS OF PROPOSED EXTENSION (MINUS BUILT OVER OPENINGS) TO FLOOR AREA OF PROPOSED EXTENSION = 31.71%

EXTERNAL FINISH

WALLS - K REND RENDER COLOUR POLAR WHITE, HARDWOOD TIMBER LININGS STAINED CLEAR.

ROOF - CONCRETE ROOF TILES TO MATCH EXISTING DWELLINGHOUSE.

WINDOWS & DOORS - TIMBER BROWN TO MATCH EXISTING DWELLINGHOUSE.

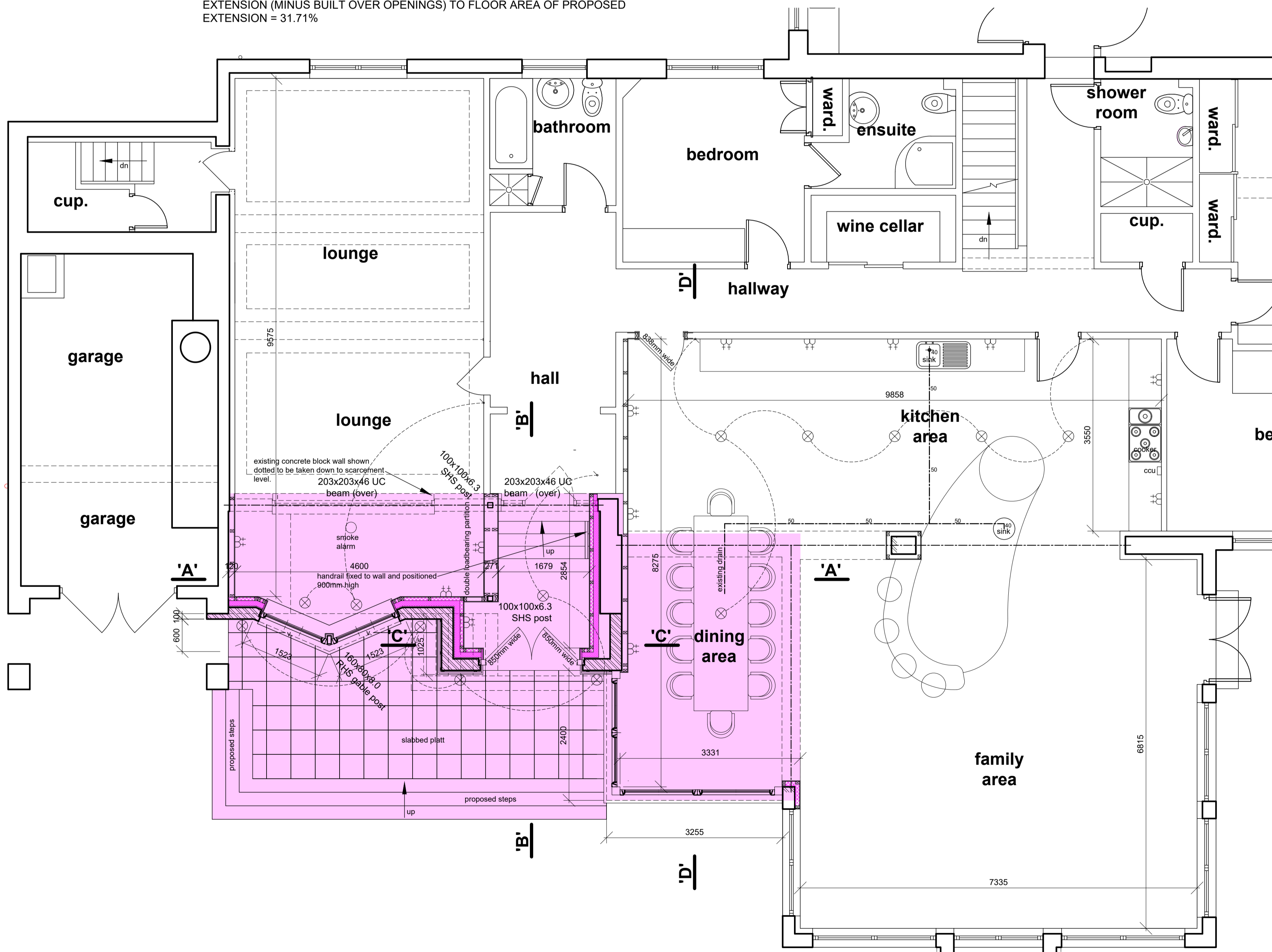

GROUND FLOOR PLAN
0m
1m 2m 3m 5m
scale 1:50

For all structural details refer to Fairhurst Engineer's drawings and structural specification.

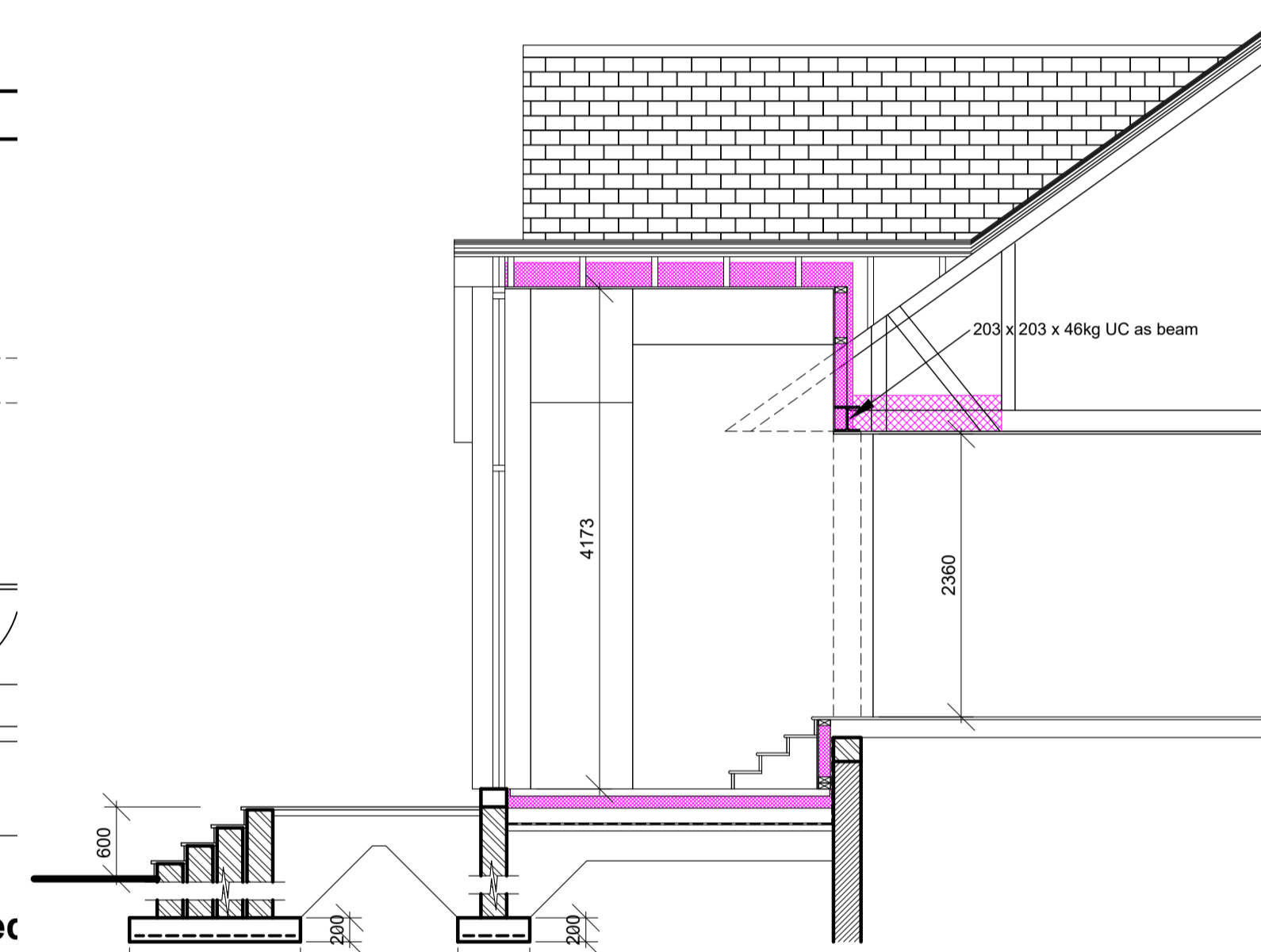

SECTION 'B' - 'B'
0m
1m 2m 3m 5m
scale 1:50

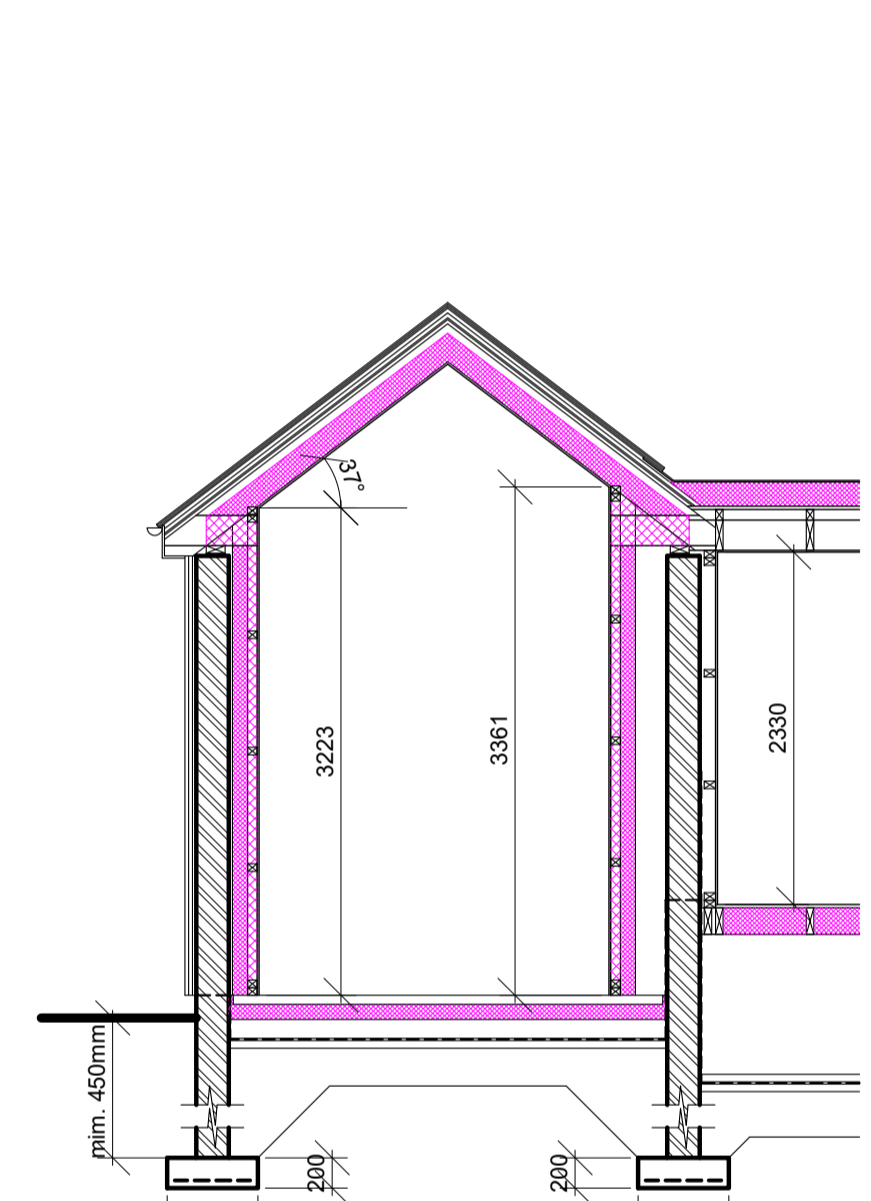

SECTION 'C' - 'C'
0m
1m 2m 3m 5m
scale 1:50

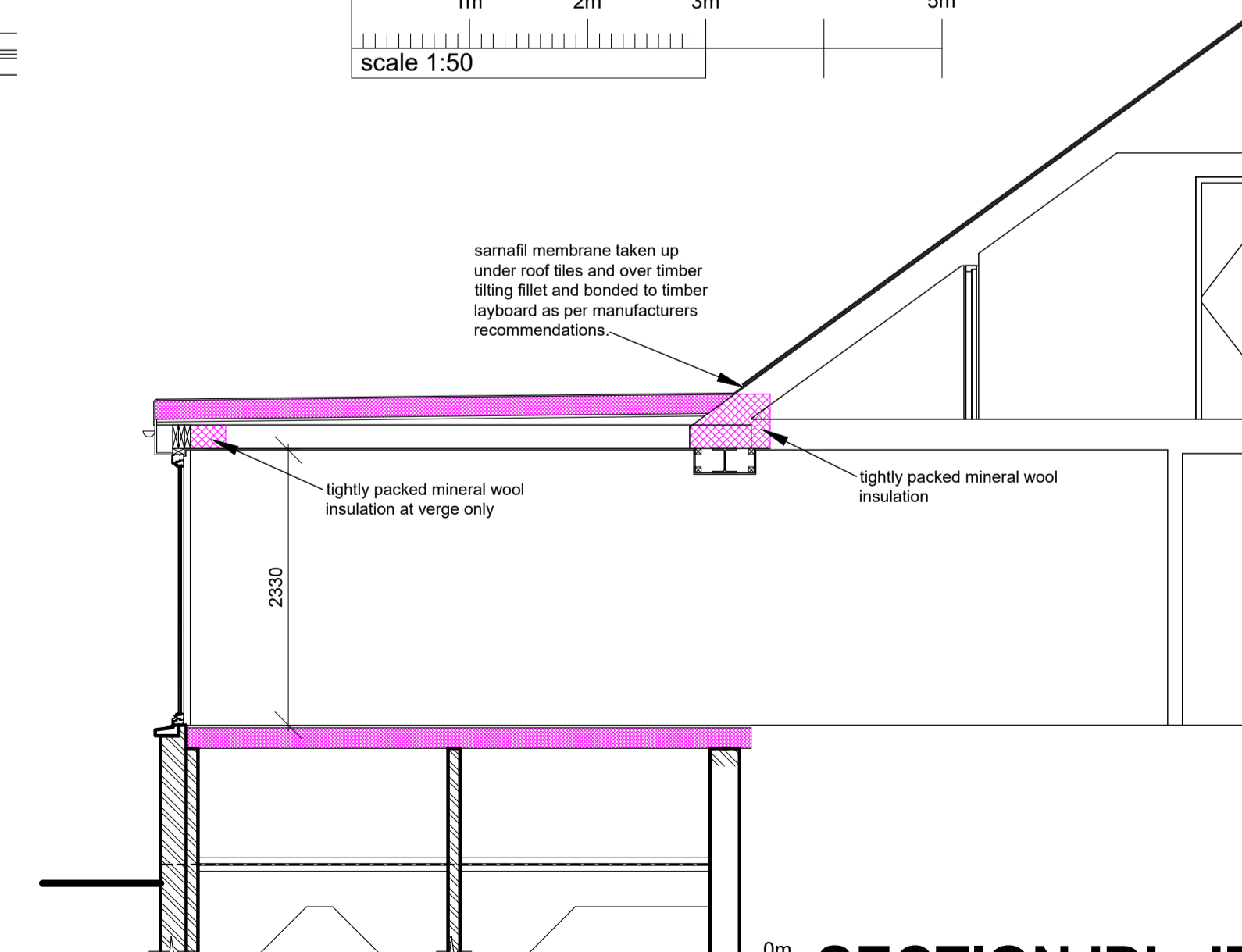

SECTION 'D' - 'D'
0m
1m 2m 3m 5m
scale 1:50

PROPOSED ALTERATIONS & EXTENSION TO DWELLINGHOUSE AT BISHOPSTON HOUSE, KINELLAR, ABERDEENSHIRE.

Norman P. Lawie Ltd
Architectural Design
Tumulus Way, Midmill Business Park,
Kintore, Aberdeenshire, AB51 0TG
info@lawie.co.uk | (01467) 633 064 | www.lawie.co.uk

All sizes to be checked on site prior to construction.
This plan may not be reproduced without the prior consent of Norman P. Lawie Ltd.
Certified true copy

This is the plan referred to in the foregoing application

Scale :- 1-50, 1-100, 1-2500
paper A1

Date :- September 2022

Ref. No. :- NPL/D/820/BW/3C