

PROPOSED SOUTHWEST ELEVATION

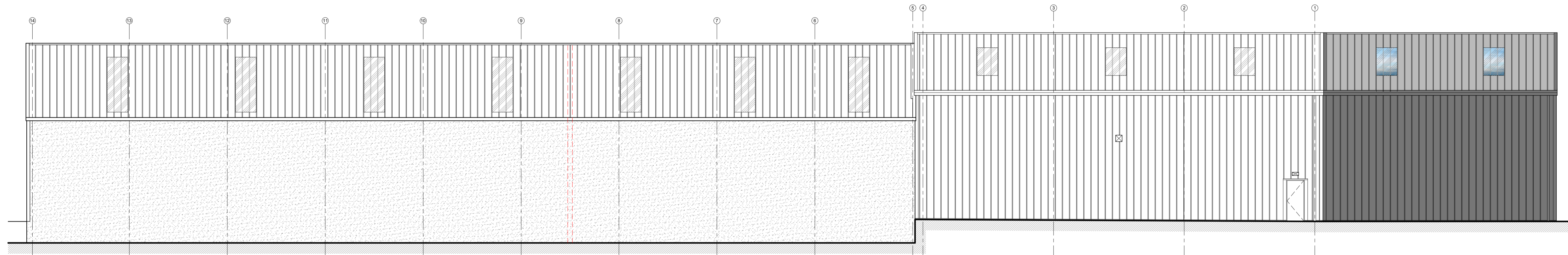

PROPOSED NORTHEAST ELEVATION

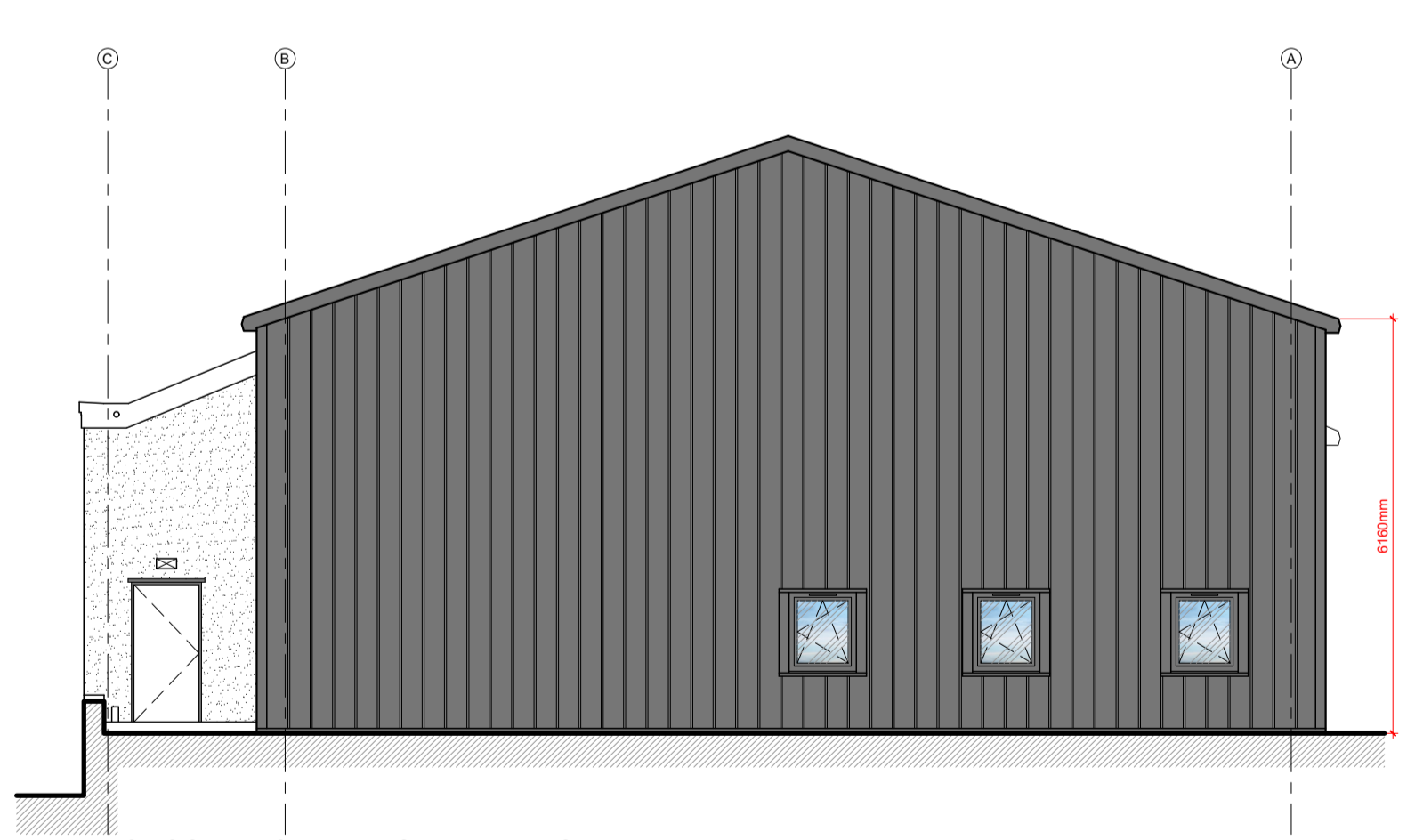

PROPOSED NORTHWEST ELEVATION

**MATERIAL SPECIFICATION NOTES**

**WALL CLADDING**  
 100mm INSULATED CORE KINGSPAN QUADCORE KS1000RW (OR EQUAL AND APPROVED) VERTICALLY LAID TRAPEZOIDAL WALL CLADDING WITH 125mm SPACER SUPPORT SYSTEM. 50mm THICK 30kg/m<sup>3</sup> ACOUSTIC INSULATION WITHIN INTERNAL SIDE OF CAVITY AND 0.7mm STEEL PROFILED LINER SHEET FIXED TO SECONDARY AND PRIMARY STEELWORK IN ACCORDANCE WITH DETAIL 99 ON PAGE 33 OF KINGSPAN ACOUSTIC PERFORMANCE GUIDE. COLOUR - ANTHRACITE/ RAL 7016. ALL ASSOCIATED TRIMS AND FLASHINGS COLOURED TO MATCH.

**ROOF CLADDING**  
 120mm INSULATED CORE KINGSPAN QUADCORE KS1000RW (OR EQUAL AND APPROVED) TRAPEZOIDAL ROOF CLADDING WITH 140mm SPACER SUPPORT SYSTEM. 100mm THICK 80kg/m<sup>3</sup> ACOUSTIC INSULATION WITHIN INTERNAL SIDE OF CAVITY AND 0.4mm STEEL PROFILED LINER SHEET FIXED TO SECONDARY AND PRIMARY STEELWORK IN ACCORDANCE WITH DETAIL 98 ON PAGE 33 OF KINGSPAN ACOUSTIC PERFORMANCE GUIDE. COLOUR - GOOSEWING GREY RAL 9007 U5. PITCH - TO MATCH EXISTING UNIT. RIDGE FLASHING COLOURED TO MATCH.

**ROOFLIGHTS**  
 KINGSPAN KS1000DLTR (OR EQUAL AND APPROVED) TRAPEZOIDAL ROOFLIGHT

**RAINWATER GOODS**  
 HIGHLINE TYPE GUTTER, COLOUR - ANTHRACITE/ RAL 7016

100MM/AD ALUMINIUM RAINWATER PIPES, COLOUR - ANTHRACITE/ RAL 7016

**VEHICULAR DOORS**  
 ELECTRICALLY OPERATED ROLLER SHUTTER DOORS, COLOUR - FLAME RED/ RAL 3000

**PERSONNEL DOORS**  
 ALUMINIUM FRAMED GLAZED ENTRANCE DOORS, COLOUR ANTHRACITE/ RAL 7016

**WINDOWS**  
 UPVC FRAMED WINDOWS, COLOUR ANTHRACITE/ RAL 7016

**NOTES**  
 ALL MECHANICAL AND ELECTRICAL EQUIPMENT TO BE DESIGNED AND INSTALLED WITHIN THE CALCULATED ACOUSTIC DESIGN LIMITS NOTED ON PAGE 15 OF ENVROCENTRE NOISE IMPACT ASSESSMENT 37811/18993 ISSUED 14/12/2023

**Note**

- All works by the contractors should be carried out in strict accordance with the 'Health and Safety Act' requirements.
- All works to be in accordance with the current 'Building Standards (Scotland) Regulations' and all relevant British and European Standard Specifications and Codes of Practice.
- All dimensions in millimetres unless otherwise noted.
- No dimensions are to be scaled from this drawing.
- All dimensions and levels shown to be checked on site by the Principal Contractor.
- All materials and proprietary systems to be installed in strict accordance with the manufacturer's recommendations.

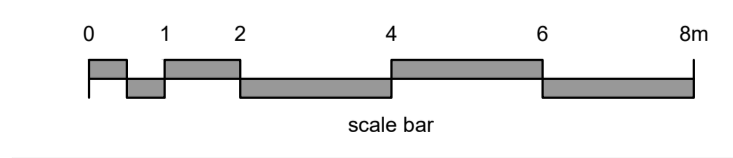

THE INFORMATION CONTAINED ON THIS DRAWING IS CONFIDENTIAL. UNLESS AGREED OTHERWISE (BY A RELEVANT CONTRACT OR IN WRITING) THIS DRAWING SHALL REMAIN THE PROPERTY OF MACLEOD & JORDAN LTD. WITHOUT PRIOR AGREEMENT THE DRAWING SHOULD NOT BE USED FOR ANY OTHER PURPOSE THAN THAT AGREED, NOR SHOULD THE DRAWING BE REPRODUCED IN WHOLE, OR PART, OR PASSED ONTO ANY THIRD PARTY.

Revision	Date	By	Comments
A	14.12.23	SW	Cladding spec amended as per NIA recommendations

Project  
**EXTENSION TO EXISTING UNITS  
 BURNSIDE IND. CENTRE,  
 WELLHEADS RD, DYCE, ABERDEEN**

Title  
**PROPOSED ELEVATIONS**

Date  
**APR '23**

Drawn By **SW**

Checked By **-**

Scale at A1  
**1:100**

Project No.  
**17365**

Client Project No.  
**-**

Status  
**PLANNING**

© Drawing Copyright to MacLeod & Jordan Ltd

**MACLEOD  
 JORDAN**

16 Albert Street  
 Aberdeen  
 AB25 1XQ

Tel: (01224) 646 555  
 info@macleodjordan.co.uk  
 www.macleodjordan.co.uk

Client  
**SAVILLS**

Drawing No.  
**17365-M+J-V2-XX-DR-A-04-07**

Rev.  
**A**