

### FRONT (SOUTH) ELEVATION

### WEST ELEVATION

#### MATERIALS WHERE ALTERATIONS OCCUR

- Walls: stone work to match existing
- Rendered gables: re-finished in smooth, stone/grey coloured render
- Roof: slates to match existing on main roof
- Windows and doors: painted timber to match existing
- Front porch: stone work to match existing up to sill level, oak frame and door, clear glazing.

Rendered gable repaired and re-finished in smooth, stone/grey coloured render

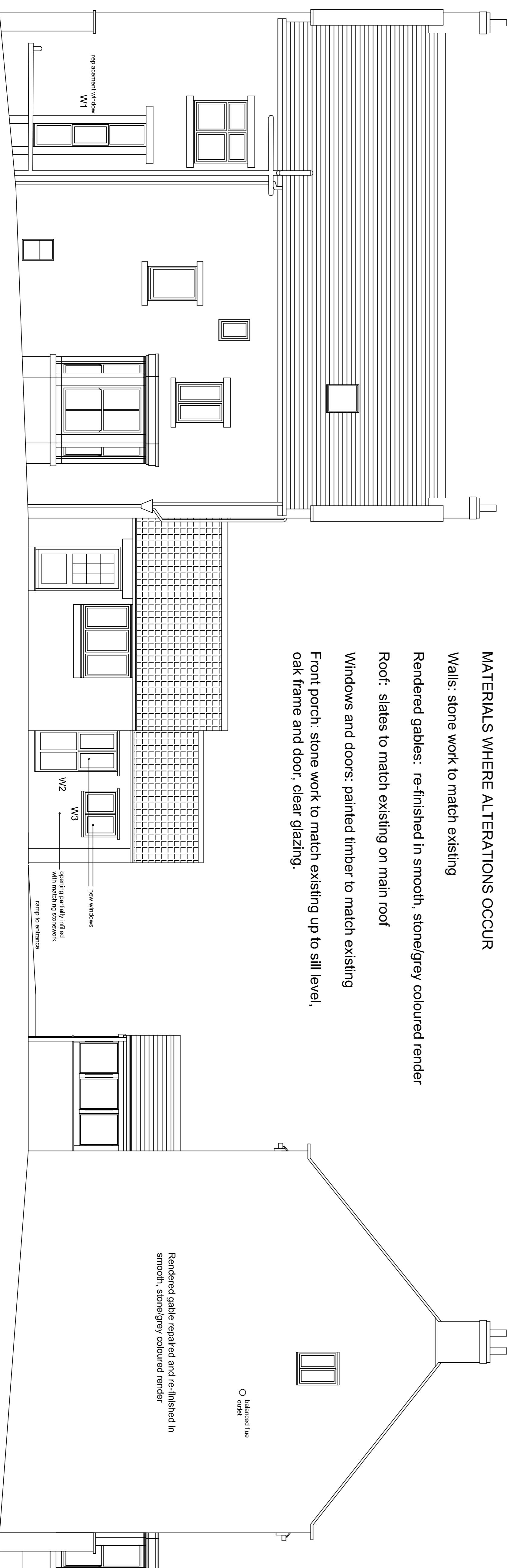

### REAR (NORTH) ELEVATION

### EAST ELEVATION

- H 13 Dec 2023: By shown on east and west elevations, gable end shown re-rendered in smooth, stone/grey coloured render, west side extension adjusted, porch door width corrected, ramp shown on east elevation.
- G 5 Dec 2023: Window numbers added.
- F 4 Dec 2023: Porch becomes stone, oak and glass structure.
- E 4 Dec 2023: Single window on west side of main gable.
- D 1 Dec 2023: Single porch door revised to double.
- C 1 Dec 2023: Porch added.
- B 27 Nov 2023: Window to children's room 7 revised and notes added.
- A 21 Nov 2023: Drainage and materials note added.

Revisions

**JEFF SOWERBY ARCHITECT**  
 290 Alton Road, Sheffield, S18 9RD  
 email: jef@jeffsowerbyarchitect.com  
 www.jeffsowerbyarchitect.com  
 telephone: 0114 527 9038

Client: HEYWOOD CHILDRENS NURSERY

Job title: ALTERATIONS TO 15 HIGH STREET, BRIMMINGTON, CHESTERFIELD S43 1DE

Drawing title: ELEVATIONS AS PROPOSED  
 VERSION 2

Scale	Drawing no.	Revision	Date
1:50@A1	BRI 04	H	15.11.2023